



DriveAlign™

Automatic Accessory Drive Belt Tensioners & Idler Pulleys



**For Passenger Cars,
Light Trucks &
Heavy-Duty Fleet
Equipment**

**EXPANDED
IMPORT
COVERAGE**

Table of Contents

Product Information

Passenger Cars & Light Trucks Tensioner & Pulleys	A1-A21
Passenger Cars Decoupler Pulleys	A22-A23
Heavy Duty Vehicles Tensioner & Pulleys	A24-29
Idler Pulley Dimensions	A30-A32

Alphabetical Listings

Passenger Cars Alternator Decoupler Pulleys	1-2
Passenger Cars Tensioner & Pulleys	3-45
Light Trucks Tensioner & Pulleys	46-81
Heavy Duty Fleet Tensioner & Pulleys	82-103
Buses, Farm & Construction Equipment	104-108

Changeover Listing	109-114
------------------------------	---------

Manufacturers' Part Numbers	115-118
---------------------------------------	---------

Numerical Listing	119-155
-----------------------------	---------

WARNING

Do not use Gates Corporation belts, pulleys or sprockets on any aircraft propeller or rotor drive systems or in-flight accessory drives. Those Gates products are not designed or intended for aircraft use.

CAUTION

Use Gates products only on applications specified in Gates literature. Install and maintain products according to the vehicle manufacturer's recommended procedures and with recommended tools. Failure to follow these instructions could result in injury or property damage. Gates disclaims all liability due to failure to follow these instructions.

Limited Warranty for the Life of the Merchandise

Merchandise is warranted to be free from defects in material or workmanship for the life of the merchandise. Damages from misuse, abuse or gradual wear from normal use are excluded from this warranty. Gates Corporation will, at its option, replace or repair any merchandise proved defective in material or workmanship, or both, during the warranty period. This is the exclusive remedy. For warranty service please contact the Automotive Labor Claims Department (Mail Code BN-A1), Gates Corporation, 1551 Wewatta Street, Denver, Colorado 80202. ALL OTHER EXPRESS WARRANTY AND IMPLIED WARRANTIES, INCLUDING THOSE OF MERCHANTABILITY AND FITNESS FOR A PARTICULAR PURPOSE, HEREBY IS DISCLAIMED TO THE EXTENT SUCH EXCLUSION IS PERMITTED BY LAW. LIABILITY FOR CONSEQUENTIAL, INDIRECT, SPECIAL, OR INCIDENTAL DAMAGES HEREBY IS DISCLAIMED TO THE EXTENT SUCH EXCLUSION IS PERMITTED BY LAW. Some states do not allow the exclusion or limitation of incidental or consequential damages, and some states do not allow limitations on how long an implied warranty lasts, so the above limitation and exclusion may not apply to you. This warranty gives you specific legal rights and you may also have other rights, which vary from state to state.

We hereby certify that the goods will be produced in compliance with requirements of Sections 6 and 7 of the Fair Labor Standards Act of 1938, as amended, and of regulations and orders of the U.S. Department of Labor issued under Section 14 thereof.



Gates Corporation
P.O. Box 5887
Denver, Colorado 80217

A Tomkins Company

Automatic Belt Tensioners:

Why cars have them and where to get them

Over 100 million vehicles use automatic belt tensioners. Tensioners, like any other part, don't last forever, and automotive technicians will be replacing more and more of them.

The vast majority of vehicles with serpentine belts often have an automatic tensioner. Tension is provided by a powerful spring located within a small canister-like housing and tensioning arm to which a pulley is attached. The arm pivots around the spring housing and generates a constant belt tension.

Tensioners are designed into the belt drive system for several reasons:

- Proper tension is maintained throughout belt life.
- Reduce maintenance by eliminating need to retension belts on a periodic basis.
- Provides consistent and correct belt tension, thereby increasing bearing life of accessories.
- Increase belt life because belt is not over or under tensioned.
- Prevent belt slip. A belt that slips is not only noisy but can also cause accessories to not function properly.

How does a tensioner work?

The tensioner is a spring-loaded device consisting of eight basic parts.

- 1. Base:** stationary part of the tensioner that is bolted to engine block or other accessories. Base designs vary. Some base components are very complicated and may include bracketry or conduits that carry engine coolant.
- 2. Tension Spring:** preloaded at the factory. It provides force to tension the belt.
- 3. Damping Mechanism:** a composite mechanism that smooths system vibration. Tensioners with worn out damping mechanisms need to be replaced.
- 4. Arm:** connects spring to tensioner pulley. Usually an aluminum casing.
- 5. Sealing Disk:** attaches base to arm and prevents internal contamination.
- 6. Pulleys/Bearings:** are thermoplastic or steel and may be grooved, flat or flat with flanges. Pulley surfaces should be inspected regularly for damage or wear. The key component of a pulley is the bearing. For a pulley to function properly, the bearing must be properly lubricated. The most frequent cause of pulley failure is loss of lubrication in the bearings. Do not attempt to put new bearings in an old pulley.
- 7. Dust Shield:** protects bearing from elements.
- 8. Bolt:** connects pulley to arm.

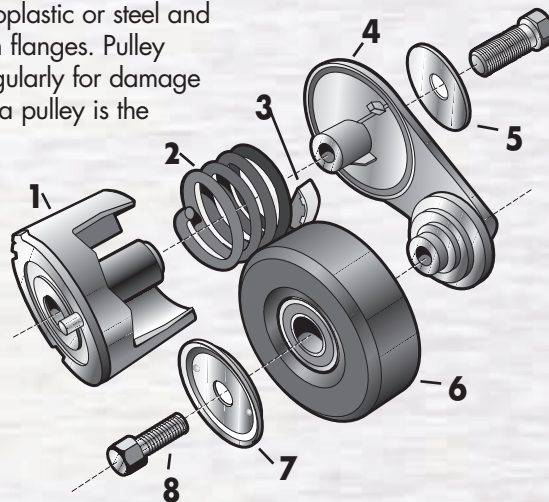

A belt length variation gauge is built into most tensioners. The gauge indicates belt length. It consists of a pointer and either two or three marks indicating the range of tensioner movement. Minimum belt length, ideal length and full take-up length are usually indicated on the gauge. The gauge window is located on or along the break between the base and tensioner arm. As a belt wears with age, the tensioner automatically moves to keep belt tension constant. As this happens, the length gauge pointer will move toward maximum length. When the pointer is within 5% of the maximum belt length mark, the

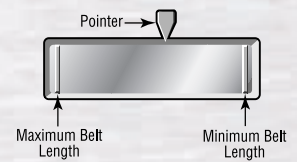

tensioner is out of its useful range and the belt should be replaced. Belt wear often results in squeals and loose appearance.

Careless belt replacement can also result in tensioner failure. A tensioner that is allowed to snap back to its original position can crack and break. In addition, a belt that is too short can cause the tensioning arm to break.

Note: A tensioner cannot be rebuilt since internal parts are not available. Never try to disassemble a tensioner unit. Injury may result.

OE Fit. Not Retrofit.

DriveAlign™ tensioners fit and perform like the original.

Only DriveAlign automatic tensioners look and install exactly like the original equipment part. No more hunting for OE replacement parts. No more worries about inferior “universal fit” brands costing you money and valuable customers. No more time-consuming grinding or gluing during installation. Our tensioners bolt on just like the original tensioner. With DriveAlign tensioners, you’ll get performance that’s equal to or better than the original. In fact, our engineers analyze the early failure modes of OE designs and make any necessary adjustments to improve quality.

What are the advantages of a DriveAlign automatic tensioner?

- Assures constant and correct belt tension, eliminating the need to re-tension
- Dampens system vibrations within the belt accessory drive system
- Maintains correct belt alignment
- Prolongs life of other accessory drive components
- Reduces belt noise and wear by preventing belt slip
- Indicator of correct belt length
- Provides belt replacement gauge



The Technical Truth About Belt Tensioners

Round Torsional Spring vs. Flat Spring Technology

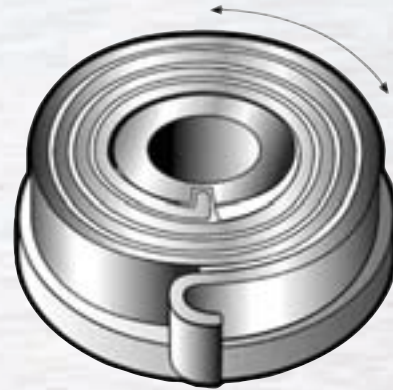

DriveAlign's Round Torsional Spring

- Even rotational load. Offers resistance to compressive force.
- Tighter dimensional tolerances for better output control.
- Coil diameter tension remains constant across a wider range of motion.
- Creates no heat build up. Less heat means longer tensioner life.
- Fewer stress points to weaken tensioner.
- Vibration and noise free. Space between coils keeps them from rubbing together.
- Damping mechanism absorbs shock loads for stable operation. Damping remains constant throughout life of tensioners.
- Not affected by contaminants because of the spacing between the spring coils.
- Damping mechanism is internal and protected from contaminants.

Competitor's Flat Spring

- Uneven resistance through distributed concentric coil.
- Less dimensional tolerance control. As a result, flat spring dimensions may vary significantly.
- Tension varies because flat design operates within a narrower range rather than operating across all areas of the spring.
- Builds up heat from friction caused by greater surface contact of spring coils. Heat increases tensioner component wear and failure.
- More stress points along spring edges that can weaken tensioner, resulting in spring fatigue.
- Close-wrapped coils vibrate and become noisy as a tensioner wears.
- Damping mechanisms are not included on most aftermarket flat spring tensioners. This means shorter belt life, more vibration noise, belt slip, and ultimately, more returns.
- Subject to failure due to contamination because dirt and grime lodge between coils. Particles become trapped, causing tensioner spring to seize.
- Damping disks are external and subject to wear by contamination.

DriveAlign Automatic Accessory Tensioner Replacement Tips:

Always disconnect battery and wear appropriate safety equipment before performing any work under the hood.

- 1 Always refer to vehicle manufacture's guidelines for installing tensioner and pulleys.
- 2 Refer to OE belt routing diagram located under hood or sketch routing before belt removal to provide easy belt installation.
- 3 Observe the method for lifting the tensioner away from the belt.
General techniques for withdrawing the tension from belt:
 - 3/8" or 1/2" square cavity on tensioner for breaker bar.
 - Pulley bolt is designed to be used as a lifting feature if cavity is not present. Use breaker bar and socket of proper fit. Bolt thread will be right or left in order to not loosen during lifting. Double check socket size to ensure proper fit to bolt.
 - Cast lug is utilized on some models. Lifting is performed by using an open-end wrench.

Proper seating of wrench or breaker bar is essential, otherwise slippage can occur and cause injury. Use our professionally-designed tools on the following page to assist in the removal and installation of belts and tensioners.

- 4 Lift tensioner arm away from the belt.
- 5 Remove belt from smallest pulley.
- 6 Slowly lower tensioner arm into original position.

Rapid release can cause injury and/or damage to tensioner and engine.

- 7 Remove the tensioner mounting bolt and washer (if supplied) for reinstallation.
- 8 Install new tensioner in the reverse order of removal.
 - Additional instructions are supplied with each tensioner. Please review these instructions before attempting to install the new tensioner.
- 9 Install belt in the reverse order of removal.

Ensure the belt is properly seated in all pulley grooves and routed correctly. Start engine for 30 seconds, shut off, and recheck that the belt is seated and tracking properly.

Torque Specifications:

When OE mounting bolt torques are unavailable, the following torques are recommended for the bolt sizes commonly used.

Thread Size/Type	Recommended Torque (ft. lbs)
8mm	16 – 24
* 3/8 inch	24 – 35
10mm	40 – 48
* 12mm	60 – 70

*usually found on pre-1990 vehicles

Tools

DriveAlign™ Laser Alignment Device

Quickly identifies two most common types of pulley misalignment—parallel offset and angular—that reduce belt and pulley service life and produce unwanted noise. Simply position tool within grooves of pulley and aim laser beam at opposite pulley. Exclusive, patented tool is compatible with all automotive serpentine belt drives. Lightweight, easy-to-use tool includes special laser enhancement glasses for easy viewing in all light conditions. Comes with high-impact resistant carrying case.



Serpentine Ratcheting Wrench Set

Provides fast way of releasing tension on serpentine belt drives. Reversible, 21-tooth ratcheting heads on each end allow for better tool positioning and more swing than standard serpentine belt wrenches. No adapters to get lost or fall out. Wrenches are 21-1/2" long, 6" longer than competitive designs for increased leverage. Includes eight sizes for maximum application coverage: 13mm, 14mm, 15mm, 16mm, 17mm, 3/8", 1/2" and 3/4".



Heavy-Duty Ratcheting Serpentine Wrench

Only 13" long, wrench is designed for restricted areas where radiator hoses, charged air cooler pipes, hydraulic lines and frame rails often interfere with maintenance. Has 27-tooth ratchet for better tool positioning and more swing than standard serpentine belt wrenches. Reversible ratchet head is only 1" thick to fit between tensioner face and fan blades like on series 60 Detroit Diesel and Caterpillar engines. Great for buses and delivery vans where doghouse or engine shrouding gets in the way of work area. Works on any serpentine belt tensioner with a 1/2" square drive opening, including engines made by Caterpillar, Cummins, Detroit Diesel, International, Navistar, Mack and Volvo.



Serpentine Belt Tension Relief Tool

Provides necessary leverage and clearance to release spring pressure and move tensioner pulley arm when removing and installing serpentine belts. New 3-bar design includes seven sockets (13mm, 14mm, 15mm, 16mm, 18mm, 3/8" and 1/2").



Serpentine Belt Installation Tool

Reduces time and frustration of installing serpentine belts on hard-to-reach drives. Two-pin hook end holds belt for precise placement while grooved handle provides necessary grip to maneuver tool around pulleys. The 25" tool is also handy for installing difficult-to-reach timing and V-belts.

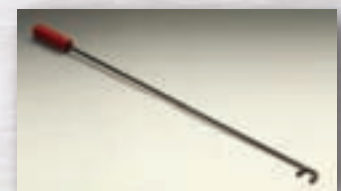

Accessory Drive Belt Tensioners

For Passenger Cars & Light Trucks



38101



38102



38103



38104



38105



38106



38107



38108



38109



38110



38111



38112

Accessory Drive Belt Tensioners

For Passenger Cars & Light Trucks



38113



38114



38115



38116



38117



38118



38119



38120



38121



38122



38123



38124

Accessory Drive Belt Tensioners

For Passenger Cars & Light Trucks



38125



38126



38127



38128



38129



38130



38131



38132



38133



38134



38135



38136

Accessory Drive Belt Tensioners

For Passenger Cars & Light Trucks



38137



38138



38139



38140



38141



38142



38143



38144



38145



38146



38147



38148

Accessory Drive Belt Tensioners

For Passenger Cars & Light Trucks



38149



38150



38151



38152



38153



38154



38155



38156



38157



38158



38159



38160



38161



38162

Accessory Drive Belt Tensioners

For Passenger Cars & Light Trucks



38163



38164



38165



38166



38167



38168



38169



38170



38171



38172



38173



38174

Accessory Drive Belt Tensioners

For Passenger Cars & Light Trucks



38175



38176



38177



38178



38179



38180



38181



38182



38183



38184



38185



38186

Accessory Drive Belt Tensioners

For Passenger Cars & Light Trucks



38187



38188



38189



38191



38192



38193



38194



38195



38196

Accessory Drive Belt Tensioners

For Passenger Cars & Light Trucks



38197



38198



38199



38201



38207



38216



38217



38218



38219

Accessory Drive Belt Tensioners

For Passenger Cars & Light Trucks



38220



38221



38222



38223



38224



38225



38226



38263



38264

Accessory Drive Idler/Tensioner Pulleys

For Passenger Cars & Light Trucks

There is no need to rely on new car dealers for pulleys. DriveAlign® pulleys are in your local parts store.

DriveAlign[®] pulleys are:

- Made of steel or premium thermoplastic for longer wear life and higher load capacity;
- Available for both backside and groove-side applications;
- Precise dimensional tolerance for smooth operation and long life;
- Corrosion-resistant coating for better durability and longer life;
- Designed to operate under severe conditions which provide greater reliability;
- Made with premium service-free bearings and seals that can operate at higher temperatures providing 10 times the expected life of other bearings.

NOTE: Always check for interference before re-installing the washer. In some cases, the washer may not fit in the new pulley. If this is the case, it is not necessary to replace the washer. The bearing in the idler is already greased and sealed. Tighten the pulley bolt and reinstall the tensioner. No adjustment is required for belt tension.

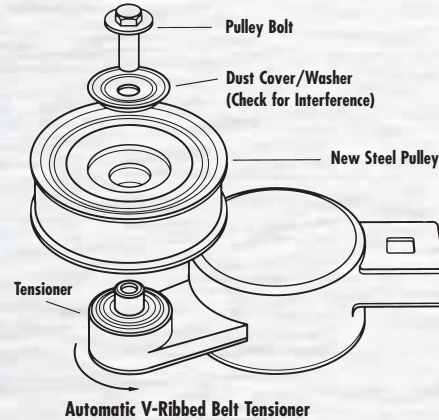

38001

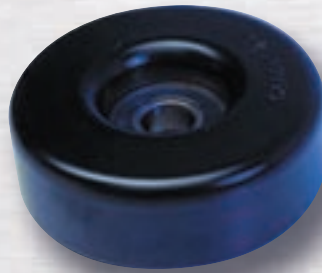

38002



38003

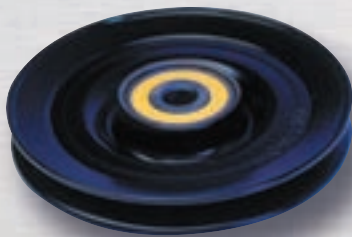

38004



38005



38006



38007

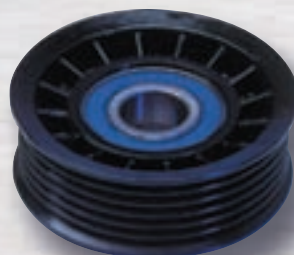

38008

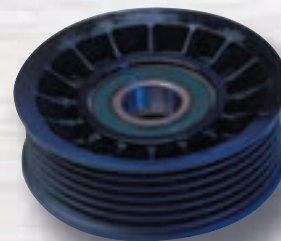

38009

Accessory Drive Idler/Tensioner Pulleys

For Passenger Cars & Light Trucks

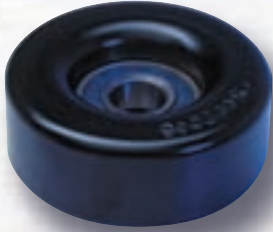

38010



38011



38012

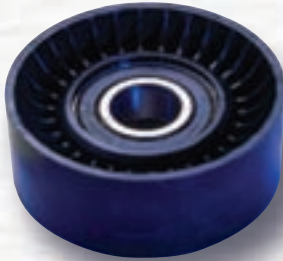

38015

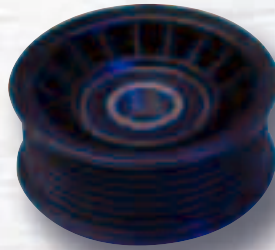

38016

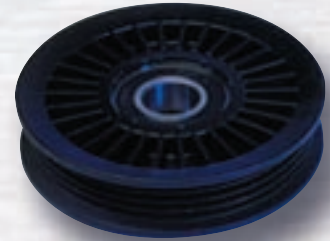

38017



38018

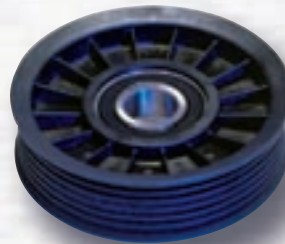

38019

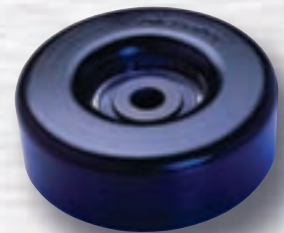

38020



38022

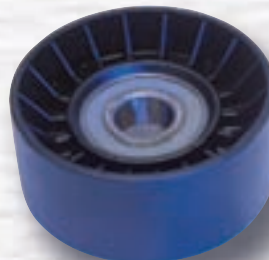

38023

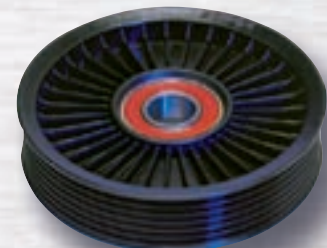

38024

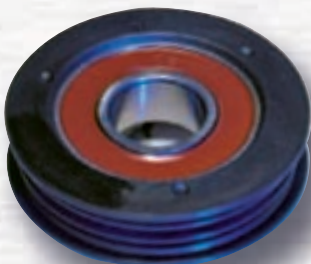

38025



38026



38027

Accessory Drive Idler/Tensioner Pulleys

For Passenger Cars & Light Trucks

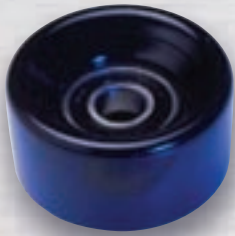

38028



38029



38030



38031

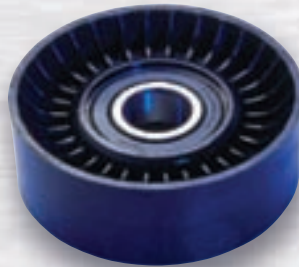

38032



38033



38034



38036



38037



38038

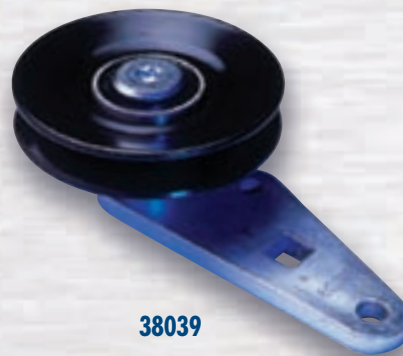

38039



38040



38041

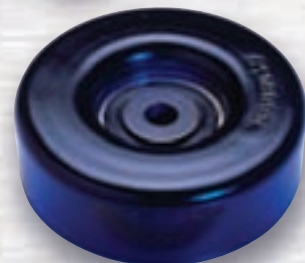

38042

Accessory Drive Idler/Tensioner Pulleys

For Passenger Cars & Light Trucks



38043

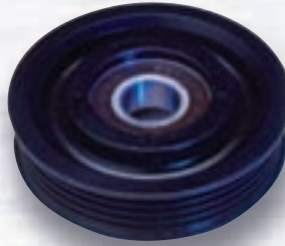

38044

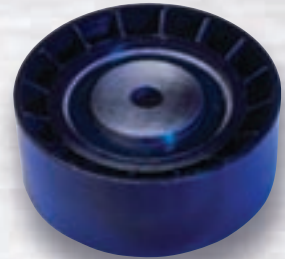

38045

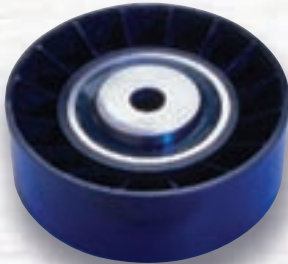

38046



38047



38048



38049



38050



38051



38052



38053



38058



38061



38062



38063

Accessory Drive Idler/Tensioner Pulleys

For Passenger Cars & Light Trucks



38064



38065



38066



38068



38069



38070

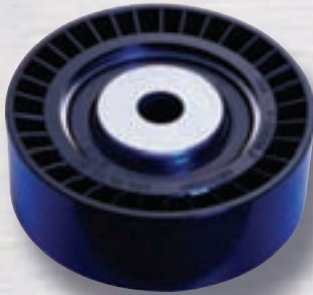

38071



38073

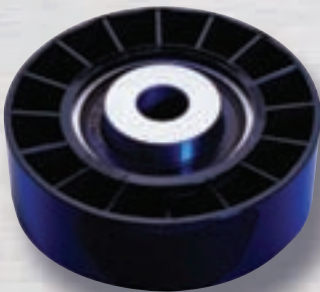

38074

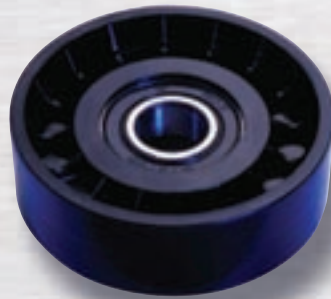

38077



38078

Accessory Drive Idler/Tensioner Pulleys

For Passenger Cars & Light Trucks



38079



38080



38081



38082



38083



38084



38087

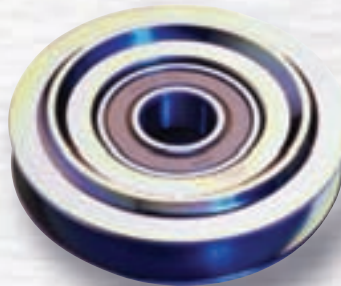

38088



38090



38091



38092

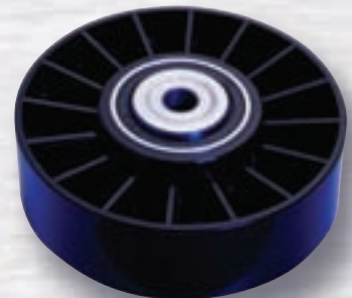

38093

Alternator Decoupler Pulleys

What's an Alternator Decoupler Pulley?

Just like a standard alternator pulley, an alternator decoupler pulley drives the alternator in combination with the serpentine belt. However, a decoupler pulley has a special internal one-way bearing that allows the

pulley to rotate free in one direction. More and more new vehicles are equipped with alternator decoupler pulleys because of the many performance advantages they provide.

How does an Alternator Decoupler Pulley function?

Alternators can rotate at speeds up to 3 times faster than the engine. If your engine runs between 1,000-6,000 rpm's, the alternator can be rotating 3,000-18,000 rpm's! During normal operating conditions, engine speeds are constantly changing. Each time the transmission shifts, engine rpm's change significantly. Likewise, during hard acceleration, braking, and even engine shut-off, rpm's change dramatically. During these times, the belt must reduce the alternator speed and often absorbs a shock from today's high output alternators, which have substantial mass. This can lead to unwanted noise, vehicle vibration and reduce belt and component life. When a failure of this system occurs, customers can complain about belt squeak when decelerating, unusual interior vibrations or even a shudder in the steering wheel. Believe it or not, the cause can be the alternator!

An alternator decoupler works like a "one-way" pulley. When rotated in one direction (normally clockwise) it connects to the alternator shaft and rotates the alternator. But, during deceleration, it disconnects from the shaft allowing the alternator to freewheel. How does it do this? A special bearing known as a Sprague clutch is mounted in the pulley. By allowing the alternator mass to freewheel during rapid decelerations, the alternator decoupler pulley reduces strain on the belt, tensioner and other accessories. It also reduces unwanted noise and vibration, and can even improve fuel mileage. As a result, alternator decoupler pulleys are critical to proper vehicle performance.

How do I know it is failing?

Often vehicle owners will complain of unusual belt noises, steering system shutter or unusual vehicle vibrations. First, determine if the vehicle has an alternator decoupler pulley. Consult the vehicle shop manual or this catalog to help in identification. Then inspect for the following failure indicators:

- Rotate the pulley. It should lock-up. When turning the alternator in one direction and turn freely in the other.
- Feel for roughness when rotating the pulley in the freewheeling direction.
- Check for excessive movement in the pulley when rocked back and forth.
- Check pulley flanges and belt grooves for damage (chips, dents, etc.)

If any of these failure modes appear, replace the pulley. Also remember to inspect the pulley when replacing the drive belt or the alternator. And when necessary, replace your alternator decoupler pulley with DriveAlign! DriveAlign alternator pulleys are designed and manufactured to the same specifications as the OE. Do the job right – use DriveAlign!

Alternator Decoupler Pulleys



37010P



37011P



37012P



37013P

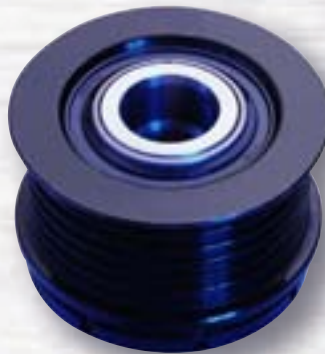

37014P

Heavy-Duty Automatic Accessory Drive Belt Tensioners & Idler Pulleys

Diesel engines are inherently harsh on automatic tensioners. They literally shake and vibrate ordinary designs to a premature end.

But not DriveAlign heavy-duty tensioners. They're engineered to exceed demanding OEM requirements with such features as:

- Heavy-duty cast aluminum base and arm for extra strength and accurate alignment
- High-tech composite damping system to reduce vibration — maximizing tensioner and belt life
- Precision double row pulley bearing which reduces friction and extends life

In fact, in laboratory tests when tested under extreme peak-to-peak vibration and contamination tests DriveAlign heavy-duty tensioners lasted up to three times longer than competitive aftermarket tensioners.

Best of all, the DriveAlign heavy-duty tensioner line gives you maximum coverage with minimal inventory.

- 1 Labyrinth Seal** — Prevents contamination of internal parts for maximum durability and service life.
- 2 Machined Steel Pulley** — Reduces surface wear while shielding internal bearings from outside contaminants.
- 3 Double Row Bearings** — Twin rows of bearings minimize friction for reduced bearing wear and noise.
- 4 Optimized Components** — Engineered for minimum unit weight but maximum strength and durability.
- 5 Patented Design** — Provides superior belt alignment and tension for improved drive efficiency and life.
- 6 Round Spring Wire** — Chrome-silicon torsion spring for less flex-fatigue than flat-wire designs.
- 7 Patented Damping Mechanism** — Provides maximum stability — reducing vibration and increasing tensioner life.

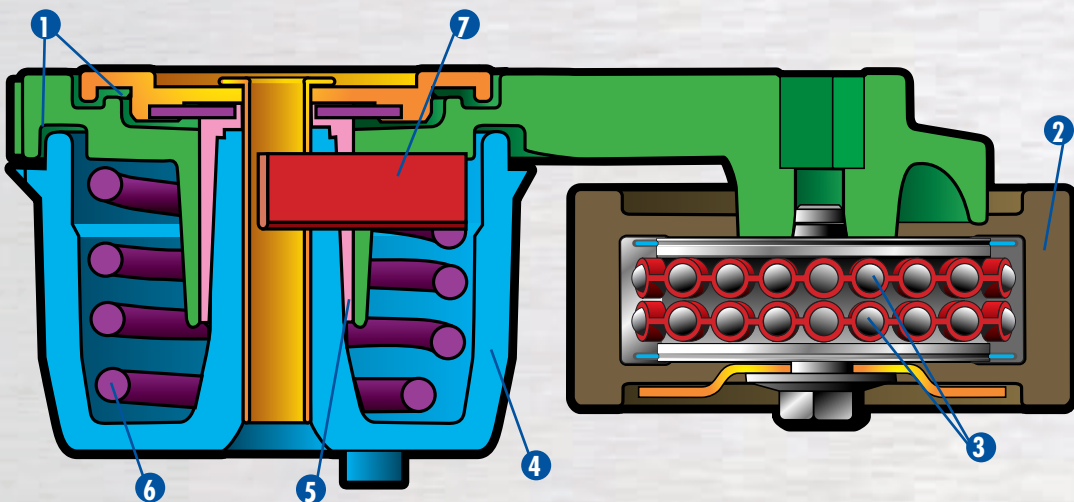

Accessory Drive Automatic Belt Tensioners

For Heavy Duty Vehicles



38103



38119



38133



38136



38140



38143



38157



38172



38180



38191



38501
(New Style)



38502
(New Style)

Accessory Drive Automatic Belt Tensioners

For Heavy Duty Vehicles



38503
(New Style)



38504



38505



38506



38507



38508



38509



38510



38511



38512



38513



38514

Accessory Drive Automatic Belt Tensioners

For Heavy Duty Vehicles



38516



38517



38518



38519



38520



38521



38522



38523



38524



38525



38526



38527

Accessory Drive Automatic Belt Tensioners

For Heavy Duty Vehicles



38528



38529



38530



38531



38532



38534



38535



38536



38537

Accessory Drive Automatic Belt Tensioners

For Heavy Duty Vehicles



38001



38006



38008



38012



38022

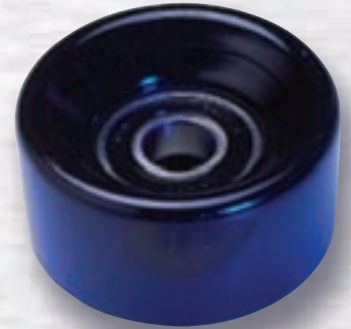

38028



38053



38075

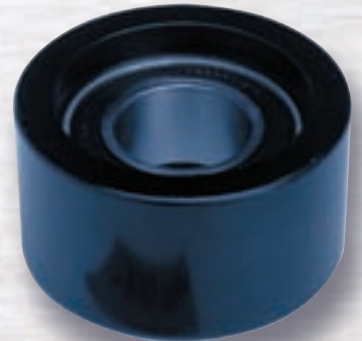

38076

DriveAlign® Idler Pulley Dimensions

Part Number	Material	Outside Diameter	Bore I.D. 1	Bore I.D. 2	Width	Inside/ Backside	Flanged	Width	Bushing
36060	Thermoplastic	80mm	24mm	8.2mm	SAE 10A V-Belt 3/8"	V-Grooved	No	29mm	N/A
38001	Steel	90mm	17mm	N/A	6-Rib V-Ribbed Belt	Smooth/Backside	No	30.5mm	N/A
38002	Steel	100mm	17mm	N/A	6-Rib V-Ribbed Belt	Smooth/Backside	No	30.5mm	N/A
38003	Steel	90mm	17mm	N/A	SAE 10A V-Belt 3/8"	V-Grooved	N/A	16.5mm	12mm
38004	Steel	118mm	17mm	N/A	SAE 10A V-Belt 3/8"	V-Grooved	N/A	16.5mm	12mm
38005	Steel	82mm	17mm	N/A	6-Rib V-Ribbed Belt	Smooth/Backside	No	30.5mm	N/A
38006	Steel	76mm	17mm	N/A	6-Rib V-Ribbed Belt	Smooth/Backside	No	30.5mm	N/A
38007	Thermoplastic	90mm	17mm	N/A	6-Rib V-Ribbed Belt	Smooth/Backside	No	25.5mm	N/A
38008	Thermoplastic	70mm	17mm	N/A	6-Rib V-Ribbed Belt	V-Ribbed Grooved	N/A	25mm	N/A
38009	Thermoplastic	76mm	17mm	N/A	6-Rib V-Ribbed Belt	V-Ribbed Grooved	N/A	25mm	N/A
38010	Steel	90mm	17mm	N/A	5-Rib V-Ribbed Belt	Smooth/Backside	No	30mm	N/A
38011	Steel	82mm	17mm	N/A	5-Rib V-Ribbed Belt	Smooth/Backside	No	27mm	N/A
38012	Thermoplastic	90mm	17mm	N/A	6-Rib V-Ribbed Belt	Smooth/Backside	Yes	32mm	N/A
38015	Thermoplastic	76mm	17mm	N/A	6-Rib V-Ribbed Belt	Smooth/Backside	No	25mm	N/A
38016	Thermoplastic	76mm	17mm	N/A	7-Rib V-Ribbed Belt	V-Ribbed Grooved	N/A	32mm	N/A
38017	Thermoplastic	90mm	17mm	N/A	4-Rib V-Ribbed Belt	V-Ribbed Grooved	N/A	22mm	N/A
38018	Thermoplastic	70mm	17mm	N/A	6-Rib V-Ribbed Belt	Smooth/Backside	No	25mm	N/A
38019	Thermoplastic	90mm	17mm	N/A	6-Rib V-Ribbed Belt	V-Ribbed Grooved	N/A	26.3mm	N/A
38020	Steel	90mm	17mm	N/A	6-Rib V-Ribbed Belt	Smooth/Backside	No	30.5mm	12mm
38022	Steel	90mm	17mm	N/A	8-Rib V-Ribbed Belt	Smooth/Backside	No	37.5mm	N/A
38023	Thermoplastic	76mm	17mm	N/A	8-Rib V-Ribbed Belt	Smooth/Backside	No	34mm	N/A
38024	Thermoplastic	109mm	17mm	N/A	6-Rib V-Ribbed Belt	V-Ribbed Grooved	N/A	26.3mm	N/A
38025	Thermoplastic	52mm	17mm	N/A	3-Rib V-Ribbed Belt	V-Ribbed Grooved	N/A	15mm	N/A
38026	Steel	100mm	17mm	N/A	5-Rib V-Ribbed Belt	Smooth/Backside	No	28mm	N/A
38027	Thermoplastic	82mm	17mm	N/A	6-Rib V-Ribbed Belt	Smooth/Backside	No	25mm	N/A
38028	Steel	76mm	17mm	N/A	8-Rib V-Ribbed Belt	Smooth/Backside	No	37mm	N/A
38029	Thermoplastic	127mm	17mm	N/A	6-Rib V-Ribbed Belt	V-Ribbed Grooved	N/A	26mm	N/A
38030	Steel	70mm	17mm	N/A	4-Rib V-Ribbed Belt	V-Ribbed Grooved	N/A	20.5mm	N/A
38031	Steel	70mm	12mm	N/A	4-Rib V-Ribbed Belt	V-Ribbed Grooved	N/A	20.5mm	N/A

DriveAlign® Idler Pulley Dimensions

Part Number	Material	Outside Diameter	Bore I.D. 1	Bore I.D. 2	Width	Inside/ Backside	Flanged	Width	Bushing
38032	Thermoplastic	76mm	17mm	N/A	5-Rib V-Ribbed Belt	Smooth/Backside	No	22mm	N/A
38033	Steel	90mm	17mm	N/A	7-Rib V-Ribbed Belt	Smooth/Backside	No	33mm	N/A
38034	Thermoplastic	127mm	12mm	N/A	6-Rib V-Ribbed Belt	V-Ribbed Grooved	N/A	29mm	12mm
38035	Steel	94mm	N/A	N/A	SAE 13A V-Belt 1/2"	V-Grooved	N/A	19mm	N/A
38036	Steel	81mm	12mm	N/A	SAE 13A V-Belt 1/2"	V-Grooved	N/A	17.5mm	N/A
38037	Steel	81mm	17mm	N/A	SAE 13A V-Belt 1/2"	V-Grooved	N/A	18mm	N/A
38038	Steel	94mm	17mm	N/A	SAE 13A V-Belt 1/2"	V-Grooved	N/A	19mm	N/A
38039	Steel	94mm	N/A	N/A	SAE 13A V-Belt 1/2"	V-Grooved	N/A	19mm	N/A
38040	Steel	123mm	12mm	N/A	SAE 13A V-Belt 1/2"	V-Grooved	N/A	18.5mm	N/A
38041	Steel	76mm	17mm	N/A	6-Rib V-Ribbed Belt	Smooth/Backside	No	30.5mm	N/A
38042	Steel	90mm	17mm	N/A	6-Rib V-Ribbed Belt	Smooth/Backside	No	30mm	10mm
38043	Steel	76mm	17mm	N/A	6-Rib V-Ribbed Belt	Smooth/Backside	No	30mm	10mm
38044	Steel	80mm	17mm	N/A	4-Rib V-Ribbed Belt	V-Ribbed Grooved	N/A	21.8mm	N/A
38045	Thermoplastic	70mm	24mm	8mm	6-Rib V-Ribbed Belt	Smooth/Backside	Yes	31mm	N/A
38046	Thermoplastic	80mm	24mm	9mm	6-Rib V-Ribbed Belt	Smooth/Backside	No	27mm	N/A
38047	Thermoplastic	70mm	14.5mm	8mm	6-Rib V-Ribbed Belt	Smooth/Backside	No	25.5mm	N/A
38048	Thermoplastic	80mm	14.5mm	8mm	6-Rib V-Ribbed Belt	Smooth/Backside	No	25.5mm	N/A
38049	Steel	80mm	N/A	N/A	6-Rib V-Ribbed Belt	Smooth/Backside	Yes	31mm	N/A
38050	Steel	76mm	N/A	N/A	6-Rib V-Ribbed Belt	Smooth/Backside	Yes	31mm	N/A
38051	Steel	76mm	N/A	N/A	6-Rib V-Ribbed Belt	Smooth/Backside	Yes	25mm	N/A
38052	Steel	90mm	17mm	N/A	8-Rib V-Ribbed Belt	V-Ribbed Grooved	N/A	37mm	N/A
38053	Steel	76mm	17mm	N/A	8-Rib V-Ribbed Belt	V-Ribbed Grooved	N/A	38mm	N/A
38058	Thermoplastic	76mm	17mm	N/A	7-Rib V-Ribbed Belt	Smooth/Backside	No	29.5mm	N/A
38061	Thermoplastic	75mm	24.5mm	8.2mm	6-Rib V-Ribbed Belt	Smooth/Backside	No	24.5mm	N/A
38062	Thermoplastic	70mm	24mm	8.2mm	7-Rib V-Ribbed Belt	Smooth/Backside	No	28mm	N/A
38063	Thermoplastic	70mm	17mm	N/A	7-Rib V-Ribbed Belt	Smooth/Backside	No	28mm	N/A
38064	Thermoplastic	70mm	24mm	8.2mm	7-Rib V-Ribbed Belt	Smooth/Backside	No	28mm	N/A
38065	Thermoplastic	70mm	24mm	8.2mm	7-Rib V-Ribbed Belt	Smooth/Backside	No	28mm	N/A
38066	Thermoplastic	70mm	24mm	8.2mm	7-Rib V-Ribbed Belt	Smooth/Backside	No	28mm	N/A

DriveAlign® Idler Pulley Dimensions

Part Number	Material	Outside Diameter	Bore I.D. 1	Bore I.D. 2	Width	Inside/Backside	Flanged	Width	Bushing
38068	Steel	60mm	25.7mm	10.2mm	4-Rib V-Ribbed Belt	V-Ribbed Grooved	N/A	22.5mm	N/A
38069	Thermoplastic	80mm	10.2mm	N/A	6-Rib V-Ribbed Belt	Smooth/Backside	No	24.5mm	N/A
38070	Thermoplastic	80mm	8mm	N/A	4-Rib V-Ribbed Belt	Smooth/Backside	No	21mm	N/A
38071	Thermoplastic	70mm	24.5mm	8.2mm	6-Rib V-Ribbed Belt	Smooth/Backside	No	24.5mm	N/A
38073	Thermoplastic	70mm	24mm	12.2mm	7-Rib V-Ribbed Belt	Smooth/Backside	No	28mm	N/A
38074	Thermoplastic	80mm	12.2mm	N/A	6-Rib V-Ribbed Belt	Smooth/Backside	No	25mm	N/A
38075	Steel	75mm	30mm	N/A	8-Rib V-Ribbed Belt	Smooth/Backside	No	32.5mm	N/A
38076	Steel	75mm	30mm	N/A	10-Rib V-Ribbed Belt	Smooth/Backside	No	40mm	N/A
38077	Thermoplastic	80mm	17mm	N/A	5-Rib V-Ribbed Belt	Smooth/Backside	No	25mm	N/A
38078	Thermoplastic	90mm	24.5mm	8.2mm	6-Rib V-Ribbed Belt	Smooth/Backside	No	25mm	N/A
38079	Thermoplastic	90mm	24mm	8.2mm	6-Rib V-Ribbed Belt	Smooth/Backside	No	25.3mm	N/A
38080	Thermoplastic	75mm	24mm	8mm	6-Rib V-Ribbed Belt	V-Ribbed Grooved	N/A	26.5mm	N/A
38081	Thermoplastic	80mm	24mm	8.2mm	6-Rib V-Ribbed Belt	Smooth/Backside	No	25mm	N/A
38082	Thermoplastic	63.5mm	17mm	N/A	6-Rib V-Ribbed Belt	V-Ribbed Grooved	N/A	26.5mm	N/A
38083	Thermoplastic	64mm	8.2mm	N/A	6-Rib V-Ribbed Belt	V-Ribbed Grooved	N/A	23mm	N/A
38084	Thermoplastic	80mm	14.5mm	8mm	8-Rib V-Ribbed Belt	Smooth/Backside	No	32mm	N/A
38087	Thermoplastic	78mm	9mm	N/A	6-Rib V-Ribbed Belt	Smooth/Backside	No	25mm	N/A
38088	Steel	70mm	15mm	N/A	SAE 10A VBelt 3/8"	V-Grooved	N/A	18mm	N/A
38090	Thermoplastic	63.5mm	14.5mm	8.2mm	6-Rib V-Ribbed Belt	V-Ribbed Grooved	N/A	26mm	N/A
38091	Thermoplastic	64mm	14.5mm	8.2mm	8-Rib V-Ribbed Belt	V-Ribbed Grooved	N/A	35.5mm	N/A
38092	Thermoplastic	70mm	14.5mm	8mm	6-Rib V-Ribbed Belt	V-Ribbed Grooved	N/A	26.5mm	N/A
38093	Thermoplastic	85mm	14.5mm	8.2mm	6-Rib V-Ribbed Belt	Smooth/Backside	No	25mm	N/A

DriveAlign®

Alternator Decoupler Pulleys for Passenger Cars

NOTE: In some cases, the washer may not fit in the new pulley. If this is the case, it is not necessary to replace the washer.

Application	Part No.	Application	Part No.	Application	Part No.
AUDI		VOLKSWAGEN - Continued		VOLKSWAGEN - Continued	
2002-2000		2003 - Continued		2001-2000 - Continued	
4-CYL. 1.8 L ENG.		4-CYL. 2.0 L ENG. - Continued		4-CYL. 1.9 L DIESEL ENG.	
TT; TT QUATTRO		JETTA		BEETLE	
Alt. Decoupler Pulley.....	37013P	Alt. Decoupler Pulley; Alt. OEM Part No. 038903023(K, L, Q, R or S), 028903029G, 028903028E, 03890301(8 or 8B).....	37013P	Alt. Decoupler Pulley; Alt. OEM Part No. 038903023(G, H or J)	37012P
MERCEDES-BENZ		2002		GOLF	
1997-1996		4-CYL. 1.8 L ENG.		Alt. Decoupler Pulley; Alt. OEM Part No. 028903028E, 038903023K, 038903023L.	
6-CYL. 3.0 L DIESEL ENG.		BEETLE		37013P	
E300D	37011P	Alt. Decoupler Pulley; Alt. OEM Part No. 038903023S, 028903028E, 028903029G	37013P	JETTA	
Alt. Decoupler Pulley.....				Alt. Decoupler Pulley.....	
PORSCHE		2003		37010P	
2000		4-CYL. 1.9 L DIESEL ENG.		BEETLE	
6-CYL. 2.7 L ENG.		BEETLE		Alt. Decoupler Pulley; Alt. OEM Part No. 037903025C, 028903028E	
BOXSTER		Alt. Decoupler Pulley; Alt. OEM Part No. 038903023(K, L, Q, R or S), 028903029G, 028903028E, 03890301(8 or 8B).....		37013P	
Alt. Decoupler Pulley.....	37014P			GOLF	
6-CYL. 3.4 L ENG.		4-CYL. 1.9 L DIESEL ENG.		Alt. Decoupler Pulley.....	
911	37014P	BEETLE		37013P	
Alt. Decoupler Pulley.....		Alt. Decoupler Pulley; Alt. OEM Part No. 038903023(K, L, Q, R or S), 028903029G, 028903028E, 03890301(8 or 8B).....		JETTA	
VOLKSWAGEN		2003		Alt. Decoupler Pulley; Alt. OEM Part No. 038903023S, 028903028E, 028903029G	
2003		4-CYL. 1.8 L ENG.		37013P	
4-CYL. 1.8 L ENG.		BEETLE		1999	
Alt. Decoupler Pulley; Alt. OEM Part No. 038903023S, 028903028E, 028903029G	37013P	Alt. Decoupler Pulley; Alt. OEM Part No. 038903023S, 028903028E, 028903029G		37013P	
JETTA		GOLF		4-CYL. 1.8 L ENG.	
Alt. Decoupler Pulley; Alt. OEM Part No. 038903023(K, L, Q, R or S), 028903029G, 028903028E, 03890301(8 or 8B).....	37013P	Alt. Decoupler Pulley; Alt. OEM Part No. 038903023S, 028903028E, 028903029G		37013P	
4-CYL. 1.9 L DIESEL ENG.		JETTA		BEETLE	
BEETLE		Alt. Decoupler Pulley.....		Alt. Decoupler Pulley.....	
Alt. Decoupler Pulley; Alt. OEM Part No. 038903023(K, L, Q, R or S), 028903029G, 028903028E, 03890301(8 or 8B).....	37013P	Alt. Decoupler Pulley; Alt. OEM Part No. 038903023(K, L, Q, R or S), 028903029G, 028903028E, 03890301(8 or 8B).....		37013P	
4-CYL. 2.0 L ENG.		4-CYL. 2.0 L ENG.		4-CYL. 1.9 L DIESEL ENG.	
BEETLE; GOLF		BEETLE		BEETLE	
Alt. Decoupler Pulley; Alt. OEM Part No. 038903023S, 028903028E, 028903029G	37013P	Alt. Decoupler Pulley; Alt. OEM Part No. 038903023(K, L, Q, R or S), 028903029G, 028903028E, 03890301(8 or 8B).....		Alt. Decoupler Pulley; Alt. OEM Part No. 038903023(G, H or J)	
GOLF		4-CYL. 2.0 L ENG.		37012P	
Alt. Decoupler Pulley; Alt. OEM Part No. 038903023S, 028903028E, 028903029G	37013P	BEETLE; GOLF		GOLF	
JETTA		Alt. Decoupler Pulley; Alt. OEM Part No. 038903023S, 028903028E, 028903029G		Alt. Decoupler Pulley.....	
Alt. Decoupler Pulley; Alt. OEM Part No. 038903023(K, L, Q, R or S), 028903029G, 028903028E, 03890301(8 or 8B).....	37013P	JETTA		37010P	
4-CYL. 2.0 L ENG.		Alt. Decoupler Pulley; Alt. OEM Part No. 038903023S, 028903028E, 028903029G		JETTA	
BEETLE; GOLF		2001-2000		Alt. Decoupler Pulley; Alt. OEM Part No. 038903023(K, L, Q, R or S), 028903029G, 028903028E, 03890301(8 or 8B).....	
Alt. Decoupler Pulley; Alt. OEM Part No. 038903023S, 028903028E, 028903029G	37013P	4-CYL. 1.8 L ENG.		Alt. Decoupler Pulley; Alt. OEM Part No. 037903025C, 028903028E	
BEETLE; GOLF		BEETLE; GOLF		37012P	
Alt. Decoupler Pulley.....	37013P	Alt. Decoupler Pulley.....		GOLF	
JETTA		JETTA		Alt. Decoupler Pulley.....	
Alt. Decoupler Pulley; Alt. OEM Part No. 038903023S, 028903028E, 028903029G	37013P	Alt. Decoupler Pulley; Alt. OEM Part No. 038903023(K, L, Q, R or S), 028903029G, 028903028E, 03890301(8 or 8B).....		37010P	
4-CYL. 2.0 L ENG.		2001-2000		JETTA	
BEETLE		4-CYL. 1.8 L ENG.		Alt. Decoupler Pulley; Alt. OEM Part No. 038903023S, 028903028E, 028903029G	
Alt. Decoupler Pulley; Alt. OEM Part No. 037903025C, 028903028E	37013P	BEETLE; GOLF		37013P	
GOLF		Alt. Decoupler Pulley.....		JETTA	
Alt. Decoupler Pulley; Alt. OEM Part No. 038903023S, 028903028E, 028903029G	37013P	JETTA		Alt. Decoupler Pulley; Alt. OEM Part No. 038903023S, 028903028E, 028903029G	
JETTA		Alt. Decoupler Pulley; Alt. OEM Part No. 038903023S, 028903028E, 028903029G		37013P	

DriveAlign® Alternator Decoupler Pulleys for Passenger Cars

Application	Part No.	Application	Part No.	Application	Part No.
VOLKSWAGEN - Continued		VOLKSWAGEN - Continued		VOLKSWAGEN - Continued	
1998		1998 - Continued		1996	
4-CYL. 1.9 L DIESEL ENG.		4-CYL. 2.0 L ENG.		4-CYL. 1.9 L DIESEL ENG.	
BEETLE		BEETLE		PASSAT	
Alt. Decoupler Pulley; Alt.		Alt. Decoupler Pulley; Alt.		Alt. Decoupler Pulley.....	37010P
OEM Part No.		OEM Part No.			
038903023(G, H or J).....	37012P	037903025C, 028903028E	37013P		
JETTA		1997		1995	
Alt. Decoupler Pulley.....	37010P	4-CYL. 1.9 L DIESEL ENG.		4-CYL. 1.9 L DIESEL ENG. (CANA-	
4-CYL. 1.9 L DIESEL ENG. (CANA-		JETTA; PASSAT		DA)	
DA)		Alt. Decoupler Pulley.....	37010P	PASSAT	
JETTA		4-CYL. 1.9 L DIESEL ENG. (CANA-		Alt. Decoupler Pulley.....	37010P
Alt. Decoupler Pulley.....	37010P	DA)			
		GOLF; JETTA			
		Alt. Decoupler Pulley.....	37010P		

DriveAlign®

Automatic Tensioners & Pulleys for Passenger Cars

Alphabetical Listing

NOTE: In some cases, the washer may not fit in the new pulley. If this is the case, it is not necessary to replace the washer.

Application	Part No.	Application	Part No.	Application	Part No.
ACURA		ACURA - Continued		AMERICAN MOTORS	
2003-2001		1989-1988		- Continued	
V-6 3.2 L ENG.		V-6 2.7 L ENG.		1979	
CL; TL		LEGEND		4-CYL. 121 C.I.D. ENG.	
Tensioner Assy. - Alt. & A.C.	38169	Idler Pulley - A.C. Belt Drive.	38031	CONCORD	
Tensioner Pulley	38001			Idler Pulley	38038
2000		1987		6-CYL. 232 C.I.D. ENG.	
V-6 3.2 L ENG.		V-6 2.5 L ENG.		CONCORD; SPIRIT	
TL		LEGEND		Idler Pulley	
Tensioner Assy. - Alt. & A.C.	38169	Idler Pulley - A.C. Belt Drive.	38031	38038	
Tensioner Pulley	38001	V-6 2.7 L ENG.		6-CYL. 258 C.I.D. ENG.	
1999		LEGEND		CONCORD; PACER	
4-CYL. 1.8 L ENG.		Idler Pulley - A.C. Belt Drive.		38031	
INTEGRA		1986		V-8 304 C.I.D. ENG.	
Idler Pulley - A.C. Belt Drive.	38030	V-6 2.5 L ENG.		CONCORD	
V-6 3.0 L ENG.		LEGEND		Idler Pulley	
CL		Idler Pulley - A.C. Belt Drive.		38038	
Tensioner Assy.	38169	AMERICAN MOTORS		1978	
Tensioner Pulley	38001	1988-1985		4-CYL. 121 C.I.D. ENG.	
V-6 3.2 L ENG.		6-CYL. 4.2 L ENG.		CONCORD	
TL		EAGLE		Idler Pulley	
Tensioner Assy. - Alt. & A.C.	38169	Idler Pulley	38038	38038	
Tensioner Pulley	38001	1984		6-CYL. 232 C.I.D. ENG.	
1998-1997		4-CYL. 2.5 L ENG.		CONCORD; PACER	
4-CYL. 1.8 L ENG.		EAGLE		Idler Pulley	
INTEGRA		Idler Pulley		38038	
Idler Pulley - A.C. Belt Drive.	38030	1983		6-CYL. 258 C.I.D. ENG.	
V-6 3.0 L ENG.		4-CYL. 2.5 L ENG.		CONCORD; MATADOR; PACER	
CL		EAGLE		Idler Pulley	
Tensioner Assy.	38169	Idler Pulley	38038	38038	
Tensioner Pulley	38001	1982-1981		V-8 304 C.I.D. ENG.	
1996-1994		4-CYL. 2.5 L ENG.		CONCORD	
4-CYL. 1.8 L ENG.		EAGLE		Idler Pulley	
INTEGRA		Idler Pulley		38038	
Idler Pulley - A.C. Belt Drive.	38030	6-CYL. 4.2 L ENG.		V-8 360 C.I.D. ENG.	
1993-1992		EAGLE		MATADOR	
4-CYL. 1.7 L ENG.		Idler Pulley		Idler Pulley	
INTEGRA		Idler Pulley		38038	
Idler Pulley - A.C. Belt Drive.	38030	1983		1977-1975	
4-CYL. 1.8 L ENG.		4-CYL. 2.5 L ENG.		6-CYL. 232 C.I.D. ENG.	
INTEGRA		EAGLE		HORNET; PACER	
Idler Pulley - A.C. Belt Drive.	38030	Idler Pulley	38038	Idler Pulley	
1991		6-CYL. 4.2 L ENG.		38038	
4-CYL. 1.8 L ENG.		CONCORD; EAGLE; SPIRIT		Idler Pulley	
INTEGRA		Idler Pulley		38038	
Idler Pulley - A.C. Belt Drive.	38030	1982-1981		6-CYL. 258 C.I.D. ENG.	
1990		4-CYL. 2.5 L ENG.		HORNET; MATADOR	
4-CYL. 1.8 L ENG.		CONCORD; EAGLE; SPIRIT		Idler Pulley	
INTEGRA		Idler Pulley		38038	
Idler Pulley - A.C. Belt Drive.	38030	6-CYL. 4.2 L ENG.		V-8 360 C.I.D. ENG.	
V-6 2.7 L ENG.		CONCORD; EAGLE; SPIRIT		MATADOR	
LEGEND		Idler Pulley		Idler Pulley	
Idler Pulley - A.C. Belt Drive.	38031	Idler Pulley		38038	
		1980		1974-1973	
		4-CYL. 2.5 L ENG.		6-CYL. 232 C.I.D. ENG.	
		CONCORD; SPIRIT		HORNET	
		Idler Pulley		Idler Pulley	
		38038		38038	
		6-CYL. 4.2 L ENG.		6-CYL. 258 C.I.D. ENG.	
		CONCORD; EAGLE; PACER; SPIRIT		HORNET	
		Idler Pulley		Idler Pulley	
		38038		38038	
				V-8 304 C.I.D. ENG.	
				GREMLIN; HORNET; MATADOR	
				Idler Pulley	
				38038	

DriveAlign® Automatic Tensioners & Pulleys for Passenger Cars

Application	Part No.	Application	Part No.	Application	Part No.
AMERICAN MOTORS - Continued		AUDI - Continued		AUDI - Continued	
1974-1973 - Continued		2001		1996	
V-8 360 C.I.D. ENG.		4-CYL. 1.8 L ENG.		V-6 2.8 L ENG.	
MATADOR		A4; A4 QUATTRO		A4; A4 QUATTRO	
Idler Pulley	38038	Tensioner Assy. - Alt. Belt Drive	38151	Tensioner Assy.	38193
1972		Idler Pulley - A.C. Belt Drive	38068	CABRIOLET	
6-CYL. 232 C.I.D. ENG.		TT; TT QUATTRO		Tensioner Assy.	38193
HORNET		Tensioner Assy.	38148	Idler Pulley	38078
Idler Pulley	38038	Tensioner Pulley	38018	1995	
6-CYL. 258 C.I.D. ENG.		V-6 2.7 L ENG.		5-CYL. 2.2 L ENG.	
HORNET		A6 QUATTRO; ALLROAD QUATTRO; S4 QUATTRO		S6 QUATTRO	
Idler Pulley	38038	Tensioner Assy.	38193	Tensioner Assy.	38193
V-8 304 C.I.D. ENG.		V-6 2.8 L ENG.		V-6 2.8 L ENG.	
GREMLIN; HORNET		A4; A4 QUATTRO		CABRIOLET	
Idler Pulley	38038	Tensioner Assy.	38193	Tensioner Assy.	38193
1971		V-8 4.2 L ENG.		Idler Pulley	38078
6-CYL. 232 C.I.D. ENG.		A6 QUATTRO; A8 QUATTRO		90	
HORNET		Idler Pulley	38093	Idler Pulley	38078
Idler Pulley	38038	2000		1994	
6-CYL. 258 C.I.D. ENG.		4-CYL. 1.8 L ENG.		5-CYL. 2.2 L ENG.	
HORNET		A4; A4 QUATTRO		S4	
Idler Pulley	38038	Tensioner Assy. - Alt. Belt Drive	38151	Tensioner Assy.	38193
V-8 304 C.I.D. ENG.		Idler Pulley - A.C. Belt Drive	38068	V-6 2.8 L ENG.	
HORNET		TT; TT QUATTRO		CABRIOLET	
Idler Pulley	38038	Tensioner Assy.	38148	Tensioner Assy.	38193
1970		Tensioner Pulley	38018	Idler Pulley	38078
6-CYL. 232 C.I.D. ENG.		V-6 2.7 L ENG.		90; 90 QUATTRO; 100; 100 QUATTRO	
HORNET		A6 QUATTRO; S4 QUATTRO		Idler Pulley	38078
Idler Pulley	38038	Tensioner Assy.	38193	V-8 4.2 L ENG.	
V-8 304 C.I.D. ENG.		V-6 2.8 L ENG.		V8 QUATTRO	
HORNET		A4; A4 QUATTRO; A6; A6 QUATTRO		Idler Pulley	38093
Idler Pulley	38038	Tensioner Assy.	38193	1993	
AUDI		V-8 4.2 L ENG.		5-CYL. 2.2 L ENG.	
2004		A6 QUATTRO; A8 QUATTRO		S4	
4-CYL. 1.8 L ENG.		Idler Pulley	38093	Tensioner Assy.	38193
A4; A4 QUATTRO		1999		V-6 2.8 L ENG.	
Tensioner Assy.	38207	4-CYL. 1.8 L ENG.		90; 90 QUATTRO; 100; 100 QUATTRO	
V-6 2.7 L ENG.		A4; A4 QUATTRO		Idler Pulley	38078
ALLROAD QUATTRO		Tensioner Assy. - Alt. Belt Drive	38151	V-8 4.2 L ENG.	
Tensioner Assy.	38193	Idler Pulley - A.C. Belt Drive	38068	V8 QUATTRO	
2003		V-6 2.8 L ENG.		Idler Pulley	38093
4-CYL. 1.8 L ENG.		A4; A4 QUATTRO; A6; A6 QUATTRO		1992	
A4; A4 QUATTRO		Tensioner Assy.	38193	5-CYL. 2.2 L ENG.	
Tensioner Assy.	38207	V-8 3.7 L ENG.		S4	
TT; TT QUATTRO		Idler Pulley	38093	Tensioner Assy.	38193
Tensioner Assy.	38148	V-8 4.2 L ENG.		V-6 2.8 L ENG.	
Tensioner Pulley	38018	A8 QUATTRO		100; 100 QUATTRO	
V-6 2.7 L ENG.		Idler Pulley	38093	Idler Pulley	38078
A6 QUATTRO; ALLROAD QUATTRO		1998-1997		V-8 4.2 L ENG.	
Tensioner Assy.	38193	4-CYL. 1.8 L ENG.		V8 QUATTRO	
V-8 4.2 L ENG.		A4; A4 QUATTRO		Idler Pulley	38093
A6 QUATTRO; A8 QUATTRO		Tensioner Assy. - Alt. Belt Drive	38151	1991-1990	
Idler Pulley	38093	Idler Pulley - A.C. Belt Drive	38068	V-8 3.6 L ENG.	
2002		V-6 2.8 L ENG.		V8 QUATTRO	
4-CYL. 1.8 L ENG.		A4; A4 QUATTRO; A6; A6 QUATTRO		Idler Pulley	38093
A4; A4 QUATTRO		Tensioner Assy.	38193	BMW	
Tensioner Assy. - Alt. Belt Drive	38151	CABRIOLET		2004	
TT; TT QUATTRO		Tensioner Assy.	38193	6-CYL. 2.5 L ENG.	
Tensioner Assy.	38148	Idler Pulley	38078	Z4	
Tensioner Pulley	38018	V-8 3.7 L ENG.		Tensioner Assy. - Alt. & W.P.	
V-6 2.7 L ENG.		Idler Pulley	38093	38201	
A6 QUATTRO; ALLROAD QUATTRO		V-8 4.2 L ENG.		6-CYL. 3.0 L ENG.	
Tensioner Assy.	38193	A8 QUATTRO		Z4	
V-8 4.2 L ENG.		Idler Pulley	38093	Tensioner Assy. - Alt. & W.P.	
A6 QUATTRO; A8 QUATTRO		Idler Pulley	38093	38201	
Idler Pulley	38093	2004			
		4-CYL. 1.8 L ENG.			
		A4; A4 QUATTRO			
		Tensioner Assy. - Alt. Belt Drive			
		38151			
		Idler Pulley - A.C. Belt Drive			
		38068			
		V-6 2.8 L ENG.			
		A4; A4 QUATTRO; A6; A6 QUATTRO			
		Tensioner Assy.			
		38193			
		CABRIOLET			
		Tensioner Assy.			
		38193			
		Idler Pulley			
		38078			
		V-8 3.7 L ENG.			
		A8			
		Idler Pulley			
		38093			
		V-8 4.2 L ENG.			
		A8 QUATTRO			
		Idler Pulley			
		38093			

DriveAlign® Automatic Tensioners & Pulleys for Passenger Cars

Application	Part No.	Application	Part No.	Application	Part No.
BMW - Continued		BMW - Continued		BMW - Continued	
2003		2002 - Continued		2001 - Continued	
6-CYL. 2.2 L ENG. (CANADA)		6-CYL. 3.0 L ENG. - Continued		V-8 5.0 L ENG.	
320I		530I - Continued		M5	
Tensioner Assy. - Alt. & W.P.; W/Auto. Tensioner....	38201	Tensioner Assy. - Alt. & W.P.; W/Hyd. Tensioner....	38221	Tensioner Assy. - Alt. & W.P.....	38218
Tensioner Assy. - Alt. & W.P.; W/Hyd. Tensioner....	38221			Tensioner Assy. - A.C.....	38219
6-CYL. 2.5 L ENG.		6-CYL. 3.2 L ENG.		2000	
Z4		M; M3		6-CYL. 2.5 L ENG.	
Tensioner Assy. - Alt. & W.P.....	38201	Tensioner Assy. - Alt. & W.P.; W/Hyd. Tensioner....	38221	Z3	
325Ci; 325i; 325Xi; 525i		V-8 4.4 L ENG.		Tensioner Assy. - Alt. & W.P.; W/Auto. Tensioner...	38201
Tensioner Assy. - Alt. & W.P.; W/Auto. Tensioner...	38201	540I		Tensioner Assy. - A.C.; W/Hyd. Tensioner.....	38220
Tensioner Assy. - Alt. & W.P.; W/Hyd. Tensioner....	38221	Tensioner Assy. - Alt. & W.P.....	38218		
6-CYL. 3.0 L ENG.		Tensioner Assy. - A.C.....	38219	323Ci	
Z4		2001		Tensioner Assy. - Alt. & W.P.; W/Auto. Tensioner...	38201
Tensioner Assy. - Alt. & W.P.....	38201	6-CYL. 2.2 L ENG. (CANADA)		Tensioner Assy. - A.C.; W/Auto. Tensioner.....	38224
330Ci; 330i; 330Xi; 530i		320I		Tensioner Assy. - Alt. & W.P.; W/Hyd. Tensioner....	38221
Tensioner Assy. - Alt. & W.P.; W/Auto. Tensioner...	38201	Tensioner Assy. - Alt. & W.P.; W/Auto. Tensioner...	38201		
Tensioner Assy. - Alt. & W.P.; W/Hyd. Tensioner....	38221	Tensioner Assy. - Alt. & W.P.; W/Hyd. Tensioner....	38221	323i	
6-CYL. 3.2 L ENG.		6-CYL. 2.5 L ENG.		Tensioner Assy. - Alt. & W.P.; W/Auto. Tensioner...	38201
M3		Z3		Tensioner Assy. - A.C.....	38224
Tensioner Assy. - Alt. & W.P.; W/Hyd. Tensioner....	38221	Tensioner Assy. - Alt. & P.S.; W/Auto. Tensioner....	38201	Tensioner Assy. - Alt. & W.P.; W/Hyd. Tensioner....	38221
V-8 4.4 L ENG.		Idler Pulley - Alt. & P.S. Belt Drive.....	38069	6-CYL. 2.8 L ENG.	
540I		325Ci		Z3	
Tensioner Assy. - Alt. & W.P.....	38218	Tensioner Assy. - Alt. & W.P.; W/Auto. Tensioner...	38201	Tensioner Assy. - Alt. & W.P.; W/Auto. Tensioner...	38201
Tensioner Assy. - A.C.....	38219	Tensioner Assy. - Alt. & W.P.; W/Hyd. Tensioner....	38221	Tensioner Assy. - Alt. & W.P.; W/Hyd. Tensioner....	38221
2002		Idler Pulley - Alt. Belt Drive ..	38069	Tensioner Assy. - A.C.; W/Hyd. Tensioner.....	38220
6-CYL. 2.2 L ENG. (CANADA)		325i		Idler Pulley.....	38071
320I		Tensioner Assy. - Alt. & P.S.; W/Auto. Tensioner....	38201	328Ci; 328i	
Tensioner Assy. - Alt. & W.P.; W/Auto. Tensioner...	38201	Tensioner Assy. - Alt. & P.S.; W/Hyd. Tensioner....	38221	Tensioner Assy. - Alt. & W.P.; W/Auto. Tensioner...	38201
Tensioner Assy. - Alt. & W.P.; W/Hyd. Tensioner....	38221	Idler Pulley - Alt. Belt Drive ..	38069	Tensioner Assy. - A.C.....	38224
6-CYL. 2.5 L ENG.		325Xi		Tensioner Assy. - Alt. & W.P.; W/Hyd. Tensioner....	38221
Z3		Tensioner Assy. - Alt. & P.S.; W/Auto. Tensioner....	38201	528i	
Tensioner Assy. - Alt. & W.P.....	38201	Tensioner Assy. - Alt. & P.S.; W/Hyd. Tensioner....	38221	Tensioner Assy. - Alt. & W.P.; W/Hyd. Tensioner....	38201
Tensioner Assy. - A.C.....	38224	Idler Pulley - Alt. & P.S. Belt Drive.....	38069	Tensioner Assy. - A.C.; W/Hyd. Tensioner.....	38220
325Ci; 325i; 325Xi; 525i		525i		6-CYL. 3.2 L ENG.	
Tensioner Assy. - Alt. & W.P.; W/Auto. Tensioner...	38201	Tensioner Assy. - Alt. & P.S.; W/Auto. Tensioner....	38201	M	
Tensioner Assy. - Alt. & W.P.; W/Hyd. Tensioner....	38221	Tensioner Assy. - Alt. & P.S.; W/Hyd. Tensioner....	38221	Tensioner Assy. - Alt. & W.P.; W/Hyd. Tensioner....	38221
Tensioner Assy. - A.C.....	38224	Idler Pulley - Alt. & P.S. Belt Drive.....	38069	Tensioner Assy. - Alt. & W.P.; W/Auto. Tensioner...	38201
6-CYL. 3.0 L ENG.		6-CYL. 3.0 L ENG.		V-8 4.4 L ENG.	
Z3		Z3		540I	
Tensioner Assy. - Alt. & W.P.....	38201	Tensioner Assy. - Alt. & W.P.; W/Auto. Tensioner...	38201	Tensioner Assy. - Alt. & W.P.....	38218
Tensioner Assy. - A.C.....	38224	Idler Pulley - Alt. Belt Drive ..	38069	Tensioner Assy. - A.C.....	38219
330Ci		330Ci; 330i; 330Xi; 530i		740I	
Tensioner Assy. - A.C.....	38224	Tensioner Assy. - Alt. & P.S.; W/Auto. Tensioner....	38201	Idler Pulley - Alt. Belt Drive; Includes Bracket.....	38063
Tensioner Assy. - Alt. & W.P.; W/Hyd. Tensioner....	38221	Tensioner Assy. - Alt. & P.S.; W/Hyd. Tensioner....	38221	740iL	
Tensioner Assy. - Alt. & W.P.; W/Auto. Tensioner...	38201	Idler Pulley - Alt. & P.S. Belt Drive.....	38069	Tensioner Assy. - Alt. & W.P.....	38218
330i		6-CYL. 3.2 L ENG.		Idler Pulley - Alt. Belt Drive; Includes Bracket.....	38063
Tensioner Assy. - A.C.....	38224	M		V-8 5.0 L ENG.	
Tensioner Assy. - Alt. & W.P.; W/Auto. Tensioner...	38201	Tensioner Assy. - Alt. & W.P.; W/Hyd. Tensioner....	38221	M5	
Tensioner Assy. - Alt. & W.P.; W/Hyd. Tensioner....	38221	Tensioner Assy. - Alt. & P.S.; W/Auto. Tensioner....	38201	Tensioner Assy. - Alt. & W.P.....	38218
330Xi		M3		Tensioner Assy. - A.C.....	38219
Tensioner Assy. - A.C.....	38224	Tensioner Assy. - Alt. & P.S.; W/Auto. Tensioner....	38201	1999	
Tensioner Assy. - Alt. & W.P.; W/Auto. Tensioner...	38201	Idler Pulley - Alt. & P.S. Belt Drive.....	38069	4-CYL. 1.9 L ENG.	
Tensioner Assy. - Alt. & W.P.; W/Hyd. Tensioner....	38221	V-8 4.4 L ENG.		318Ti	
530I		540I		Tensioner Assy. - Alt. & W.P.....	38223
Tensioner Assy. - Alt. & W.P.; W/Auto. Tensioner...	38201	Tensioner Assy. - Alt. & P.S. Tensioner Assy. - A.C.....	38218 38219	Idler Pulley - A.C. Belt Drive.	38070
				Idler Pulley - Alt. Belt Drive ..	38071

DriveAlign® Automatic Tensioners & Pulleys for Passenger Cars

Application	Part No.	Application	Part No.	Application	Part No.
BMW - Continued		BMW - Continued		BMW - Continued	
1999 - Continued		1998 - Continued		1997 - Continued	
6-CYL. 2.5 L ENG.		6-CYL. 2.5 L ENG. - Continued		6-CYL. 2.8 L ENG. - Continued	
Z3		323IS		Z3 - Continued	
Tensioner Assy. - Alt. & W.P.; W/Auto. Tensioner...	38201	Tensioner Assy. - Alt. & W.P.; W/Auto. Tensioner...	38201	Tensioner Assy. - A.C.; W/Hyd. Tensioner	38220
Tensioner Assy. - Alt. & W.P.; W/Hyd. Tensioner....	38221	Tensioner Assy. - A.C.	38224	Idler Pulley	38071
Tensioner Assy. - A.C.; W/Hyd. Tensioner	38220	Tensioner Assy. - Alt. & W.P.; W/Hyd. Tensioner....	38221	328i; 328IS; 528i	
323i; 323IS		Tensioner Assy. - A.C.; W/Hyd. Tensioner	38220	Tensioner Assy. - Alt. & W.P.; W/Auto. Tensioner...	38201
Tensioner Assy. - Alt. & W.P.; W/Auto. Tensioner...	38201	Tensioner Assy. - Alt. & W.P.; W/Hyd. Tensioner....	38221	Tensioner Assy. - Alt. & W.P.; W/Hyd. Tensioner....	38221
Tensioner Assy. - A.C.	38224	Tensioner Assy. - A.C.; W/Hyd. Tensioner	38220	Tensioner Assy. - A.C.; W/Hyd. Tensioner	38220
Tensioner Assy. - Alt. & W.P.; W/Hyd. Tensioner....	38221	Idler Pulley	38071	6-CYL. 3.2 L ENG.	
Tensioner Assy. - A.C.; W/Hyd. Tensioner	38220	328i; 328IS		M3	
Idler Pulley	38071	Tensioner Assy. - Alt. & W.P.; W/Auto. Tensioner...	38201	Tensioner Assy. - A.C.; W/Hyd. Tensioner	38220
6-CYL. 2.8 L ENG.		Tensioner Assy. - A.C.	38224	Tensioner Assy. - Alt. & W.P.; W/Hyd. Tensioner....	38221
Z3		Tensioner Assy. - Alt. & W.P.; W/Hyd. Tensioner....	38221	Tensioner Assy. - A.C.; W/Hyd. Tensioner	38220
Tensioner Assy. - Alt. & W.P.; W/Auto. Tensioner...	38201	Tensioner Assy. - A.C.; W/Hyd. Tensioner	38220	V-8 4.4 L ENG.	
Tensioner Assy. - Alt. & W.P.; W/Hyd. Tensioner....	38221	Idler Pulley	38071	540i	
Tensioner Assy. - A.C.; W/Hyd. Tensioner	38220	328i; 328IS		Idler Pulley - Alt. Belt Drive (Upper)	38073
Idler Pulley	38071	Tensioner Assy. - Alt. & W.P.; W/Auto. Tensioner...	38201	Idler Pulley - Alt. Belt Drive (Lower); Includes Bracket..	38063
328i; 328IS		Tensioner Assy. - A.C.	38224	Idler Pulley - Alt. Belt Drive (Lower); Excludes Bracket.	38045
Tensioner Assy. - Alt. & W.P.; W/Auto. Tensioner...	38201	Tensioner Assy. - Alt. & W.P.; W/Hyd. Tensioner....	38221	Idler Pulley - A.C. Belt Drive; Excludes Bracket	38045
Tensioner Assy. - A.C.	38224	Tensioner Assy. - A.C.; W/Hyd. Tensioner	38220	740i; 740iL	
Tensioner Assy. - Alt. & W.P.; W/Hyd. Tensioner....	38221	528i		Tensioner Assy. - Alt. & W.P.; Apr. 4, 1997 & Newer	38218
Tensioner Assy. - A.C.; W/Hyd. Tensioner	38220	Tensioner Assy. - Alt. & W.P.; W/Auto. Tensioner...	38201	Idler Pulley - Alt. Belt Drive (Upper); Excludes Bracket; Apr. 4, 1997 & Newer	38073
Idler Pulley	38071	Tensioner Assy. - Alt. & W.P.; W/Hyd. Tensioner....	38221	Idler Pulley - Alt. Belt Drive; Includes Bracket; Apr. 4, 1997 & Newer.....	38063
328i; 328IS		Tensioner Assy. - A.C.; W/Hyd. Tensioner	38220	840Ci	
Tensioner Assy. - Alt. & W.P.; W/Auto. Tensioner...	38201	6-CYL. 3.2 L ENG.		Tensioner Pulley	38065
Tensioner Assy. - A.C.	38224	M3		Idler Pulley - Alt. Belt Drive (Upper)	38073
Tensioner Assy. - Alt. & W.P.; W/Hyd. Tensioner....	38221	Tensioner Assy. - A.C.; W/Hyd. Tensioner	38220	Idler Pulley - Alt. Belt Drive (Lower); Excludes Bracket.	38045
Tensioner Assy. - A.C.; W/Hyd. Tensioner	38220	Tensioner Assy. - Alt. & W.P.; W/Hyd. Tensioner....	38221	Idler Pulley - A.C. Belt Drive; Excludes Bracket	38045
Idler Pulley	38071	V-8 4.4 L ENG.		V-12 5.4 L ENG.	
6-CYL. 3.2 L ENG.		540i		750iL	
M		Tensioner Assy. - Alt. & W.P.	38218	Idler Pulley; Alt. & P.S. Drive Belt; W/Man. Tensioner.....	38062
Tensioner Assy. - Alt. & W.P.; W/Hyd. Tensioner....	38221	Tensioner Assy. - A.C.	38219	Idler Pulley; Alt. & P.S. Drive Belt; W/Hyd. Tensioner.....	38061
M3		Tensioner Assy. - Alt. & W.P.	38218	850Ci	
Tensioner Assy. - Alt. & W.P.; W/Auto. Tensioner...	38201	Idler Pulley - Alt. Belt Drive; Includes Bracket	38063	Tensioner Assy. - Alt. & P.S. Idler Pulley	38217 38061
Tensioner Assy. - Alt. & W.P.; W/Hyd. Tensioner....	38221	Idler Pulley - Alt. Belt Drive (Lower); Excludes Bracket.	38045	1996	
Tensioner Assy. - A.C.; W/Hyd. Tensioner	38220	Idler Pulley - A.C. Belt Drive; Excludes Bracket	38045	4-CYL. 1.9 L ENG.	
V-8 4.4 L ENG.		740i		Z3	
540i		Idler Pulley - Alt. Belt Drive; Includes Bracket	38063	Tensioner Assy. - Alt. & W.P.	38223
Tensioner Assy. - Alt. & W.P.	38218	740iL		Tensioner Assy. - Alt. & W.P.	38223
Tensioner Assy. - A.C.	38219	Tensioner Assy. - Alt. & W.P.	38218	Idler Pulley - A.C. Belt Drive. Idler Pulley - Alt. Belt Drive ..	38070 38071
Idler Pulley - Alt. Belt Drive; Includes Bracket	38063	Idler Pulley - Alt. Belt Drive; Includes Bracket	38063	6-CYL. 2.8 L ENG.	
740iL		V-12 5.4 L ENG.		328i; 328IS	
Tensioner Assy. - Alt. & W.P.	38218	750iL		Tensioner Assy. - Alt. & W.P.; W/Auto. Tensioner...	38201
Idler Pulley - Alt. Belt Drive; Includes Bracket	38063	Idler Pulley; Alt. & P.S. Drive Belt; W/Man. Tensioner.....	38062	Tensioner Assy. - Alt. & W.P.; W/Hyd. Tensioner....	38221
1998		Idler Pulley; Alt. & P.S. Drive Belt; W/Hyd. Tensioner.....	38061	Tensioner Assy. - A.C.; W/Hyd. Tensioner	38220
4-CYL. 1.9 L ENG.		1997		6-CYL. 3.2 L ENG.	
Z3		4-CYL. 1.9 L ENG.		M3	
Tensioner Assy. - Alt. & W.P.	38223	Z3		Tensioner Assy. - A.C.; W/Hyd. Tensioner	38220
Tensioner Assy. - Alt. & W.P.	38223	Tensioner Assy. - Alt. & W.P.	38223	Tensioner Assy. - Alt. & W.P.; W/Auto. Tensioner...	38201
Idler Pulley - A.C. Belt Drive. Idler Pulley - Alt. Belt Drive ..	38070 38071	Tensioner Assy. - Alt. & W.P.	38223	Tensioner Assy. - A.C.; W/Hyd. Tensioner	38220
6-CYL. 2.5 L ENG.		Idler Pulley - A.C. Belt Drive. Idler Pulley - Alt. Belt Drive ..	38070 38071	6-CYL. 3.2 L ENG.	
323i		6-CYL. 2.8 L ENG.		Z3	
Tensioner Assy. - Alt. & W.P.; W/Auto. Tensioner...	38201	Z3		Tensioner Assy. - A.C.; W/Hyd. Tensioner	38220
Tensioner Assy. - A.C.	38224	Tensioner Assy. - Alt. & W.P.; W/Auto. Tensioner...	38201	Tensioner Assy. - Alt. & W.P.; W/Hyd. Tensioner....	38221
Tensioner Assy. - A.C.; W/Hyd. Tensioner	38220	Tensioner Assy. - Alt. & W.P.; W/Hyd. Tensioner....	38221		

DriveAlign® Automatic Tensioners & Pulleys for Passenger Cars

Application	Part No.	Application	Part No.	Application	Part No.
BMW - Continued		BMW - Continued		BMW - Continued	
1996 - Continued		1995 - Continued		1994 - Continued	
V-8 4.4 L ENG.		V-8 4.0 L ENG. - Continued		V-8 4.0 L ENG. - Continued	
740IL		540I - Continued		540I - Continued	
Idler Pulley - Alt. Belt Drive (Upper)	38073	Idler Pulley - A.C. Belt Drive; Excludes Bracket	38045	Idler Pulley - A.C. Belt Drive; Excludes Bracket	38045
840CI		740I; 740IL		740I; 740IL	
Tensioner Pulley	38065	Idler Pulley - Alt. Belt Drive (Upper)	38073	Idler Pulley - Alt. Belt Drive (Lower); Includes Bracket..	38064
Idler Pulley - Alt. Belt Drive (Upper)	38073	840CI		Idler Pulley - Alt. Belt Drive (Lower); Excludes Bracket.	38045
Idler Pulley - Alt. Belt Drive (Lower); Excludes Bracket.	38045	Idler Pulley - Alt. Belt Drive (Upper)	38073	Idler Pulley - Alt. Belt Drive (Upper)	38046
Idler Pulley - A.C. Belt Drive; Excludes Bracket	38045	Idler Pulley - Alt. Belt Drive (Lower); Includes Bracket..	38064	Idler Pulley - A.C. Belt Drive; Includes Bracket	38066
V-12 5.4 L ENG.		Idler Pulley - Alt. Belt Drive (Lower); Excludes Bracket.	38045	Idler Pulley - A.C. Belt Drive; Excludes Bracket	38045
750IL		Idler Pulley - A.C. Belt Drive; Includes Bracket	38066	840CI	
Idler Pulley; Alt. & P.S. Drive Belt; W/Man. Tensioner.....	38062	Idler Pulley - A.C. Belt Drive; Excludes Bracket	38045	Idler Pulley - Alt. Belt Drive (Upper)	38073
Idler Pulley; Alt. & P.S. Drive Belt; W/Hyd. Tensioner.....	38061	V-12 5.4 L ENG.		Idler Pulley - Alt. Belt Drive (Lower); Includes Bracket..	38064
850CI		750IL		Idler Pulley - Alt. Belt Drive (Lower); Excludes Bracket.	38045
Tensioner Assy. - Alt. & W.P.	38217	Idler Pulley; Alt. & P.S. Drive Belt; W/Man. Tensioner.....	38062	Idler Pulley - A.C. Belt Drive; Includes Bracket	38066
Idler Pulley	38061	Idler Pulley; W/Hyd. Tensioner.....	38061	Idler Pulley - A.C. Belt Drive; Excludes Bracket	38045
1995		850CI		V-12 5.0 L ENG.	
4-CYL. 1.8 L ENG.		Tensioner Assy. - Alt. & P.S. Idler Pulley	38217 38061	750IL	
318I; 318IS; 318TI		V-12 5.6 L ENG.		Tensioner Assy. - Alt. & P.S.; W/Hyd. Tensioner.....	38217
Tensioner Assy. - Alt. & W.P.; W/Hyd. Tensioner....	38222	850CSI		Idler Pulley; Alt. & P.S. Drive Belt; W/Man. Tensioner.....	38062
Idler Pulley - A.C. Belt Drive.	38070	Tensioner Assy. - Alt. & P.S. Idler Pulley	38217 38061	850CI	
Idler Pulley - Alt. Belt Drive ..	38071	1994		Tensioner Assy. - Alt. & P.S. Idler Pulley - Alt. & P.S. Belt Drive	38217 38061
6-CYL. 2.5 L ENG.		4-CYL. 1.8 L ENG.		V-12 5.6 L ENG.	
325I		318I; 318IS		850CSI	
Tensioner Assy. - Alt. & W.P.; W/Auto. Tensioner...	38201	Tensioner Assy. - Alt. & W.P.; W/Hyd. Tensioner....	38222	Tensioner Assy. - Alt. & P.S. Idler Pulley - Alt. & P.S. Belt Drive	38217 38061
Tensioner Assy. - Alt. & W.P.; W/Hyd. Tensioner....	38221	Idler Pulley - Alt. Belt Drive ..	38071	850CI	
Tensioner Assy. - A.C.; W/Hyd. Tensioner	38220	Idler Pulley - A.C. Belt Drive.	38070	Tensioner Assy. - Alt. & P.S. Idler Pulley	38217
Idler Pulley - Alt. Belt Drive ..	38069	6-CYL. 2.5 L ENG.		Idler Pulley - Alt. & P.S. Belt Drive	38061
325IS		325I		1993	
Tensioner Assy. - Alt. & W.P.; W/Auto. Tensioner...	38201	Tensioner Assy. - A.C.; W/Hyd. Tensioner	38220	4-CYL. 1.8 L ENG.	
Tensioner Assy. - Alt. & W.P.; W/Hyd. Tensioner....	38221	Tensioner Assy. - Alt. & W.P.; W/Auto. Tensioner...	38201	318I; 318IS	
Tensioner Assy. - A.C.; W/Hyd. Tensioner	38220	Tensioner Assy. - Alt. & W.P.; W/Hyd. Tensioner....	38221	Idler Pulley - A.C. Belt Drive.	38070
Idler Pulley - Alt. Belt Drive ..	38071	Idler Pulley - Alt. Belt Drive ..	38071	6-CYL. 2.5 L ENG.	
6-CYL. 3.0 L ENG.		325IS		325I; 325IS	
M3		Tensioner Assy. - A.C.; W/Hyd. Tensioner	38220	Tensioner Assy. - A.C.; W/Hyd. Tensioner	38220
Tensioner Assy. - Alt. & W.P.; W/Hyd. Tensioner....	38221	Tensioner Assy. - Alt. & W.P.; W/Auto. Tensioner...	38201	Tensioner Assy. - Alt. & W.P.; W/Auto. Tensioner...	38201
Tensioner Assy. - A.C.; W/Hyd. Tensioner	38220	Tensioner Assy. - Alt. & W.P.; W/Auto. Tensioner...	38201	Tensioner Assy. - Alt. & W.P.; W/Hyd. Tensioner....	38221
Idler Pulley - Alt. Belt Drive ..	38071	Tensioner Assy. - Alt. & W.P.; W/Hyd. Tensioner....	38221	Idler Pulley - Alt. Belt Drive ..	38071
V-8 3.0 L ENG.		Idler Pulley - Alt. Belt Drive ..	38069	525I	
530I		V-8 3.0 L ENG.		Tensioner Assy. - A.C.; W/Hyd. Tensioner	38220
Tensioner Assy. - Alt. & W.P.; W/Auto. Tensioner...	38201	530I		Tensioner Assy. - Alt. & W.P.; W/Auto. Tensioner...	38201
Idler Pulley - Alt. Belt Drive (Lower); Excludes Bracket.	38045	Idler Pulley - Alt. Belt Drive (Lower); Excludes Bracket.	38045	Tensioner Assy. - Alt. & W.P.; W/Hyd. Tensioner....	38221
Idler Pulley - A.C. Belt Drive; Includes Bracket	38066	Idler Pulley - A.C. Belt Drive; Includes Bracket	38066	Idler Pulley - Alt. Belt Drive ..	38071
Idler Pulley - Alt. Belt Drive (Upper)	38046	Idler Pulley - A.C. Belt Drive; Excludes Bracket	38045	V-8 4.0 L ENG.	
Idler Pulley - A.C. Belt Drive; Excludes Bracket	38045	V-8 4.0 L ENG.		740I; 740IL	
V-8 4.0 L ENG.		540I		Idler Pulley - Alt. Belt Drive (Lower); Includes Bracket..	38064
540I		Idler Pulley - Alt. Belt Drive (Lower); Excludes Bracket.	38045	Idler Pulley - Alt. Belt Drive (Lower); Excludes Bracket.	38045
Idler Pulley - Alt. Belt Drive (Upper)	38073	Idler Pulley - A.C. Belt Drive; Includes Bracket	38066	Idler Pulley - Alt. Belt Drive (Upper)	38046
Idler Pulley - Alt. Belt Drive (Lower); Excludes Bracket.	38045	Idler Pulley - Alt. Belt Drive (Upper)	38046	Idler Pulley - A.C. Belt Drive; Includes Bracket	38066
Idler Pulley - A.C. Belt Drive; Includes Bracket	38066	Idler Pulley - A.C. Belt Drive; Excludes Bracket	38045	Idler Pulley - A.C. Belt Drive; Excludes Bracket	38045
V-12 5.0 L ENG.		V-8 4.0 L ENG.		750IL	
750IL		540I		Tensioner Assy. - Alt. & P.S. Idler Pulley	38217
Tensioner Assy. - Alt. & P.S. Idler Pulley	38217	Idler Pulley - Alt. Belt Drive (Lower); Excludes Bracket.	38045	850CI	
850CI		Idler Pulley - A.C. Belt Drive; Includes Bracket	38066	Tensioner Assy. - Alt. & P.S. Idler Pulley	38217 38061

DriveAlign® Automatic Tensioners & Pulleys for Passenger Cars

Application	Part No.	Application	Part No.	Application	Part No.
BMW - Continued		BUICK - Continued		BUICK - Continued	
1992		2004 - Continued		1997 - Continued	
4-CYL. 1.8 L ENG.		V-6 3.8 L ENG. - Continued		V-6 3.8 L ENG. - Continued	
3181		PARK AVENUE		PARK AVENUE; REGAL - Continued	
Idler Pulley - A.C. Belt Drive.	38070	Idler Pulley - Grooved;		Idler Pulley - Grooved;	
		W/Supercharger	38009	W/Supercharger	38009
6-CYL. 2.5 L ENG.		Idler Pulley - Smooth;		Idler Pulley - Smooth;	
325i; 325iS		W/Supercharger	38007	W/Supercharger	38007
Tensioner Assy. - A.C.;		Tensioner Pulley	38006	Tensioner Pulley;	
W/Hyd. Tensioner	38220			W/Supercharger	38006
Tensioner Assy. - Alt. &				Tensioner Pulley; W/O Su-	
W.P.; W/Hyd. Tensioner	38221			percharger	38015
Tensioner Assy. - Alt. &					
W.P.; W/Auto. Tensioner ...	38201			RIVIERA	
525i		2003-2000		Tensioner Assy.	38152
Tensioner Assy. - A.C.;		V-6 3.1 L ENG.		Idler Pulley - Grooved;	
W/Hyd. Tensioner	38220	CENTURY		W/Supercharger	38009
Tensioner Assy. - Alt. &		Tensioner Pulley	38001	Idler Pulley - Smooth;	
W.P.; W/Auto. Tensioner ...	38201			W/Supercharger	38006
Tensioner Assy. - Alt. &				Tensioner Pulley;	
W.P.; W/Hyd. Tensioner ...	38221			W/Supercharger	38006
Idler Pulley	38071			Tensioner Pulley; W/O Su-	
V-12 5.0 L ENG.				percharger	38015
750iL					
Tensioner Assy. - Alt. & P.S.	38217			1996	
850i				4-CYL. 2.2 L ENG.	
Tensioner Assy. - Alt. & P.S.	38217			CENTURY	
Idler Pulley	38061			Tensioner Assy.	38109
				Tensioner Pulley	38026
1991		1999		4-CYL. 2.4 L ENG.	
6-CYL. 2.5 L ENG.		V-6 3.1 L ENG.		SKYLARK	
525i		CENTURY		Tensioner Assy.	38146
Tensioner Assy. - A.C.;		Tensioner Pulley	38001	Tensioner Pulley	38011
W/Hyd. Tensioner	38220				
Tensioner Assy. - Alt. &		V-6 3.8 L ENG.		V-6 3.1 L ENG.	
W.P.; W/Hyd. Tensioner ...	38221	LESABRE		CENTURY; REGAL; SKYLARK	
Idler Pulley	38071	Tensioner Pulley	38006	Tensioner Assy.	38105
V-12 5.0 L ENG.		PARK AVENUE; REGAL; RIVIERA		Tensioner Pulley	38007
750iL		Idler Pulley - Grooved;			
Tensioner Assy. - Alt. & P.S.	38217	W/Supercharger	38009	V-6 3.8 L ENG.	
850i		Idler Pulley - Smooth;		LESABRE; REGAL	
Tensioner Assy. - Alt. & P.S.	38217	W/Supercharger	38007	Tensioner Assy.	38152
Idler Pulley	38061	Tensioner Pulley	38006	Tensioner Pulley	38015
1990		1998		PARK AVENUE	
6-CYL. 2.5 L ENG.		4-CYL. 2.4 L ENG.		Tensioner Assy.	38152
525i		SKYLARK		Idler Pulley - Grooved;	
Tensioner Assy. - Alt. &		Tensioner Assy.	38146	W/Supercharger	38009
W.P.; W/Hyd. Tensioner ...	38221	Tensioner Pulley	38011	Idler Pulley - Smooth;	
Tensioner Assy. - A.C.;				W/Supercharger	38007
W/Hyd. Tensioner	38220	V-6 3.1 L ENG.		Tensioner Pulley;	
Idler Pulley - Alt. Belt Drive ..	38069	CENTURY; SKYLARK		W/Supercharger	38006
Idler Pulley - A.C. Belt Drive.	38071	Tensioner Assy.	38105	Tensioner Pulley; W/O Su-	
		Tensioner Pulley	38001	percharger	38015
V-12 5.0 L ENG.		V-6 3.8 L ENG.		RIVIERA	
750iL		LESABRE		Tensioner Assy.; W/O Su-	
Tensioner Assy. - Alt. & P.S.	38217	Tensioner Assy.	38152	percharger	38152
		Tensioner Pulley	38015	Idler Pulley - Grooved;	
1989-1988		PARK AVENUE; REGAL; RIVIERA		W/Supercharger	38009
V-12 5.0 L ENG.		Tensioner Assy.	38152	Idler Pulley - Smooth;	
750iL		Idler Pulley - Grooved;		W/Supercharger	38006
Tensioner Assy. - Alt. & P.S.	38217	W/Supercharger	38009	Tensioner Pulley;	
		Idler Pulley - Smooth;		W/Supercharger	38006
		W/Supercharger	38007	Tensioner Pulley; W/O Su-	
		Tensioner Pulley;		percharger	38015
		W/Supercharger	38006		
		Tensioner Pulley; W/O Su-		V-8 5.7 L ENG.	
		percharger	38015	ROADMASTER	
				Tensioner Assy.	38145
				Tensioner Pulley	38001
				1995	
				4-CYL. 2.2 L ENG.	
				CENTURY	
				Tensioner Assy.	38109
				Tensioner Pulley	38026
				4-CYL. 2.3 L ENG.	
				SKYLARK	
				Tensioner Assy.; 2nd Design	38146
				Tensioner Pulley	38011
				V-6 3.1 L ENG.	
				CENTURY; REGAL; SKYLARK	
				Tensioner Assy.	38105
				Tensioner Pulley	38007

DriveAlign® Automatic Tensioners & Pulleys for Passenger Cars

Application	Part No.	Application	Part No.	Application	Part No.
BUICK - Continued		BUICK - Continued		BUICK - Continued	
1995 - Continued		1993 - Continued		1991 - Continued	
V-6 3.8 L ENG.		V-6 3.8 L ENG. - Continued		V-6 3.8 L ENG. - Continued	
LESABRE; REGAL		PARK AVENUE		PARK AVENUE	
Tensioner Assy.	38126	Tensioner Assy.; W/O Supercharger	38126	Tensioner Assy.; W/O Supercharger	38126
Tensioner Pulley	38027	Idler Pulley - Grooved; W/Supercharger	38009	Idler Pulley - Grooved; W/Supercharger	38009
PARK AVENUE		Idler Pulley - Smooth; W/Supercharger		Idler Pulley - Smooth; W/Supercharger	
Idler Pulley - Grooved; W/Supercharger	38009	Idler Pulley - Smooth; W/Supercharger	38006	Idler Pulley - Smooth; W/Supercharger	38006
Idler Pulley - Smooth; W/Supercharger	38006	Tensioner Pulley; W/Supercharger	②38006	Tensioner Pulley; W/Supercharger	②38006
Tensioner Pulley; W/Supercharger	②38006	Tensioner Pulley; W/O Supercharger	38015	Tensioner Pulley; W/O Supercharger	38015
Tensioner Pulley; W/O Supercharger	38015	V-8 5.7 L ENG. ROADMASTER		V-8 5.0 L ENG. ROADMASTER	
RIVIERA		Tensioner Assy.		Tensioner Assy.	
Tensioner Assy.; W/O Supercharger	38152	Tensioner Pulley		Tensioner Pulley	
Idler Pulley - Grooved; W/Supercharger	38009	38118		38118	
Idler Pulley - Smooth; W/Supercharger	38006	38006		38006	
Tensioner Pulley; W/Supercharger	②38006	1992		1990	
Tensioner Pulley; W/O Supercharger	38015	4-CYL. 2.3 L ENG. SKYLARK		4-CYL. 2.3 L ENG. SKYLARK	
V-8 5.7 L ENG. ROADMASTER		Tensioner Assy.; 2nd Design		Tensioner Pulley	
Tensioner Assy.	38145	Tensioner Pulley		Tensioner Pulley	
Tensioner Pulley	38001	38146		38011	
1994		4-CYL. 2.5 L ENG. CENTURY		4-CYL. 2.5 L ENG. CENTURY	
4-CYL. 2.2 L ENG. CENTURY		Tensioner Assy.		Tensioner Pulley	
Tensioner Assy.	38109	Tensioner Pulley		Tensioner Pulley	
Tensioner Pulley	38026	38111		38002	
4-CYL. 2.3 L ENG. SKYLARK		V-6 3.1 L ENG. REGAL		V-6 3.1 L ENG. REGAL	
Tensioner Assy.; 2nd Design	38146	Tensioner Assy.		Tensioner Pulley	
Tensioner Pulley	38011	Tensioner Pulley		Tensioner Pulley	
V-6 3.1 L ENG. CENTURY; REGAL; SKYLARK		38105		38105	
Tensioner Assy.	38105	38007		38007	
Tensioner Pulley	38007	V-6 3.3 L ENG. CENTURY; SKYLARK		V-6 3.3 L ENG. CENTURY; SKYLARK	
V-6 3.8 L ENG. LESABRE; REGAL		Tensioner Assy.		Tensioner Pulley	
Tensioner Assy.	38126	Tensioner Pulley		Tensioner Pulley	
Tensioner Pulley	38027	38128		38027	
PARK AVENUE		V-6 3.8 L ENG. LESABRE; REGAL; RIVIERA		V-6 3.8 L ENG. ELECTRA; ELECTRA PARK AVENUE; LESABRE; REATTA; REGAL; RIVIERA	
Tensioner Assy.; W/O Supercharger	38126	Tensioner Assy.		Tensioner Assy.	
Idler Pulley - Grooved; W/Supercharger	38009	Tensioner Pulley		Tensioner Pulley	
Idler Pulley - Smooth; W/Supercharger	38006	38126		38120	
Tensioner Pulley; W/Supercharger	②38006	38027		38027	
Tensioner Pulley; W/O Supercharger	38027	1989		1989	
V-8 5.7 L ENG. ROADMASTER		Tensioner Assy. - Serpentine Belt Drive		Tensioner Assy. - Serpentine Belt Drive	
Tensioner Assy.	38118	38199		38199	
Tensioner Pulley	38006	4-CYL. 2.0 L ENG. SKYHAWK		4-CYL. 2.5 L ENG. CENTURY; CENTURY ESTATE WAGON	
1991		Tensioner Assy.; 2nd Design		Tensioner Assy.	
4-CYL. 2.3 L ENG. SKYLARK		Tensioner Pulley		Tensioner Pulley	
Tensioner Assy.; 2nd Design	38146	38011		38111	
Tensioner Pulley	38011	V-6 2.8 L ENG. CENTURY; REGAL		Tensioner Pulley	
4-CYL. 2.5 L ENG. CENTURY		Tensioner Assy.		Idler Pulley	
Tensioner Assy.	38111	Tensioner Pulley		Tensioner Pulley	
Tensioner Pulley	38002	38105		38009	
V-6 3.1 L ENG. REGAL		38007		38007	
Tensioner Assy.	38105	V-6 3.3 L ENG. CENTURY; SKYLARK		V-6 3.1 L ENG. REGAL	
Tensioner Pulley	38007	Tensioner Assy.		Tensioner Pulley	
V-6 3.3 L ENG. CENTURY; SKYLARK		Tensioner Pulley		Tensioner Pulley	
Tensioner Assy.	38128	38105		38105	
Tensioner Pulley	38027	38007		38007	
V-6 3.8 L ENG. LESABRE; REGAL; RIVIERA		V-6 3.8 L ENG. ELECTRA; ELECTRA PARK AVENUE; LESABRE; REATTA; RIVIERA		V-6 3.8 L ENG. ELECTRA; ELECTRA PARK AVENUE; LESABRE; REATTA; RIVIERA	
Tensioner Assy.	38126	Tensioner Assy.		Tensioner Assy.	
Tensioner Pulley	38027	Tensioner Pulley		Tensioner Pulley	
		38120		38120	
		38027		38027	

DriveAlign® Automatic Tensioners & Pulleys for Passenger Cars

Application	Part No.	Application	Part No.	Application	Part No.
BUICK - Continued		BUICK - Continued		CADILLAC - Continued	
1988		1987 - Continued		2002	
IMPORTANT: PLEASE NOTE. To select correct replacement parts, it may be necessary to identify the code character for the engine by looking at the VIN (Vehicle Identification Number) located on the dash panel. For 1981 and newer cars, refer to the 8th digit of VIN for the correct engine code.		V-6 3.8 L ENG.		V-8 4.6 L ENG.	
4-CYL. 2.0 L ENG.		CENTURY; CENTURY ESTATE WAGON		DEVILLE; ELDORADO; SEVILLE	
SKYHAWK		Tensioner Pulley.....		Tensioner Assy. - W.P.	
Tensioner Assy. - Serpentine		38012		38197	
Belt Drive; Eng. VIN K.....		ELECTRA; ELECTRA PARK AVENUE; LESABRE; RIVIERA		Tensioner Assy. - Serpentine	
38199		Idler Pulley.....		Belt Drive	
Tensioner Pulley; Eng. VIN		38001		38153	
K.....		Tensioner Pulley.....		Idler Pulley.....	
38006		38012		38041	
Tensioner Pulley; Eng. VIN		REGAL		2001-1998	
1.....		Tensioner Pulley; W/Turbo;		V-6 3.0 L ENG.	
38002		Grand National.....		CATERA	
4-CYL. 2.5 L ENG.		38012		Tensioner Assy.	
CENTURY; CENTURY ESTATE WAGON		1986		Tensioner Pulley.....	
Tensioner Assy.		4-CYL. 2.0 L ENG.		38179	
38111		SKYHAWK		Tensioner Pulley.....	
Tensioner Pulley.....		Idler Pulley.....		38009	
38002		38037		V-8 4.6 L ENG.	
V-6 2.8 L ENG.		4-CYL. 2.5 L ENG.		DEVILLE; ELDORADO; SEVILLE	
CENTURY; CENTURY ESTATE WAGON; REGAL		CENTURY; CENTURY ESTATE WAGON		Tensioner Assy. - W.P.	
Tensioner Assy.		Idler Pulley; W/A.C.		38197	
38105		38037		Tensioner Assy. - Serpentine	
Idler Pulley.....		V-6 3.0 L ENG.		Belt Drive	
38009		LESABRE		38153	
Tensioner Pulley.....		Idler Pulley.....		Idler Pulley.....	
38007		38001		38041	
V-6 3.0 L ENG.		Tensioner Pulley.....		1997	
SKYLARK		38012		V-6 3.0 L ENG.	
Tensioner Pulley.....		SKYLARK; SOMERSET		CATERA	
38012		Tensioner Pulley.....		Tensioner Assy.	
V-6 3.8 L ENG.		38012		Tensioner Pulley.....	
CENTURY; CENTURY ESTATE WAGON		V-6 3.8 L ENG.		38179	
Tensioner Pulley.....		CENTURY; CENTURY ESTATE WAGON; ELECTRA; ELECTRA PARK AVENUE; LESABRE		38009	
38012		Idler Pulley.....		V-8 4.6 L ENG.	
ELECTRA; ELECTRA PARK AVENUE; REATTA; RIVIERA		38012		DEVILLE; ELDORADO; SEVILLE	
Tensioner Assy.		Tensioner Pulley.....		Tensioner Assy. - W.P.	
38120		38012		38197	
Tensioner Pulley.....		REGAL		Tensioner Assy. - Serpentine	
38027		Tensioner Pulley; Grand National.....		Belt Drive	
LESABRE		38012		38153	
Tensioner Assy.; Eng. VIN C		RIVIERA		Idler Pulley.....	
38120		Tensioner Pulley.....		38001	
Idler Pulley.....		38012		1996	
38027		1985		V-8 4.6 L ENG.	
Tensioner Pulley; Eng. VIN		4-CYL. 2.0 L ENG.		DEVILLE	
C.....		SKYHAWK		Tensioner Assy. - W.P.	
38005		Idler Pulley.....		38197	
Tensioner Pulley; Eng. VIN		38037		Tensioner Assy. - Serpentine	
3.....		V-6 3.0 L ENG.		Belt Drive	
38001		SOMERSET REGAL		38153	
1987		Tensioner Pulley.....		Idler Pulley.....	
IMPORTANT: PLEASE NOTE. To select correct replacement parts, it may be necessary to identify the code character for the engine by looking at the VIN (Vehicle Identification Number) located on the dash panel. For 1981 and newer cars, refer to the 8th digit of VIN for the correct engine code.		38012		38001	
4-CYL. 2.0 L ENG.		V-6 4.3 L DIESEL ENG.		V-8 5.7 L ENG.	
SKYHAWK		CENTURY; CENTURY ESTATE WAGON; ELECTRA; ELECTRA PARK AVENUE; REGAL		FLEETWOOD	
Tensioner Assy. - Serpentine		Tensioner Pulley.....		Tensioner Assy.	
Belt Drive; Eng. VIN K, M,		38012		Tensioner Pulley.....	
38199		1984		38145	
Tensioner Pulley; Eng. VIN		V-6 4.3 L DIESEL ENG.		38001	
K, M.....		CENTURY; CENTURY ESTATE WAGON; REGAL		1995	
38006		Tensioner Pulley.....		V-8 4.6 L ENG.	
Tensioner Pulley; Eng. VIN		38012		DEVILLE; ELDORADO; SEVILLE	
1.....		1983-1982		Tensioner Assy. - W.P.	
38002		V-6 4.3 L DIESEL ENG.		38197	
4-CYL. 2.5 L ENG.		CENTURY; REGAL		Tensioner Assy. - Serpentine	
CENTURY; CENTURY ESTATE WAGON		Tensioner Pulley.....		Belt Drive	
Tensioner Assy.		38012		Idler Pulley.....	
38111		CADILLAC		38001	
Tensioner Pulley.....		2004-2003		V-8 4.9 L ENG.	
38002		2004-2003		DEVILLE	
V-6 2.8 L ENG.		V-6 3.2 L ENG.		Tensioner Assy.	
CENTURY; CENTURY ESTATE WAGON		CTS		38184	
Tensioner Assy.		Tensioner Pulley.....		38007	
38105		38009		38001	
Idler Pulley.....		V-8 4.6 L ENG.		Tensioner Pulley.....	
38009		DEVILLE; SEVILLE		38006	
Tensioner Pulley.....		Tensioner Assy. - W.P.		V-8 4.9 L ENG.	
38007		38197		DEVILLE	
V-6 3.0 L ENG.		Tensioner Assy. - Serpentine		Tensioner Assy.	
SKYLARK; SOMERSET		Belt Drive		38184	
Tensioner Pulley.....		38153		Idler Pulley.....	
38012		Idler Pulley.....		38007	
		38041		Tensioner Pulley.....	
				38001	

DriveAlign® Automatic Tensioners & Pulleys for Passenger Cars

Application	Part No.	Application	Part No.	Application	Part No.
CADILLAC - Continued		CADILLAC - Continued		CHEVROLET	
1994 - Continued		1988 - Continued		2004	
V-8 5.7 L ENG.		V-8 4.1 L ENG. - Continued		IMPORTANT: PLEASE NOTE. To select correct replacement parts, it may be necessary to identify the code character for the engine by looking at the VIN (Vehicle Identification Number) located on the dash panel. For 1981 and newer cars, refer to the 8th digit of VIN for the correct engine code.	
FLEETWOOD		ALLANTE - Continued		4-CYL. 2.2 L ENG.	
Tensioner Assy.	38145	Idler Pulley	38020	CAVALIER	
Tensioner Pulley	38001	Tensioner Pulley	38006	Tensioner Assy.	38177
1993		V-8 4.5 L ENG.		Tensioner Pulley	38011
V-8 4.6 L ENG.		DEVILLE; ELDORADO; FLEETWOOD		CLASSIC; MALIBU	
ALLANTE; ELDORADO; SEVILLE		DELEGANCE; FLEETWOOD SIXTY		Tensioner Assy.; Eng. VIN F	38177
Tensioner Assy.	38153	SPECIAL; SEVILLE		Tensioner Pulley	38011
Idler Pulley	38001	Tensioner Assy.	38183	4-CYL. 2.2 L BIFUEL ENG.	
Tensioner Pulley	38006	Idler Pulley	38020	CAVALIER	
V-8 4.9 L ENG.		Tensioner Pulley	38006	Tensioner Assy.	38177
DEVILLE; ELDORADO; SEVILLE;		1987		Tensioner Pulley	38011
SIXTY SPECIAL		V-6 2.8 L ENG.		CAVALIER	
Tensioner Assy.	38184	CIMARRON		Tensioner Assy.	38177
Idler Pulley	38020	Tensioner Assy.	38105	Tensioner Pulley	38011
Tensioner Pulley	38001	Tensioner Pulley	38007	V-6 3.4 L ENG.	
V-8 5.7 L ENG.		V-8 4.1 L ENG.		IMPALA; MONTE CARLO	
FLEETWOOD		ALLANTE; DEVILLE; ELDORADO;		Tensioner Assy.	38105
Tensioner Assy.	38118	FLEETWOOD DELEGANCE; FLEET-		Tensioner Pulley	38001
Tensioner Pulley; W/H.D.		WOOD SEVENTY FIVE; FLEETWOOD		V-6 3.5 L ENG.	
Cool.	38006	SIXTY SPECIAL; SEVILLE		MALIBU	
Tensioner Pulley; W/O H.D.		Tensioner Assy.	38183	Tensioner Assy.	38104
Cool.	38002	Idler Pulley	38020	Idler Pulley - Smooth.....	②38006
1992-1991		Tensioner Pulley	38006	Idler Pulley - Grooved.....	38009
V-8 4.5 L ENG.		1986		Tensioner Pulley	38009
ALLANTE		4-CYL. 2.0 L ENG.		V-6 3.8 L ENG.	
Tensioner Assy.	38184	CIMARRON		IMPALA	
Idler Pulley	38020	Idler Pulley		Idler Pulley - Grooved;	
Tensioner Pulley	38001	Idler Pulley		W/Supercharger	
V-8 4.9 L ENG.		V-6 2.8 L ENG.		Idler Pulley - Smooth;	
DEVILLE; ELDORADO; FLEET-		CIMARRON		W/Supercharger	
WOOD; FLEETWOOD SIXTY SPE-		Idler Pulley		Tensioner Pulley	
CIAL; SEVILLE		Idler Pulley		38006	
Tensioner Assy.	38184	V-8 4.1 L ENG.		MONTE CARLO	
Idler Pulley	38020	DEVILLE; ELDORADO; FLEETWOOD		Tensioner Pulley	
Tensioner Pulley	38001	SEVENTY FIVE; SEVILLE		38006	
V-8 5.0 L ENG.		Tensioner Assy.		V-8 5.7 L ENG.	
BROUGHAM		Idler Pulley		CORVETTE	
Tensioner Assy.	38118	Tensioner Pulley		Tensioner Assy. - A.C.	
Tensioner Pulley	38006	1985		Tensioner Assy. - Serpentine	
V-8 5.7 L ENG.		1985		Belt Drive	
BROUGHAM		4-CYL. 2.0 L ENG.		Idler Pulley	
Tensioner Assy.	38118	CIMARRON		38006	
Tensioner Pulley	38006	Idler Pulley		2003	
1990		V-6 2.8 L ENG.		4-CYL. 2.2 L ENG.	
V-8 4.5 L ENG.		CIMARRON		CAVALIER	
ALLANTE; DEVILLE; ELDORADO;		Idler Pulley		Tensioner Assy.	
FLEETWOOD; FLEETWOOD SIXTY		Idler Pulley		Tensioner Pulley	
SPECIAL; SEVILLE		Idler Pulley		38177	
Tensioner Assy.	38184	V-6 4.3 L DIESEL ENG.		38011	
Idler Pulley	38020	DEVILLE; FLEETWOOD		4-CYL. 2.2 L BIFUEL ENG.	
Tensioner Pulley	38001	Tensioner Pulley		CAVALIER	
V-8 5.7 L ENG.		Tensioner Pulley		Tensioner Assy.	
BROUGHAM		V-8 4.1 L ENG.		Tensioner Pulley	
Tensioner Assy.	38118	DEVILLE; FLEETWOOD		38177	
Tensioner Pulley	38006	Tensioner Assy.		38011	
1989		Idler Pulley		V-6 3.1 L ENG.	
V-8 4.5 L ENG.		Tensioner Pulley		MALIBU	
ALLANTE; DEVILLE; ELDORADO;		1984-1983		Tensioner Assy.	
FLEETWOOD; FLEETWOOD SIXTY		4-CYL. 2.0 L ENG.		Idler Pulley	
SPECIAL; SEVILLE		CIMARRON		Tensioner Pulley	
Tensioner Assy.	38183	Idler Pulley		38104	
Idler Pulley	38020	Idler Pulley		②38006	
Tensioner Pulley	38006	Idler Pulley		38009	
1988		4-CYL. 2.0 L ENG.		V-6 3.4 L ENG.	
V-6 2.8 L ENG.		CIMARRON		IMPALA; MONTE CARLO	
CIMARRON		Idler Pulley		Tensioner Assy.	
Tensioner Assy.	38105	Idler Pulley		Tensioner Pulley	
Tensioner Pulley	38007	Idler Pulley		38105	
V-8 4.1 L ENG.		1982		38001	
ALLANTE		4-CYL. 1.8 L ENG.		V-6 3.8 L ENG.	
Tensioner Assy.	38183	CIMARRON		IMPALA; MONTE CARLO	
1988		Idler Pulley		Tensioner Pulley	
V-6 2.8 L ENG.		Idler Pulley		38006	
CIMARRON		Idler Pulley		V-8 5.7 L ENG.	
Tensioner Assy.	38105	Idler Pulley		CORVETTE	
Tensioner Pulley	38007	Idler Pulley		Tensioner Assy. - A.C.	
V-8 4.1 L ENG.		Idler Pulley		Tensioner Assy. - Serpentine	
ALLANTE		Idler Pulley		Belt Drive	
Tensioner Assy.	38183	Idler Pulley		Idler Pulley	
1988		Idler Pulley		38194	
V-6 2.8 L ENG.		Idler Pulley		38006	
CIMARRON		Idler Pulley			
Tensioner Assy.	38105	Idler Pulley			
Tensioner Pulley	38007	Idler Pulley			
V-8 4.1 L ENG.		Idler Pulley			
ALLANTE		Idler Pulley			
Tensioner Assy.	38183	Idler Pulley			

DriveAlign® Automatic Tensioners & Pulleys for Passenger Cars

Application	Part No.	Application	Part No.	Application	Part No.
CHEVROLET - Continued		CHEVROLET - Continued		CHEVROLET - Continued	
2002		2001 - Continued		1999	
IMPORTANT: PLEASE NOTE. To select correct replacement parts, it may be necessary to identify the code character for the engine by looking at the VIN (Vehicle Identification Number) located on the dash panel. For 1981 and newer cars, refer to the 8th digit of VIN for the correct engine code.		V-6 3.1 L ENG. - Continued		4-CYL. 1.8 L ENG.	
4-CYL. 1.8 L ENG.		LUMINA - Continued		PRIZM	
PRIZM		Tensioner Pulley	38001	Tensioner Pulley	38018
Tensioner Pulley	38018	MALIBU		4-CYL. 2.2 L ENG.	
4-CYL. 2.2 L ENG.		Tensioner Assy.	38104	CAVALIER	
CAVALIER		Idler Pulley	② 38006	Tensioner Assy.	38164
Tensioner Assy.; Eng. VIN 4	38164	Tensioner Pulley	38009	Idler Pulley	38011
Tensioner Assy.; Eng. VIN F	38177	V-6 3.4 L ENG.		Tensioner Pulley	38015
Idler Pulley; Eng. VIN 4	38011	IMPALA; MONTE CARLO		4-CYL. 2.2 L BIFUEL ENG.	
Tensioner Pulley; Eng. VIN 4	38015	Tensioner Assy.	38105	CAVALIER	
Tensioner Pulley; Eng. VIN F	38011	Tensioner Pulley	38001	Tensioner Assy.	38164
4-CYL. 2.2 L BIFUEL ENG.		V-6 3.8 L ENG.		Idler Pulley	38011
CAVALIER		CAMARO		Tensioner Pulley	38015
Tensioner Assy.; Eng. VIN 4	38164	Idler Pulley	38006	4-CYL. 2.4 L ENG.	
Tensioner Assy.; Eng. VIN F	38177	Tensioner Pulley	38006	CAVALIER; MALIBU	
Idler Pulley; Eng. VIN 4	38011	IMPALA; MONTE CARLO		Tensioner Pulley	38032
Tensioner Pulley; Eng. VIN 4	38015	Tensioner Pulley	38006	V-6 3.1 L ENG.	
Tensioner Pulley; Eng. VIN F	38011	V-8 5.7 L ENG.		LUMINA; MONTE CARLO	
4-CYL. 2.4 L ENG.		CAMARO Z28		Tensioner Assy.	38105
CAVALIER		Tensioner Assy. - Serpentine	38195	Tensioner Pulley	38001
Tensioner Pulley	38032	Belt Drive	38041	MALIBU	
V-6 3.1 L ENG.		Idler Pulley	38041	Tensioner Assy.	38104
MALIBU		CORVETTE		Idler Pulley	② 38006
Tensioner Assy.	38104	Tensioner Assy. - A.C.	38196	Tensioner Pulley	38009
Idler Pulley	② 38006	Tensioner Assy. - Serpentine	38194	V-6 3.8 L ENG.	
Tensioner Pulley	38009	Belt Drive	38194	CAMARO	
V-6 3.4 L ENG.		Idler Pulley	38006	Idler Pulley	38006
IMPALA; MONTE CARLO		2000		Tensioner Pulley	38006
Tensioner Assy.	38105	4-CYL. 1.8 L ENG.		LUMINA; MONTE CARLO	
Tensioner Pulley	38001	4-CYL. 2.2 L ENG.		Tensioner Pulley	38006
V-6 3.8 L ENG.		PRIZM		V-8 5.7 L ENG.	
CAMARO		Tensioner Pulley	38018	CAMARO Z28	
Idler Pulley	38006	4-CYL. 2.2 L ENG.		Tensioner Assy. - Serpentine	
Tensioner Pulley	38006	CAVALIER		Belt Drive	38195
IMPALA; MONTE CARLO		Tensioner Assy.	38164	Idler Pulley	38006
Tensioner Pulley	38006	Idler Pulley	38011	CORVETTE	
V-8 5.7 L ENG.		Tensioner Pulley	38015	Tensioner Assy. - A.C.	38196
CAMARO Z28		4-CYL. 2.2 L BIFUEL ENG.		Tensioner Assy. - Serpentine	38194
Tensioner Assy. - Serpentine	38195	CAVALIER		Belt Drive	38194
Belt Drive	38041	Tensioner Assy.	38164	Idler Pulley	38006
Idler Pulley	38041	Idler Pulley	38011	1998	
CORVETTE		Tensioner Pulley	38015	4-CYL. 1.8 L ENG.	
Tensioner Assy. - A.C.	38196	4-CYL. 2.4 L ENG.		PRIZM	
Tensioner Assy. - Serpentine	38194	CAVALIER		Tensioner Pulley	38018
Belt Drive	38194	Tensioner Pulley	38032	4-CYL. 2.2 L ENG.	
Idler Pulley	38006	4-CYL. 2.2 L BIFUEL ENG.		CAVALIER	
2001		CAVALIER		Tensioner Assy.	38164
4-CYL. 1.8 L ENG.		Tensioner Assy.	38164	Idler Pulley	38011
PRIZM		Idler Pulley	38011	Tensioner Pulley	38015
Tensioner Pulley	38018	Tensioner Pulley	38015	4-CYL. 2.2 L BIFUEL ENG.	
4-CYL. 2.2 L ENG.		4-CYL. 2.4 L ENG.		CAVALIER	
CAVALIER		CAVALIER		Tensioner Assy.	38164
Tensioner Assy.	38164	Tensioner Pulley	38032	Idler Pulley	38011
Idler Pulley	38011	V-6 3.1 L ENG.		Tensioner Pulley	38015
Tensioner Pulley	38015	LUMINA		4-CYL. 2.4 L ENG.	
4-CYL. 2.2 L BIFUEL ENG.		Tensioner Assy.	38105	CAVALIER; MALIBU	
CAVALIER		Tensioner Pulley	38001	Tensioner Assy.	38146
Tensioner Assy.	38164	MALIBU		Tensioner Pulley	38011
Idler Pulley	38011	Tensioner Assy.	38104	V-6 3.1 L ENG.	
Tensioner Pulley	38015	Idler Pulley	② 38006	LUMINA; MONTE CARLO	
4-CYL. 2.2 L BIFUEL ENG.		Tensioner Pulley	38009	Tensioner Assy.	38105
CAVALIER		V-6 3.4 L ENG.		Tensioner Pulley	38001
Tensioner Assy.	38164	IMPALA; MONTE CARLO		MALIBU	
Idler Pulley	38011	Tensioner Assy.	38105	Tensioner Assy.	38104
Tensioner Pulley	38015	Tensioner Pulley	38001	Idler Pulley	② 38006
4-CYL. 2.2 L BIFUEL ENG.		V-6 3.8 L ENG.		Tensioner Pulley	38009
CAVALIER		CAMARO		4-CYL. 2.4 L ENG.	
Tensioner Assy.	38164	Idler Pulley	38006	CAVALIER; MALIBU	
Idler Pulley	38011	Tensioner Pulley	38006	Tensioner Assy.	38146
Tensioner Pulley	38015	IMPALA; MONTE CARLO		Tensioner Pulley	38011
4-CYL. 2.2 L BIFUEL ENG.		Tensioner Pulley	38006	V-6 3.1 L ENG.	
CAVALIER		V-8 5.7 L ENG.		LUMINA; MONTE CARLO	
Tensioner Assy.	38164	CAMARO Z28		Tensioner Assy.	38105
Idler Pulley	38011	Tensioner Assy. - Serpentine	38195	Tensioner Pulley	38001
Tensioner Pulley	38015	Belt Drive	38195	MALIBU	
4-CYL. 2.4 L ENG.		Idler Pulley	38006	Tensioner Assy.	38104
CAVALIER		CORVETTE		Idler Pulley	② 38006
Tensioner Pulley	38032	Tensioner Assy. - A.C.	38196	Tensioner Pulley	38009
V-6 3.1 L ENG.		Tensioner Assy. - Serpentine	38194	V-6 3.8 L ENG.	
LUMINA		Belt Drive	38194	CAMARO	
Tensioner Assy.	38105	Idler Pulley	38006	Idler Pulley	38006
CHEVROLET - Continued		4-CYL. 2.2 L BIFUEL ENG.		Tensioner Pulley	38006
2001		CAVALIER		LUMINA; MONTE CARLO	
4-CYL. 1.8 L ENG.		Tensioner Assy. - A.C.	38196	Tensioner Assy.	38152
PRIZM		Tensioner Assy. - Serpentine	38194	Idler Pulley	38006
Tensioner Pulley	38018	Idler Pulley	38006	Tensioner Pulley	38015
4-CYL. 2.2 L ENG.		2000			
CAVALIER		4-CYL. 1.8 L ENG.			
Tensioner Assy.	38164	4-CYL. 2.2 L ENG.			
Idler Pulley	38011	PRIZM			
Tensioner Pulley	38015	Tensioner Pulley	38018		
4-CYL. 2.2 L BIFUEL ENG.		4-CYL. 2.2 L ENG.			
CAVALIER		CAVALIER			
Tensioner Assy.	38164	Tensioner Assy.	38164		
Idler Pulley	38011	Idler Pulley	38011		
Tensioner Pulley	38015	Tensioner Pulley	38015		
4-CYL. 2.2 L BIFUEL ENG.		4-CYL. 2.2 L BIFUEL ENG.			
CAVALIER		CAVALIER			
Tensioner Assy.	38164	Tensioner Assy.	38164		
Idler Pulley	38011	Idler Pulley	38011		
Tensioner Pulley	38015	Tensioner Pulley	38015		
4-CYL. 2.4 L ENG.		4-CYL. 2.4 L ENG.			
CAVALIER		CAVALIER			
Tensioner Pulley	38032	Tensioner Pulley	38032		
V-6 3.1 L ENG.		V-6 3.1 L ENG.			
LUMINA		LUMINA			
Tensioner Assy.	38105	Tensioner Assy.	38105		
CHEVROLET - Continued		Tensioner Pulley	38001		
2001		MALIBU			
4-CYL. 1.8 L ENG.		Tensioner Assy.	38104		
PRIZM		Idler Pulley	② 38006		
Tensioner Pulley	38018	Tensioner Pulley	38009		
4-CYL. 2.2 L ENG.		V-6 3.4 L ENG.			
CAVALIER		IMPALA; MONTE CARLO			
Tensioner Assy.	38164	Tensioner Assy.	38105		
Idler Pulley	38011	Tensioner Pulley	38001		
Tensioner Pulley	38015	V-6 3.8 L ENG.			
4-CYL. 2.2 L BIFUEL ENG.		CAMARO			
CAVALIER		Idler Pulley	38006		
Tensioner Assy.	38164	Tensioner Pulley	38006		
Idler Pulley	38011	IMPALA; MONTE CARLO			
Tensioner Pulley	38015	Tensioner Pulley	38006		
4-CYL. 2.2 L BIFUEL ENG.		V-8 5.7 L ENG.			
CAVALIER		CAMARO Z28			
Tensioner Assy.	38164	Tensioner Assy. - Serpentine	38195		
Idler Pulley	38011	Belt Drive	38195		
Tensioner Pulley	38015	Idler Pulley	38006		
4-CYL. 2.4 L ENG.		CORVETTE			
CAVALIER		Tensioner Assy. - A.C.	38196		
Tensioner Pulley	38032	Tensioner Assy. - Serpentine	38194		
V-6 3.1 L ENG.		Belt Drive	38194		
LUMINA		Idler Pulley	38006		
Tensioner Assy.	38105	4-CYL. 2.2 L BIFUEL ENG.			
CHEVROLET - Continued		CAVALIER			
2001		Tensioner Assy.	38164		
4-CYL. 1.8 L ENG.		Idler Pulley	38011		
PRIZM		Tensioner Pulley	38015		
Tensioner Pulley	38018	4-CYL. 2.4 L ENG.			
4-CYL. 2.2 L ENG.		CAVALIER; MALIBU			
CAVALIER		Tensioner Assy.	38146		
Tensioner Assy.	38164	Tensioner Pulley	38011		
Idler Pulley	38011	V-6 3.1 L ENG.			
Tensioner Pulley	38015	LUMINA; MONTE CARLO			
4-CYL. 2.2 L BIFUEL ENG.		Tensioner Assy.	38105		
CAVALIER		Tensioner Pulley	38001		
Tensioner Assy.	38164	MALIBU			
Idler Pulley	38011	Tensioner Assy.	38104		
Tensioner Pulley	38015	Idler Pulley	② 38006		
4-CYL. 2.2 L BIFUEL ENG.		Tensioner Pulley	38009		
CAVALIER		V-6 3.8 L ENG.			
Tensioner Assy.	38164	CAMARO			
Idler Pulley	38011	Idler Pulley	38006		
Tensioner Pulley	38015	Tensioner Pulley	38006		
4-CYL. 2.4 L ENG.		LUMINA; MONTE CARLO			
CAVALIER		Tensioner Assy.	38152		
Tensioner Pulley	38032	Idler Pulley	38006		
V-6 3.1 L ENG.		Tensioner Pulley	38015		
LUMINA					
Tensioner Assy.	38105				

DriveAlign® Automatic Tensioners & Pulleys for Passenger Cars

Application	Part No.	Application	Part No.	Application	Part No.
CHEVROLET - Continued		CHEVROLET - Continued		CHEVROLET - Continued	
1998 - Continued		1996 - Continued		1994 - Continued	
V-8 5.7 L ENG.		V-8 5.7 L ENG.		V-6 3.4 L ENG. - Continued	
CAMARO Z28		CAMARO Z28; CAPRICE; IMPALA SS		LUMINA - Continued	
Tensioner Assy. - Serpentine Belt Drive	38195	Tensioner Assy.	38145	Tensioner Pulley	38027
Idler Pulley	38006	Tensioner Pulley	38001	V-8 4.3 L ENG.	
CORVETTE		CORVETTE		CAPRICE	
Tensioner Assy. - A.C.	38196	Idler Pulley	38015	Tensioner Assy.	38145
Tensioner Assy. - Serpentine Belt Drive	38194	Tensioner Pulley	38015	Tensioner Pulley	38001
Idler Pulley	38006			V-8 5.7 L ENG.	
1997		1995		CAMARO Z28	
4-CYL. 2.2 L ENG.		4-CYL. 2.2 L ENG.		Tensioner Assy.	
CAVALIER		BERETTA; CAVALIER; CORSICA		Idler Pulley	
Tensioner Assy.	38110	Tensioner Assy.	38110	Tensioner Pulley	38001
Tensioner Pulley	38026	Tensioner Pulley	38026		
4-CYL. 2.4 L ENG.		4-CYL. 2.3 L ENG.		CAPRICE; IMPALA SS	
CAVALIER; MALIBU		CAVALIER		Tensioner Assy.	
Tensioner Assy.	38146	Tensioner Assy.; W/O Bracket	38146	Tensioner Pulley	38001
Tensioner Pulley	38011	Tensioner Pulley	38011		
V-6 3.1 L ENG.		V-6 3.1 L ENG.		CORVETTE	
LUMINA; MONTE CARLO		BERETTA; CORSICA; LUMINA; MONTE CARLO		Idler Pulley	
Tensioner Assy.	38105	Tensioner Assy.	38105	Tensioner Pulley	38015
Tensioner Pulley	38007	Tensioner Pulley	38007		
MALIBU		V-6 3.4 L ENG.		1993	
Tensioner Assy.	38104	CAMARO		4-CYL. 2.2 L ENG.	
Idler Pulley	38006	Tensioner Assy.		BERETTA; CORSICA	
Tensioner Pulley	38009	Idler Pulley		Tensioner Assy.	
V-6 3.4 L ENG.		Tensioner Pulley		Tensioner Pulley	
LUMINA; MONTE CARLO		LUMINA; MONTE CARLO		CAVALIER	
Tensioner Assy.	38198	Tensioner Assy.		Tensioner Assy.	
Tensioner Pulley	38027	Tensioner Pulley		Tensioner Pulley	
V-6 3.8 L ENG.		V-6 3.8 L ENG.		Tensioner Pulley	
CAMARO		CAMARO		Tensioner Pulley	
Tensioner Assy.	38152	Tensioner Assy.		Tensioner Pulley	
Idler Pulley	38006	Idler Pulley		Tensioner Pulley	
Tensioner Pulley	38015	Tensioner Pulley		Tensioner Pulley	
V-8 5.7 L ENG.		V-8 4.3 L ENG.		V-6 3.4 L ENG.	
CAMARO Z28		CAPRICE		CAMARO	
Tensioner Assy.	38145	Tensioner Assy.		Tensioner Assy.	
Tensioner Pulley	38001	Tensioner Pulley		Idler Pulley; W/O A.C.	
CORVETTE		V-8 5.7 L ENG.		Tensioner Pulley	
Tensioner Assy. - A.C.	38196	CAMARO Z28		Tensioner Pulley	
Tensioner Assy. - Serpentine Belt Drive	38194	Tensioner Assy.		Tensioner Pulley	
Idler Pulley	38006	Idler Pulley		Tensioner Pulley	
1996		CAPRICE; IMPALA SS		LUMINA	
4-CYL. 2.2 L ENG.		Tensioner Assy.		Tensioner Assy.	
BERETTA; CAVALIER; CORSICA		Tensioner Pulley		Tensioner Pulley	
Tensioner Assy.	38110	Tensioner Pulley		Tensioner Pulley	
Tensioner Pulley	38026	CORVETTE		Tensioner Pulley	
4-CYL. 2.4 L ENG.		Idler Pulley		Tensioner Pulley	
CAVALIER		Tensioner Pulley		Tensioner Pulley	
Tensioner Assy.	38146	1994		V-6 3.4 L ENG.	
Tensioner Pulley	38011	4-CYL. 2.2 L ENG.		CAMARO	
V-6 3.1 L ENG.		BERETTA; CORSICA		Tensioner Assy.	
BERETTA; CORSICA; LUMINA; MONTE CARLO		Tensioner Assy.		Idler Pulley	
Tensioner Assy.	38105	Tensioner Pulley		Tensioner Pulley	
Tensioner Pulley	38007	Tensioner Pulley		Tensioner Pulley	
V-6 3.4 L ENG.		CAVALIER		CAPRICE	
LUMINA; MONTE CARLO		Tensioner Assy.		Tensioner Assy.	
Tensioner Assy.	38198	Tensioner Pulley		Tensioner Pulley	
Tensioner Pulley	38027	Tensioner Pulley		Tensioner Pulley	
V-6 3.8 L ENG.		4-CYL. 2.3 L ENG.		V-8 5.0 L ENG.	
CAMARO		BERETTA		CAPRICE	
Tensioner Assy.	38152	Tensioner Assy.		Tensioner Assy.	
Idler Pulley - Smooth	38006	Tensioner Pulley		Tensioner Pulley	
Idler Pulley - Grooved; W/O A.C.	38009	Tensioner Pulley		Tensioner Pulley	
Tensioner Pulley	38015	V-6 3.1 L ENG.		Tensioner Pulley	
V-8 4.3 L ENG.		BERETTA; CAVALIER; CORSICA; LUMINA		V-8 5.7 L ENG.	
CAPRICE		Tensioner Assy.		CAMARO Z28	
Tensioner Assy.	38145	Tensioner Pulley		Tensioner Assy.	
Tensioner Pulley	38001	Tensioner Pulley		Idler Pulley	
1992		V-6 3.4 L ENG.		Tensioner Pulley	
4-CYL. 2.2 L ENG.		CAMARO		Tensioner Pulley	
BERETTA; CORSICA		Tensioner Assy.		Tensioner Pulley	
Tensioner Assy.	38110	Tensioner Pulley		Tensioner Pulley	
Tensioner Pulley	38026	V-6 3.1 L ENG.		CAPRICE	
CAVALIER		BERETTA		Tensioner Assy.	
Tensioner Assy.	38109	Tensioner Pulley		Tensioner Pulley	
Tensioner Pulley	38026	Tensioner Pulley		Tensioner Pulley	
4-CYL. 2.3 L ENG.		V-6 3.1 L ENG.		CORVETTE	
BERETTA		BERETTA; CAVALIER; CORSICA; LUMINA		Idler Pulley; 1st Design	
Tensioner Assy.	38146	Tensioner Assy.		Idler Pulley; 2nd Design	
Tensioner Pulley	38011	Tensioner Pulley		Tensioner Pulley	
V-6 3.1 L ENG.		V-6 3.4 L ENG.		Tensioner Pulley	
BERETTA; CAVALIER; CORSICA; LUMINA		CAMARO		1992	
Tensioner Assy.	38105	Tensioner Assy.		4-CYL. 2.2 L ENG.	
Tensioner Pulley	38007	Tensioner Pulley		BERETTA; CORSICA	
V-6 3.4 L ENG.		V-6 3.4 L ENG.		Tensioner Assy.	
CAMARO		CAMARO		Tensioner Pulley	
Tensioner Assy.	38145	Tensioner Assy.		Tensioner Pulley	
Idler Pulley	38009	Tensioner Pulley		Tensioner Pulley	
Tensioner Pulley	38001	Tensioner Pulley		Tensioner Pulley	
LUMINA		LUMINA		CAVALIER	
Tensioner Assy.	38198	Tensioner Assy.		Tensioner Assy.	
Tensioner Pulley	38001	Tensioner Pulley		Tensioner Pulley	
V-8 4.3 L ENG.		V-6 3.4 L ENG.		Tensioner Pulley	
CAPRICE		CAMARO		4-CYL. 2.3 L ENG.	
Tensioner Assy.	38145	Tensioner Assy.		BERETTA	
Tensioner Pulley	38001	Tensioner Pulley		Tensioner Assy.	

DriveAlign® Automatic Tensioners & Pulleys for Passenger Cars

Application	Part No.	Application	Part No.	Application	Part No.
CHEVROLET - Continued		CHEVROLET - Continued		CHEVROLET - Continued	
1992 - Continued		1991 - Continued		1989 - Continued	
4-CYL. 2.3 L ENG. - Continued		V-8 5.0 L ENG. - Continued		V-6 2.8 L ENG.	
BERETTA - Continued		CAMARO; CAMARO Z28 - Continued		BERETTA; CAVALIER; CELEBRITY; CORSICA	
Tensioner Pulley	38011	Idler Pulley	38029	Tensioner Assy.	38105
4-CYL. 2.5 L ENG.		Tensioner Pulley	38006	Idler Pulley; W/O A.C.	38009
LUMINA		CAPRICE		Tensioner Pulley	38007
Tensioner Assy.	38111	Tensioner Assy.	38118	CAMARO	
Tensioner Pulley	38002	Tensioner Pulley	38006	Tensioner Assy.	38101
V-6 3.1 L ENG.		V-8 5.7 L ENG.		Idler Pulley	38009
BERETTA; CAVALIER; CORSICA;		CAMARO Z28		Tensioner Pulley	38002
LUMINA		Tensioner Assy.	38118	V-6 4.3 L ENG.	
Tensioner Assy.	38105	Idler Pulley	38029	CAPRICE	
Idler Pulley; W/O A.C.	38009	Tensioner Pulley	38006	Tensioner Assy.	38118
Tensioner Pulley	38007	CAPRICE		Tensioner Pulley	38006
CAMARO		Tensioner Assy.	38118	V-8 5.0 L ENG.	
Tensioner Assy.	38101	Tensioner Pulley	38006	CAMARO; CAMARO Z28	
Tensioner Pulley	38002	CORVETTE		Tensioner Assy.	38118
V-6 3.4 L ENG.		Tensioner Pulley	38015	Idler Pulley	38029
LUMINA		1990		Tensioner Pulley	38006
Tensioner Assy.	38198	3-CYL. 1.0 L ENG. (CANADA)		CAPRICE	
Tensioner Pulley	38027	SPRINT		Tensioner Assy.	38118
V-6 4.3 L ENG.		Idler Pulley; W/A.C.		Tensioner Pulley	38006
CAPRICE		38031		V-8 5.7 L ENG.	
Tensioner Assy.	38118	4-CYL. 2.2 L ENG.		CAMARO IROC-Z	
Tensioner Pulley	38006	BERETTA; CAVALIER; CORSICA		Tensioner Assy.	38118
V-8 5.0 L ENG.		Tensioner Assy.		Idler Pulley	38029
CAMARO; CAMARO Z28		Tensioner Pulley		Tensioner Pulley	38006
Tensioner Assy.	38118	4-CYL. 2.5 L ENG.		CAPRICE	
Idler Pulley	38029	CELEBRITY; LUMINA		Tensioner Assy.	38118
Tensioner Pulley	38006	Tensioner Assy.		Tensioner Pulley	38006
CAPRICE		Tensioner Pulley		CORVETTE	
Tensioner Assy.	38118	38111		Tensioner Pulley	38015
Tensioner Pulley	38006	38002		1988	
V-6 3.1 L ENG.		V-6 3.1 L ENG.		4-CYL. 1.6 L ENG.	
BERETTA; CAVALIER; CORSICA;		BERETTA; CAVALIER; CORSICA;		NOVA	
LUMINA		LUMINA		Idler Pulley; W/A.C.	
Tensioner Assy.	38105	Tensioner Assy.	38105	38036	
Idler Pulley; W/O A.C.	38009	Tensioner Pulley	38007	4-CYL. 2.0 L ENG.	
Tensioner Pulley	38007	CAMARO		BERETTA; CAVALIER; CORSICA	
CAMARO		Tensioner Assy.	38101	Tensioner Assy.	38109
Tensioner Assy.	38101	Tensioner Pulley	38002	Tensioner Pulley	38026
Idler Pulley	38029	CELEBRITY		4-CYL. 2.5 L ENG.	
Tensioner Pulley	38006	Tensioner Assy.	38105	CELEBRITY	
CAPRICE		Tensioner Pulley	38007	Tensioner Assy.	38111
Tensioner Assy.	38118	V-6 4.3 L ENG.		Tensioner Pulley	38002
Tensioner Pulley	38006	CAPRICE		V-6 2.8 L ENG.	
CORVETTE		Tensioner Assy.	38118	BERETTA; CAVALIER; CELEBRITY;	
Idler Pulley	38009	Tensioner Pulley	38006	CORSICA	
Tensioner Pulley	38015	V-8 5.0 L ENG.		Tensioner Assy.	38105
1991		CAMARO; CAMARO IROC-Z		Idler Pulley; W/O A.C.	38009
3-CYL. 1.0 L ENG. (CANADA)		Tensioner Assy.	38118	Tensioner Pulley	38007
SPRINT		Idler Pulley	38029	CAMARO	
Idler Pulley; W/A.C.	38031	Tensioner Pulley	38006	Tensioner Assy.	38101
4-CYL. 2.2 L ENG.		CAPRICE		Idler Pulley	38009
BERETTA; CAVALIER; CORSICA		Tensioner Assy.	38118	Tensioner Pulley	38002
Tensioner Assy.	38109	Tensioner Pulley	38006	V-8 5.0 L ENG.	
Tensioner Pulley	38026	V-8 5.7 L ENG.		CAMARO; CAMARO IROC-Z	
4-CYL. 2.3 L ENG.		CAMARO IROC-Z		Tensioner Assy.	38118
BERETTA		Tensioner Assy.	38118	Idler Pulley	38029
Tensioner Assy.	38146	Idler Pulley	38029	Tensioner Pulley	38006
Tensioner Pulley	38011	CAPRICE		V-8 5.7 L ENG.	
4-CYL. 2.5 L ENG.		Tensioner Assy.	38118	CAMARO IROC-Z	
LUMINA		Tensioner Pulley	38006	Tensioner Assy.	38118
Tensioner Assy.	38111	CORVETTE		Idler Pulley	38029
Tensioner Pulley	38002	Tensioner Pulley	38015	Tensioner Pulley	38006
V-6 3.1 L ENG.		1989		V-8 5.0 L ENG.	
BERETTA; CAVALIER; CORSICA;		3-CYL. 1.0 L ENG. (CANADA)		CAMARO; CAMARO IROC-Z	
LUMINA		SPRINT		Tensioner Assy.	38118
Tensioner Assy.	38105	Idler Pulley; W/A.C.		Idler Pulley	38029
Idler Pulley; W/O A.C.	38009	38031		Tensioner Pulley	38006
Tensioner Pulley	38007	4-CYL. 2.0 L ENG.		V-8 5.7 L ENG.	
CAMARO		BERETTA; CAVALIER; CORSICA		CAMARO IROC-Z	
Tensioner Assy.	38101	Tensioner Assy.		Tensioner Assy.	38118
Tensioner Pulley	38002	Tensioner Pulley		Idler Pulley	38029
V-6 3.4 L ENG.		38109		Tensioner Pulley	38006
LUMINA		38026		V-8 5.0 L ENG.	
Tensioner Assy.	38198	4-CYL. 2.5 L ENG.		CAMARO; CAMARO IROC-Z	
Tensioner Pulley	38027	CELEBRITY		Tensioner Assy.	38118
V-8 5.0 L ENG.		Tensioner Assy.		Idler Pulley	38029
CAMARO; CAMARO Z28		Tensioner Pulley		Tensioner Pulley	38006
Tensioner Assy.	38118	38111		V-8 5.7 L ENG.	
1987		38002		CAMARO IROC-Z	
4-CYL. 1.6 L ENG.		3-CYL. 1.0 L ENG. (CANADA)		Tensioner Assy.	38118
NOVA		SPRINT		Idler Pulley	38029
Idler Pulley; W/A.C.	38036	Idler Pulley; W/A.C.		Tensioner Pulley	38006
4-CYL. 2.0 L ENG.		38031		V-8 5.7 L ENG.	
BERETTA; CAVALIER; CORSICA		4-CYL. 2.0 L ENG.		CAMARO IROC-Z	
Tensioner Assy.	38109	BERETTA; CAVALIER; CORSICA		Tensioner Assy.	38118
Tensioner Pulley	38026	Tensioner Assy.		Idler Pulley	38029
1988		Tensioner Pulley		Tensioner Pulley	38006
4-CYL. 1.6 L ENG.		38109		V-8 5.0 L ENG.	
NOVA		38026		CAMARO; CAMARO IROC-Z	
Idler Pulley; W/A.C.	38036	4-CYL. 2.5 L ENG.		Tensioner Assy.	38118
4-CYL. 2.0 L ENG.		CELEBRITY		Idler Pulley	38029
BERETTA; CAVALIER; CORSICA		Tensioner Assy.		Tensioner Pulley	38006
Tensioner Assy.	38109	Tensioner Pulley		V-8 5.7 L ENG.	
Tensioner Pulley	38026	38111		CAMARO IROC-Z	
1987		38002		Tensioner Assy.	38118
4-CYL. 1.6 L ENG.		3-CYL. 1.0 L ENG. (CANADA)		Idler Pulley	38029
NOVA		SPRINT		Tensioner Pulley	38006
Idler Pulley; W/A.C.	38036	Idler Pulley; W/A.C.		V-8 5.0 L ENG.	
4-CYL. 2.0 L ENG.		38031		CAMARO; CAMARO IROC-Z	
BERETTA; CAVALIER; CORSICA		4-CYL. 2.0 L ENG.		Tensioner Assy.	38118
Tensioner Assy.	38109	BERETTA; CAVALIER; CORSICA		Idler Pulley	38029
Tensioner Pulley	38026	Tensioner Assy.		Tensioner Pulley	38006
1989		Tensioner Pulley		V-8 5.7 L ENG.	
4-CYL. 1.6 L ENG.		38109		CAMARO IROC-Z	
NOVA		38026		Tensioner Assy.	38118
Idler Pulley; W/A.C.	38036	4-CYL. 2.5 L ENG.		Idler Pulley	38029
4-CYL. 2.0 L ENG.		CELEBRITY		Tensioner Pulley	38006
BERETTA; CAVALIER; CORSICA		Tensioner Assy.		V-8 5.0 L ENG.	
Tensioner Assy.	38109	Tensioner Pulley		CAMARO; CAMARO IROC-Z	
Tensioner Pulley	38026	38111		Tensioner Assy.	38118
1988		38002		Idler Pulley	38029
4-CYL. 1.6 L ENG.		3-CYL. 1.0 L ENG. (CANADA)		Tensioner Pulley	38006
NOVA		SPRINT		V-8 5.7 L ENG.	
Idler Pulley; W/A.C.	38036	Idler Pulley; W/A.C.		CAMARO IROC-Z	
4-CYL. 2.0 L ENG.		38031		Tensioner Assy.	38118
BERETTA; CAVALIER; CORSICA		4-CYL. 2.0 L ENG.		Idler Pulley	38029
Tensioner Assy.	38109	BERETTA; CAVALIER; CORSICA		Tensioner Pulley	38006
Tensioner Pulley	38026	Tensioner Assy.		V-8 5.0 L ENG.	
1987		Tensioner Pulley		CAMARO; CAMARO IROC-Z	
4-CYL. 1.6 L ENG.		38109		Tensioner Assy.	38118
NOVA		38026		Idler Pulley	38029
Idler Pulley; W/A.C.	38036	4-CYL. 2.5 L ENG.		Tensioner Pulley	38006
4-CYL. 2.0 L ENG.		CELEBRITY		V-8 5.7 L ENG.	
BERETTA; CAVALIER; CORSICA		Tensioner Assy.		CAMARO IROC-Z	
Tensioner Assy.	38109	Tensioner Pulley		Tensioner Assy.	38118
Tensioner Pulley	38026	38111		Idler Pulley	38029
1989		38002		Tensioner Pulley	38006
4-CYL. 1.6 L ENG.		3-CYL. 1.0 L ENG. (CANADA)		V-8 5.0 L ENG.	
NOVA		SPRINT		CAMARO; CAMARO IROC-Z	
Idler Pulley; W/A.C.	38036	Idler Pulley; W/A.C.		Tensioner Assy.	38118
4-CYL. 2.0 L ENG.		38031		Idler Pulley	38029
BERETTA; CAVALIER; CORSICA		4-CYL. 2.0 L ENG.		Tensioner Pulley	38006
Tensioner Assy.	38109	BERETTA; CAVALIER; CORSICA		V-8 5.7 L ENG.	
Tensioner Pulley	38026	Tensioner Assy.		CAMARO IROC-Z	
1988		Tensioner Pulley		Tensioner Assy.	38118
4-CYL. 1.6 L ENG.		38109		Idler Pulley	38029
NOVA		38026		Tensioner Pulley	38006
Idler Pulley; W/A.C.	38036	4-CYL. 2.5 L ENG.		V-8 5.0 L ENG.	
4-CYL. 2.0 L ENG.		CELEBRITY		CAMARO; CAMARO IROC-Z	
BERETTA; CAVALIER; CORSICA		Tensioner Assy.		Tensioner Assy.	38118
Tensioner Assy.	38109	Tensioner Pulley		Idler Pulley	38029
Tensioner Pulley	38026	38111		Tensioner Pulley	38006
1989		38002		V-8 5.7 L ENG.	
4-CYL. 1.6 L ENG.		3-CYL. 1.0 L ENG. (CANADA)		CAMARO IROC-Z	
NOVA		SPRINT		Tensioner Assy.	38118
Idler Pulley; W/A.C.	38036	Idler Pulley; W/A.C.		Idler Pulley	38029
4-CYL. 2.0 L ENG.		38031		Tensioner Pulley	38006
BERETTA; CAVALIER; CORSICA		4-CYL. 2.0 L ENG.		V-8 5.0 L ENG.	
Tensioner Assy.	38109	BERETTA; CAVALIER; CORSICA		CAMARO; CAMARO IROC-Z	
Tensioner Pulley	38026	Tensioner Assy.		Tensioner Assy.	38118
1988		Tensioner Pulley		Idler Pulley	38029
4-CYL. 1.6 L ENG.		38109		Tensioner Pulley	38006
NOVA		38026		V-8 5.7 L ENG.	
Idler Pulley; W/A.C.	38036	4-CYL. 2.5 L ENG.		CAMARO IROC-Z	
4-CYL. 2.0 L ENG.		CELEBRITY		Tensioner Assy.	38118
BERETTA; CAVALIER; CORSICA		Tensioner Assy.		Idler Pulley	38029
Tensioner Assy.	38109	Tensioner Pulley		Tensioner Pulley	38006
Tensioner Pulley	38026	38111		V-8 5.0 L ENG.	
1989		38002		CAMARO; CAMARO IROC-Z	
4-CYL. 1.6 L ENG.		3-CYL. 1.0 L ENG. (CANADA)		Tensioner Assy.	38118
NOVA		SPRINT		Idler Pulley	38029
Idler Pulley; W/A.C.	38036	Idler Pulley; W/A.C.		Tensioner Pulley	38006
4-CYL. 2.0 L ENG.		38031		V-8 5.7 L ENG.	
BERETTA; CAVALIER; CORSICA		4-CYL. 2.0 L ENG.		CAMARO IROC-Z	
Tensioner Assy.	38109	BERETTA; CAVALIER; CORSICA		Tensioner Assy.	38118
Tensioner Pulley	38026	Tensioner Assy.		Idler Pulley	38029
1988		Tensioner Pulley		Tensioner Pulley	38006
4-CYL. 1.6 L ENG.		38109		V-8 5.0 L ENG.	
NOVA		38026		CAMARO; CAMARO IROC-Z	
Idler Pulley; W/A.C.	38036	4-CYL. 2.5 L ENG.		Tensioner Assy.	38118
4-CYL. 2.0 L ENG.		CELEBRITY		Idler Pulley	38029
BERETTA; CAVALIER; CORSICA		Tensioner Assy.		Tensioner Pulley	38006
Tensioner Assy.	38109	Tensioner Pulley		V-8 5.7 L ENG.	
Tensioner Pulley	38026	38111		CAMARO IROC-Z	
1989		38002		Tensioner Assy.	38118
4-CYL. 1.6 L ENG.		3-CYL. 1.0 L ENG. (CANADA)		Idler Pulley	38029
					

DriveAlign® Automatic Tensioners & Pulleys for Passenger Cars

Application	Part No.	Application	Part No.	Application	Part No.
CHEVROLET - Continued		CHRYSLER - Continued		CHRYSLER - Continued	
1987 - Continued		2003		2000 - Continued	
4-CYL. 2.5 L ENG.		4-CYL. 2.4 L ENG.		4-CYL. 2.4 L ENG.	
CELEBRITY		PT CRUISER		CIRRUS	
Tensioner Assy.	38111	Tensioner Assy.	38176	Idler Pulley	38042
Tensioner Pulley	38002	V-6 2.7 L ENG. (CANADA)		V-6 2.5 L ENG.	
V-6 2.8 L ENG.		INTREPID		CIRRUS	
BERETTA; CAVALIER; CELEBRITY;		Idler Pulley - Alt. & P.S. Belt		Idler Pulley	
CORSICA		Drive		38042	
Tensioner Assy.	38105	V-6 3.5 L ENG.		SEBRING	
Idler Pulley; W/O A.C.	38009	300M		Idler Pulley; Convertible	
Tensioner Pulley	38007	Idler Pulley - A.C. Belt Drive.		38042	
CAMARO		Idler Pulley - Alt. & P.S. Belt		V-6 2.7 L ENG.	
Tensioner Assy.	38101	Drive		38042	
Idler Pulley	38009	2002		CONCORDE	
Tensioner Pulley	38002	4-CYL. 2.4 L ENG.		Idler Pulley - Alt. & P.S. Belt	
V-8 5.7 L ENG.		PT CRUISER		Drive	
CORVETTE		Tensioner Assy.		38043	
Tensioner Pulley	38006	V-6 2.7 L ENG.		V-6 3.2 L ENG.	
1986		CONCORDE		Idler Pulley - A.C. Belt Drive.	
4-CYL. 1.6 L ENG.		Idler Pulley - Alt. & P.S. Belt		38040	
NOVA		Drive		38042	
Idler Pulley; W/A.C.	38036	V-6 2.7 L ENG. (CANADA)		V-6 3.2 L ENG. (CANADA)	
4-CYL. 2.0 L ENG.		INTREPID		INTREPID	
CAVALIER		Idler Pulley - Alt. & P.S. Belt		Idler Pulley - A.C. Belt Drive.	
Idler Pulley	38037	Drive		38040	
4-CYL. 2.5 L ENG.		V-6 3.5 L ENG.		Idler Pulley - Alt. & P.S. Belt	
CELEBRITY		CONCORDE; PROWLER; 300M		Drive	
Idler Pulley; W/A.C.	38037	Idler Pulley - A.C. Belt Drive.		38040	
V-6 2.8 L ENG.		Idler Pulley - Alt. & P.S. Belt		38042	
CAVALIER		Drive		38042	
Idler Pulley	38001	V-6 3.5 L ENG. (CANADA)		V-6 3.5 L ENG. (CANADA)	
V-8 5.7 L ENG.		INTREPID		INTREPID	
CORVETTE		Idler Pulley - A.C. Belt Drive.		Idler Pulley - A.C. Belt Drive.	
Tensioner Pulley	38006	Idler Pulley - Alt. & P.S. Belt		Idler Pulley - Alt. & P.S. Belt	
1985		Drive		38042	
4-CYL. 1.6 L ENG.		2001		1999	
NOVA		4-CYL. 2.4 L ENG.		4-CYL. 2.0 L ENG.	
Idler Pulley; W/A.C.	38036	PT CRUISER		SEBRING	
4-CYL. 2.0 L ENG.		Tensioner Assy.		Idler Pulley	
CAVALIER		V-6 2.7 L ENG.		38042	
Idler Pulley	38037	CONCORDE		4-CYL. 2.4 L ENG.	
V-6 2.8 L ENG.		Idler Pulley - Alt. & P.S. Belt		SEBRING	
CAVALIER		Drive		Idler Pulley	
Idler Pulley	38001	V-6 2.7 L ENG. (CANADA)		38042	
V-8 5.7 L ENG.		INTREPID		V-6 2.5 L ENG.	
CORVETTE		Idler Pulley - Alt. & P.S. Belt		CIRRUS; SEBRING	
Tensioner Pulley	38006	Drive		Idler Pulley	
1984		38043		38042	
V-6 4.3 L DIESEL ENG.		V-6 3.2 L ENG.		V-6 2.7 L ENG.	
CELEBRITY		CONCORDE		CONCORDE	
Tensioner Pulley	38012	Idler Pulley - A.C. Belt Drive.		Idler Pulley - Alt. & P.S. Belt	
V-8 5.7 L ENG.		Idler Pulley - Alt. & P.S. Belt		Drive	
CORVETTE		Drive		38043	
Tensioner Pulley	38006	V-6 3.2 L ENG. (CANADA)		V-6 2.7 L ENG. (CANADA)	
1983-1982		INTREPID		INTREPID	
V-6 4.3 L DIESEL ENG.		Idler Pulley - A.C. Belt Drive.		Idler Pulley - Alt. & P.S. Belt	
CELEBRITY; MALIBU; MONTE CAR-		Idler Pulley - Alt. & P.S. Belt		Drive	
LO		Drive		38042	
Tensioner Pulley	38012	V-6 3.5 L ENG.		V-6 3.2 L ENG. (CANADA)	
CHRYSLER		LHS; 300M		INTREPID	
2004		Idler Pulley - A.C. Belt Drive.		Idler Pulley - A.C. Belt Drive.	
4-CYL. 2.4 L ENG.		Idler Pulley - Alt. & P.S. Belt		Idler Pulley - Alt. & P.S. Belt	
PT CRUISER		Drive		Drive	
Tensioner Assy.	38176	38040		38042	
2000		PROWLER		V-6 3.2 L ENG. (CANADA)	
4-CYL. 2.0 L ENG.		Idler Pulley - A.C. Belt Drive.		INTREPID	
CIRRUS		Idler Pulley - A.C. Belt Drive.		Idler Pulley - A.C. Belt Drive.	
Idler Pulley	38042	Idler Pulley - Alt. & P.S. Belt		Idler Pulley - Alt. & P.S. Belt	
2000		Drive		Drive	
4-CYL. 2.0 L ENG.		38042		38042	
CIRRUS		2000		1998	
Idler Pulley	38042	4-CYL. 2.0 L ENG.		4-CYL. 2.0 L ENG.	
1998		CIRRUS		SEBRING	
4-CYL. 2.0 L ENG.		Idler Pulley		Idler Pulley	
SEBRING		38042		38042	
Idler Pulley	38042	2000		1998	
1998		4-CYL. 2.0 L ENG.		4-CYL. 2.0 L ENG.	
SEBRING		CIRRUS		SEBRING	
Idler Pulley	38042	Idler Pulley		Idler Pulley	
1998		38042		38042	

DriveAlign® Automatic Tensioners & Pulleys for Passenger Cars

Application	Part No.	Application	Part No.	Application	Part No.
CHRYSLER - Continued		CHRYSLER - Continued		CHRYSLER - Continued	
1998 - Continued		1995		1993 - Continued	
4-CYL. 2.4 L ENG.		4-CYL. 2.0 L ENG.		V-6 3.0 L ENG.	
SEBRING		SEBRING		LEBARON	
Idler Pulley	38042	Idler Pulley	38042	Tensioner Assy.	38122
V-6 2.5 L ENG.		4-CYL. 2.4 L ENG.		Idler Pulley - A.C. Belt Drive.	38003
CIRRUS; SEBRING		CIRRUS		Idler Pulley - P.S. Belt Drive.	38042
Idler Pulley	38042	Idler Pulley	38042	Tensioner Pulley	38042
V-6 2.7 L ENG.		V-6 2.5 L ENG.		V-6 3.0 L ENG. (CANADA)	
CONCORDE		CIRRUS; SEBRING		DAYTONA	
Idler Pulley - Alt. & P.S. Belt Drive	38043	Idler Pulley	38042	Tensioner Assy.	38122
V-6 2.7 L ENG. (CANADA)		V-6 3.0 L ENG.		Idler Pulley - A.C. Belt Drive.	38003
INTREPID		LEBARON		Idler Pulley - P.S. Belt Drive.	38042
Idler Pulley - Alt. & P.S. Belt Drive	38043	Tensioner Assy.	38122	Tensioner Pulley	38042
V-6 3.2 L ENG.		Idler Pulley - A.C. Belt Drive.	38003	V-6 3.3 L ENG.	
CONCORDE		Idler Pulley - P.S. Belt Drive.	38042	CONCORDE	
Idler Pulley - A.C. Belt Drive.	38040	Tensioner Pulley	38042	Idler Pulley	38003
Idler Pulley - Alt. & P.S. Belt Drive	38042	V-6 3.3 L ENG. (CANADA)		FIFTH AVENUE; NEW YORKER	
V-6 3.2 L ENG. (CANADA)		INTREPID		Tensioner Assy.	38113
INTREPID		Idler Pulley	38003	Idler Pulley	38042
Idler Pulley - A.C. Belt Drive.	38040	V-6 3.3 L FLEX ENG.		Tensioner Pulley	38042
Idler Pulley - Alt. & P.S. Belt Drive	38042	CONCORDE		V-6 3.3 L ENG. (CANADA)	
1997		V-6 3.5 L ENG.		DYNASTY	
4-CYL. 2.0 L ENG.		CONCORDE; LHS; NEW YORKER		Tensioner Assy.	38113
SEBRING		Idler Pulley - A.C. Belt Drive.	38040	Idler Pulley	38042
Idler Pulley	38042	Idler Pulley - Alt. & P.S. Belt Drive	38042	Tensioner Pulley	38042
4-CYL. 2.4 L ENG.		V-6 3.5 L ENG. (CANADA)		INTREPID	
CIRRUS; SEBRING		INTREPID		Idler Pulley	38003
Idler Pulley	38042	Idler Pulley - A.C. Belt Drive.	38040	V-6 3.5 L ENG.	
V-6 2.5 L ENG.		Idler Pulley - Alt. & P.S. Belt Drive	38042	CONCORDE	
CIRRUS; SEBRING		1994		Idler Pulley - A.C. Belt Drive.	38040
Idler Pulley	38042	4-CYL. 2.5 L ENG.		Idler Pulley - Alt. Belt Drive ..	38042
V-6 3.3 L ENG. (CANADA)		LEBARON		V-6 3.5 L ENG. (CANADA)	
INTREPID		Idler Pulley	38003	INTREPID	
Idler Pulley	38003	V-6 3.0 L ENG.		Idler Pulley - A.C. Belt Drive.	38040
V-6 3.5 L ENG.		LEBARON		Idler Pulley - Alt. Belt Drive ..	38042
CONCORDE; LHS		Tensioner Assy.	38122	V-6 3.5 L ENG. (CANADA)	
Idler Pulley - A.C. Belt Drive.	38040	Idler Pulley - A.C. Belt Drive.	38003	INTREPID	
Idler Pulley - Alt. & P.S. Belt Drive	38042	Idler Pulley - P.S. Belt Drive.	38042	Idler Pulley - A.C. Belt Drive.	38040
V-6 3.5 L ENG. (CANADA)		Tensioner Pulley	38042	Idler Pulley - Alt. & P.S. Belt Drive	38042
INTREPID		V-6 3.3 L ENG.		V-6 3.8 L ENG.	
Idler Pulley - A.C. Belt Drive.	38040	CONCORDE		FIFTH AVENUE; IMPERIAL	
Idler Pulley - Alt. & P.S. Belt Drive	38042	Idler Pulley		Tensioner Assy.	38113
1996		Idler Pulley		Idler Pulley	38042
4-CYL. 2.0 L ENG.		V-6 3.3 L ENG. (CANADA)		Tensioner Pulley	38042
SEBRING		INTREPID		1992	
Idler Pulley	38042	Idler Pulley	38003	4-CYL. 2.5 L ENG.	
4-CYL. 2.4 L ENG.		V-6 3.3 L FLEX ENG.		LEBARON	
CIRRUS; SEBRING		CONCORDE		Idler Pulley	38003
Idler Pulley	38042	Idler Pulley		4-CYL. 2.5 L ENG. (CANADA)	
V-6 2.5 L ENG.		V-6 3.5 L ENG.		DAYTONA; DYNASTY	
CIRRUS; SEBRING		CONCORDE; LHS; NEW YORKER		Idler Pulley	38003
Idler Pulley	38042	Idler Pulley - A.C. Belt Drive.	38040	V-6 3.0 L ENG.	
Idler Pulley	38042	Idler Pulley - Alt. Belt Drive ..	38042	LEBARON	
V-6 3.3 L ENG.		V-6 3.5 L ENG. (CANADA)		Tensioner Assy.	38122
CONCORDE		INTREPID		Idler Pulley - A.C. Belt Drive.	38003
Idler Pulley	38003	Idler Pulley - A.C. Belt Drive.	38040	Idler Pulley - P.S. Belt Drive.	38042
V-6 3.3 L ENG. (CANADA)		Idler Pulley - Alt. & P.S. Belt Drive	38042	Tensioner Pulley	38042
INTREPID		1993		V-6 3.0 L ENG. (CANADA)	
Idler Pulley	38003	4-CYL. 2.2 L ENG. (CANADA)		DAYTONA	
V-6 3.5 L ENG.		DAYTONA		Tensioner Assy.	38122
CONCORDE; LHS; NEW YORKER		Idler Pulley	38003	Idler Pulley - A.C. Belt Drive.	38003
Idler Pulley - A.C. Belt Drive.	38040	4-CYL. 2.5 L ENG.		Idler Pulley - P.S. Belt Drive.	38042
Idler Pulley - Alt. & P.S. Belt Drive	38042	LEBARON		Tensioner Pulley	38042
V-6 3.5 L ENG. (CANADA)		Idler Pulley	38003	V-6 3.3 L ENG.	
INTREPID		4-CYL. 2.5 L ENG. (CANADA)		FIFTH AVENUE; NEW YORKER	
Idler Pulley - A.C. Belt Drive.	38040	DAYTONA		Tensioner Assy.	38113
Idler Pulley - Alt. & P.S. Belt Drive	38042	Idler Pulley		Idler Pulley	38042
1999		DAYTONA		Tensioner Pulley	38042
4-CYL. 2.5 L ENG.		Idler Pulley		V-6 3.3 L ENG. (CANADA)	
DAYTONA		Idler Pulley		DYNASTY	
Idler Pulley		Idler Pulley		Tensioner Assy.	38113
Idler Pulley		Idler Pulley		Tensioner Pulley	38042
Idler Pulley		Idler Pulley		V-6 3.8 L ENG.	
Idler Pulley		Idler Pulley		FIFTH AVENUE; IMPERIAL	
Idler Pulley		Idler Pulley		Tensioner Assy.	38113
Idler Pulley		Idler Pulley		Idler Pulley	38042
Idler Pulley		Idler Pulley		Tensioner Pulley	38042

DriveAlign® Automatic Tensioners & Pulleys for Passenger Cars

Application	Part No.	Application	Part No.	Application	Part No.
CHRYSLER - Continued		CHRYSLER - Continued		CHRYSLER - Continued	
1991		1989		1986 - Continued	
4-CYL. 2.5 L ENG.		4-CYL. 2.2 L ENG.		4-CYL. 2.2 L ENG. (CANADA)	
LEBARON		LEBARON		DAYTONA; EXECUTIVE LIMOUSINE	
Idler Pulley	38003	Idler Pulley	38004	Idler Pulley	38003
4-CYL. 2.5 L ENG. (CANADA)		4-CYL. 2.2 L ENG. (CANADA)		4-CYL. 2.5 L ENG.	
DAYTONA; DYNASTY		DAYTONA		LASER; LEBARON; NEW YORKER;	
Idler Pulley	38003	Idler Pulley	38004	TOWN & COUNTRY	
V-6 3.0 L ENG.		4-CYL. 2.5 L ENG.		Idler Pulley	38003
LEBARON; TC MASERATI		LEBARON		1985	
Tensioner Assy.	38122	Idler Pulley	38004	4-CYL. 2.2 L ENG.	
Idler Pulley - A.C. Belt Drive.	38003	4-CYL. 2.5 L ENG. (CANADA)		LASER; LEBARON; NEW YORKER;	
Idler Pulley - P.S. Belt Drive.	38042	DAYTONA; DYNASTY		TOWN & COUNTRY	
Tensioner Pulley	38042	Idler Pulley	38004	Idler Pulley	38003
V-6 3.0 L ENG. (CANADA)		4-CYL. 2.6 L ENG.		4-CYL. 2.2 L ENG. (CANADA)	
DAYTONA		CONQUEST		DAYTONA	
Tensioner Assy.	38122	Tensioner Pulley	38042	Idler Pulley	38003
Idler Pulley - A.C. Belt Drive.	38003	V-6 3.0 L ENG.		4-CYL. 2.6 L ENG.	
Idler Pulley - P.S. Belt Drive.	38042	NEW YORKER		EXECUTIVE LIMOUSINE; LEBARON;	
Tensioner Pulley	38042	Tensioner Assy.	38124	NEW YORKER; TOWN & COUNTRY	
V-6 3.3 L ENG.		Idler Pulley - A.C. Belt Drive.	38003	Idler Pulley	38003
FIFTH AVENUE; IMPERIAL; NEW		Tensioner Pulley	38042	1984	
YORKER		V-6 3.0 L ENG. (CANADA)		4-CYL. 2.2 L ENG.	
Tensioner Assy.; Feb. 28,		DYNASTY		E CLASS; LASER; LEBARON; NEW	
1991 & Newer.....	38113	Tensioner Assy.	38124	YORKER; TOWN & COUNTRY	
Idler Pulley	38042	Tensioner Pulley	38042	Idler Pulley	38003
Tensioner Pulley; Feb. 28,		1988		4-CYL. 2.2 L ENG. (CANADA)	
1991 & Newer.....	38042	4-CYL. 2.2 L ENG.		LASER	
V-6 3.3 L ENG. (CANADA)		LEBARON; NEW YORKER; TOWN &		Idler Pulley	38003
DYNASTY		COUNTRY		4-CYL. 2.6 L ENG.	
Tensioner Assy.; Feb. 28,		Idler Pulley	38003	E CLASS; EXECUTIVE; LEBARON;	
1991 & Newer.....	38113	4-CYL. 2.2 L ENG. (CANADA)		NEW YORKER; TOWN & COUNTRY	
Tensioner Pulley; Feb. 28,		DAYTONA		Idler Pulley	38003
1991 & Newer.....	38042	Idler Pulley	38003	1983	
V-6 3.8 L ENG.		4-CYL. 2.5 L ENG.		4-CYL. 2.2 L ENG.	
FIFTH AVENUE; IMPERIAL		LEBARON; TOWN & COUNTRY		E CLASS; LEBARON; NEW YORK-	
Tensioner Assy.; Feb. 28,		Idler Pulley	38003	ER; TOWN & COUNTRY	
1991 & Newer.....	38113	4-CYL. 2.5 L ENG. (CANADA)		Idler Pulley	38003
Idler Pulley	38042	DAYTONA; DYNASTY		6-CYL. 3.7 L ENG.	
Tensioner Pulley; Feb. 28,		Idler Pulley	38003	CORDOBA; FIFTH AVENUE	
1991 & Newer.....	38042	4-CYL. 2.6 L ENG.		Idler Pulley	38003
1990		CONQUEST		6-CYL. 3.7 L ENG. (CANADA)	
4-CYL. 2.2 L ENG.		Tensioner Pulley	38042	CORDOBA; FIFTH AVENUE	
LEBARON; TC MASERATI		V-6 3.0 L ENG.		Idler Pulley	38003
Idler Pulley	38003	NEW YORKER		1982	
4-CYL. 2.2 L ENG. (CANADA)		Tensioner Assy.	38124	4-CYL. 2.2 L ENG.	
DAYTONA		Idler Pulley - A.C. Belt Drive.	38003	LEBARON; TOWN & COUNTRY	
Idler Pulley	38003	Tensioner Pulley	38042	Idler Pulley	38003
4-CYL. 2.5 L ENG.		V-6 3.0 L ENG. (CANADA)		6-CYL. 3.7 L ENG.	
LEBARON		DYNASTY		CORDOBA; NEW YORKER	
Idler Pulley	38003	Tensioner Assy.	38124	Idler Pulley	38003
4-CYL. 2.5 L ENG. (CANADA)		Tensioner Pulley	38042	6-CYL. 3.7 L ENG. (CANADA)	
DAYTONA; DYNASTY		1987		CORDOBA; NEW YORKER	
Idler Pulley	38003	4-CYL. 2.2 L ENG.		Idler Pulley	38003
V-6 3.0 L ENG.		4-CYL. 2.2 L ENG.		6-CYL. 3.7 L ENG. (CANADA)	
LEBARON; TC MASERATI		LEBARON; NEW YORKER; TOWN &		CORDOBA; NEW YORKER	
Tensioner Assy.	38124	COUNTRY		Idler Pulley	38003
Idler Pulley - A.C. Belt Drive.	38003	Idler Pulley	38003	1981	
Tensioner Pulley	38042	4-CYL. 2.2 L ENG. (CANADA)		6-CYL. 3.7 L ENG.	
V-6 3.0 L ENG. (CANADA)		DAYTONA		CORDOBA; LEBARON; NEWPORT;	
DAYTONA; DYNASTY		Idler Pulley	38003	TOWN & COUNTRY	
Tensioner Assy.	38124	4-CYL. 2.5 L ENG.		Idler Pulley	38003
Tensioner Pulley	38042	LEBARON; NEW YORKER; TOWN &		6-CYL. 3.7 L ENG. (CANADA)	
V-6 3.3 L ENG.		COUNTRY		CORDOBA; LEBARON; NEWPORT	
FIFTH AVENUE; IMPERIAL		Idler Pulley	38003	Idler Pulley	38003
Tensioner Assy.	38113	4-CYL. 2.5 L ENG. (CANADA)		1980	
Idler Pulley	38042	DAYTONA		6-CYL. 3.7 L ENG.	
Tensioner Pulley	38042	Idler Pulley	38003	NEWPORT	
NEW YORKER		4-CYL. 2.2 L ENG.		Idler Pulley	38038
Tensioner Assy.	38113	LASER; LEBARON; NEW YORKER;		V-8 5.2 L ENG.	
Tensioner Pulley	38042	TOWN & COUNTRY		NEW YORKER	
V-6 3.3 L ENG. (CANADA)		Idler Pulley	38003	Idler Pulley	38038
DYNASTY		1986			
Tensioner Assy.	38113	4-CYL. 2.2 L ENG.			
Tensioner Pulley	38042	LASER; LEBARON; NEW YORKER;			
		TOWN & COUNTRY			
		Idler Pulley	38003		

DriveAlign® Automatic Tensioners & Pulleys for Passenger Cars

Application	Part No.	Application	Part No.	Application	Part No.
CHRYSLER - Continued		DAEWOO		DODGE - Continued	
1980 - Continued		2002-2001		2000	
V-8 5.9 L ENG.		4-CYL. 2.0 L ENG.		4-CYL. 2.0 L ENG.	
NEW YORKER		NUBIRA		STRATUS	
Idler Pulley	38038	Tensioner Assy.	38154	Idler Pulley	38042
		Tensioner Pulley	38018	4-CYL. 2.4 L ENG.	
1979		4-CYL. 2.2 L ENG.		STRATUS	
6-CYL. 225 C.I.D. ENG.		LEGANZA		Idler Pulley	
NEWPORT		Tensioner Assy.		38042	
Idler Pulley	38038	Tensioner Pulley		38018	
V-8 318 C.I.D. ENG.		2000		V-6 2.5 L ENG.	
CORDOBA		4-CYL. 2.0 L ENG.		AVENGER; STRATUS	
Idler Pulley	38038	NUBIRA		Idler Pulley	
V-8 360 C.I.D. ENG.		Tensioner Assy.; W/Auto.		38042	
CORDOBA; NEW YORKER		Tensioner		38154	
Idler Pulley	38038	Tensioner Pulley		38018	
1978		4-CYL. 2.2 L ENG.		INTREPID	
V-8 318 C.I.D. ENG.		LEGANZA		Idler Pulley - Alt. & P.S. Belt	
CORDOBA; LEBARON		Tensioner Assy.; W/Auto.		Drive	
Idler Pulley	38038	Tensioner		38154	
V-8 360 C.I.D. ENG.		Tensioner Pulley		38018	
CORDOBA; LEBARON; NEW YORKER		1999		V-6 3.2 L ENG.	
Idler Pulley	38038	4-CYL. 2.0 L ENG.		INTREPID	
V-8 400 C.I.D. ENG.		NUBIRA		Idler Pulley - A.C. Belt Drive.	
CORDOBA; NEW YORKER		Tensioner Assy.		Idler Pulley - Alt. Belt Drive ..	
Idler Pulley	38038	Tensioner Pulley		38154	
V-8 440 C.I.D. ENG.		4-CYL. 2.2 L ENG.		V-6 3.5 L ENG.	
NEW YORKER		LEGANZA		INTREPID	
Idler Pulley	38038	Tensioner Assy.		Idler Pulley - A.C. Belt Drive.	
1977		Tensioner Pulley		Idler Pulley - Alt. Belt Drive ..	
V-8 318 C.I.D. ENG.		2004		V-10 8.0 L ENG.	
CORDOBA; LEBARON		2004		VIPER	
Idler Pulley	38038	V-6 2.7 L ENG.		Idler Pulley	
V-8 360 C.I.D. ENG.		INTREPID		38033	
CORDOBA; NEW YORKER		Idler Pulley - A.C. Belt Drive.		38154	
Idler Pulley	38038	Idler Pulley - Alt. & P.S. Belt		38018	
V-8 400 C.I.D. ENG.		Drive		38018	
CORDOBA; NEW YORKER		2003		1999	
Idler Pulley	38038	V-6 2.7 L ENG.		4-CYL. 2.0 L ENG.	
V-8 440 C.I.D. ENG.		INTREPID		AVENGER; STRATUS	
NEW YORKER		Idler Pulley - Alt. & P.S. Belt		Idler Pulley	
Idler Pulley	38038	Drive		38042	
1976		2003		4-CYL. 2.4 L ENG.	
V-8 318 C.I.D. ENG.		V-6 2.7 L ENG.		STRATUS	
CORDOBA		INTREPID		Idler Pulley	
Idler Pulley	38038	Idler Pulley - A.C. Belt Drive.		38042	
V-8 360 C.I.D. ENG.		Idler Pulley - Alt. & P.S. Belt		38042	
CORDOBA		Drive		38042	
Idler Pulley	38038	2002		V-6 2.5 L ENG.	
V-8 400 C.I.D. ENG.		V-6 2.7 L ENG.		AVENGER; STRATUS	
CORDOBA; NEW YORKER		INTREPID		Idler Pulley	
Idler Pulley	38038	Idler Pulley - Alt. & P.S. Belt		38042	
V-8 440 C.I.D. ENG.		Drive		38042	
NEW YORKER		2002		INTREPID	
Idler Pulley	38038	V-6 2.7 L ENG.		Idler Pulley - Alt. & P.S. Belt	
1975		INTREPID		Drive	
V-8 318 C.I.D. ENG.		Idler Pulley - Alt. & P.S. Belt		38043	
CORDOBA		Drive		38043	
Idler Pulley	38038	V-6 3.5 L ENG.		V-6 2.7 L ENG.	
V-8 360 C.I.D. ENG.		INTREPID		INTREPID	
CORDOBA		Idler Pulley - A.C. Belt Drive.		Idler Pulley - Alt. & P.S. Belt	
Idler Pulley	38038	Idler Pulley - Alt. Belt Drive ..		Drive	
V-8 400 C.I.D. ENG.		38040		38043	
CORDOBA; NEW YORKER		38042		38009	
Idler Pulley	38038	V-10 8.0 L ENG.		V-6 3.2 L ENG.	
V-8 440 C.I.D. ENG.		VIPER		INTREPID	
NEW YORKER		Idler Pulley		Idler Pulley - A.C. Belt Drive.	
Idler Pulley	38038	38033		Idler Pulley - Alt. Belt Drive ..	
1975		2001		V-10 8.0 L ENG.	
V-8 318 C.I.D. ENG.		V-6 2.7 L ENG.		VIPER	
CORDOBA		INTREPID		Idler Pulley	
Idler Pulley	38038	Idler Pulley - Alt. & P.S. Belt		38033	
V-8 360 C.I.D. ENG.		Drive		38033	
CORDOBA		V-6 3.2 L ENG.		1998	
Idler Pulley	38038	INTREPID		4-CYL. 2.0 L ENG.	
V-8 400 C.I.D. ENG.		Idler Pulley - A.C. Belt Drive.		AVENGER; STRATUS	
CORDOBA; NEW YORKER		Idler Pulley - Alt. Belt Drive ..		Idler Pulley	
Idler Pulley	38038	38040		38042	
V-8 440 C.I.D. ENG.		38042		4-CYL. 2.4 L ENG.	
NEW YORKER		V-6 3.5 L ENG.		STRATUS	
Idler Pulley	38038	INTREPID		Idler Pulley	
1975		Idler Pulley - A.C. Belt Drive.		38042	
V-8 318 C.I.D. ENG.		Idler Pulley - Alt. Belt Drive ..		38042	
CORDOBA		38040		V-6 2.5 L ENG.	
Idler Pulley	38038	38042		AVENGER; STRATUS	
V-8 360 C.I.D. ENG.		V-10 8.0 L ENG.		Idler Pulley	
CORDOBA		VIPER		38042	
Idler Pulley	38038	Idler Pulley		38042	
V-8 400 C.I.D. ENG.		38033		V-6 2.7 L ENG.	
CORDOBA; NEW YORKER		38033		INTREPID	
Idler Pulley	38038	38033		Idler Pulley - Alt. & P.S. Belt	
1975		2001		Drive	
V-8 318 C.I.D. ENG.		V-6 2.7 L ENG.		38043	
CORDOBA		INTREPID		38009	
Idler Pulley	38038	Idler Pulley - A.C. Belt Drive.		V-6 3.2 L ENG.	
V-8 360 C.I.D. ENG.		Idler Pulley - Alt. Belt Drive ..		INTREPID	
CORDOBA		38040		Idler Pulley - A.C. Belt Drive.	
Idler Pulley	38038	38042		Idler Pulley - Alt. Belt Drive ..	
V-8 400 C.I.D. ENG.		V-6 3.5 L ENG.		38040	
CORDOBA; NEW YORKER		INTREPID		38042	
Idler Pulley	38038	Idler Pulley - A.C. Belt Drive.		V-10 8.0 L ENG.	
1975		Idler Pulley - Alt. Belt Drive ..		VIPER	
V-8 318 C.I.D. ENG.		38040		Idler Pulley	
CORDOBA		38042		38033	
Idler Pulley	38038	V-10 8.0 L ENG.		1997	
V-8 360 C.I.D. ENG.		VIPER		4-CYL. 2.0 L ENG.	
CORDOBA		Idler Pulley		AVENGER; STRATUS	
Idler Pulley	38038	38033		Idler Pulley	
V-8 400 C.I.D. ENG.		38033		38042	
CORDOBA; NEW YORKER		38033			
Idler Pulley	38038	38033			

DriveAlign® Automatic Tensioners & Pulleys for Passenger Cars

Application	Part No.	Application	Part No.	Application	Part No.
DODGE - Continued		DODGE - Continued		DODGE - Continued	
1997 - Continued		1994		1992	
4-CYL. 2.4 L ENG.		4-CYL. 1.5 L ENG.		4-CYL. 1.5 L ENG.	
STRATUS		COLT		COLT	
Idler Pulley	38042	Idler Pulley	38037	Idler Pulley	38037
V-6 2.5 L ENG.		4-CYL. 2.2 L ENG.		4-CYL. 2.2 L ENG.	
AVENGER; STRATUS		SHADOW		DAYTONA; SPIRIT	
Idler Pulley	38042	Idler Pulley - A.C. Belt Drive.	38003	Idler Pulley; W/16-Valve	
V-6 3.3 L ENG.		4-CYL. 2.5 L ENG.		Eng.	38042
INTREPID		SHADOW; SPIRIT		SHADOW	
Idler Pulley - A.C. Belt Drive.	38003	Idler Pulley - A.C. Belt Drive.	38003	Idler Pulley - A.C. Belt Drive.	38003
V-6 3.5 L ENG.		4-CYL. 2.5 L FLEX ENG.		4-CYL. 2.5 L ENG.	
INTREPID		SPIRIT		DAYTONA; DYNASTY; SHADOW;	
Idler Pulley - Alt. & P.S. Belt		Idler Pulley - A.C. Belt Drive.	38003	SPIRIT	
Drive	38042	Idler Pulley - A.C. Belt Drive.	38003	Idler Pulley - A.C. Belt Drive.	38003
Idler Pulley - A.C. Belt Drive.	38040	V-6 3.0 L ENG.		V-6 3.0 L ENG.	
V-10 8.0 L ENG.		SHADOW		DAYTONA; DYNASTY; SHADOW;	
VIPER		Tensioner Assy.	38122	SPIRIT	
Idler Pulley	38033	Idler Pulley - A.C. Belt Drive.	38003	Idler Pulley - A.C. Belt Drive.	38003
1996		SPIRIT		Tensioner Assy.	38122
4-CYL. 2.0 L ENG.		Tensioner Assy.		Idler Pulley - A.C. Belt Drive.	38003
AVENGER; STRATUS		Idler Pulley - A.C. Belt Drive.		Idler Pulley - P.S. Belt Drive.	38042
Idler Pulley	38042	Idler Pulley - P.S. Belt Drive.		Tensioner Pulley	38042
4-CYL. 2.4 L ENG.		Tensioner Pulley		MONACO	
STRATUS		V-6 3.3 L ENG.		Tensioner Assy.	
Idler Pulley	38042	INTREPID		Idler Pulley	38042
V-6 2.5 L ENG.		Idler Pulley - A.C. Belt Drive.		Idler Pulley	38042
AVENGER; STRATUS		V-6 3.3 L FLEX ENG.		V-6 3.3 L ENG.	
Idler Pulley	38042	INTREPID		DYNASTY	
V-6 3.0 L ENG.		Idler Pulley - A.C. Belt Drive.		Tensioner Assy.	
STEALTH		V-6 3.5 L ENG.		Idler Pulley	
Tensioner Pulley	38042	INTREPID		Tensioner Pulley	
V-6 3.3 L ENG.		Idler Pulley - Alt. Belt Drive ..		38113	
AVENGER; STRATUS		Idler Pulley - A.C. Belt Drive.		38042	
Idler Pulley	38042	V-10 8.0 L ENG.		38042	
V-6 3.5 L ENG.		VIPER		38042	
INTREPID		Idler Pulley		38033	
Idler Pulley - A.C. Belt Drive.	38003	1993		1991	
V-6 3.5 L ENG.		4-CYL. 1.5 L ENG.		4-CYL. 1.5 L ENG.	
INTREPID		COLT		COLT	
Idler Pulley - Alt. Belt Drive ..	38042	Idler Pulley		Idler Pulley	
Idler Pulley - A.C. Belt Drive.	38040	4-CYL. 2.2 L ENG.		Idler Pulley	
V-10 8.0 L ENG.		DAYTONA		38037	
VIPER		Idler Pulley; W/16-Valve		4-CYL. 2.2 L ENG.	
Idler Pulley	38033	Eng.		SHADOW	
1995		SHADOW		Idler Pulley - A.C. Belt Drive.	
4-CYL. 2.0 L ENG.		Idler Pulley - A.C. Belt Drive.		38003	
AVENGER; STRATUS		4-CYL. 2.5 L ENG.		DAYTONA; DYNASTY; SHADOW;	
Idler Pulley	38042	SPIRIT		SPIRIT	
4-CYL. 2.4 L ENG.		Idler Pulley - A.C. Belt Drive.		Idler Pulley; W/16-Valve	
STRATUS		4-CYL. 2.5 L FLEX ENG.		Eng.	
Idler Pulley	38042	SPIRIT		38042	
4-CYL. 2.5 L ENG.		Idler Pulley - A.C. Belt Drive.		4-CYL. 2.5 L ENG.	
SPIRIT		Idler Pulley - A.C. Belt Drive.		DAYTONA; DYNASTY; SHADOW;	
Idler Pulley - A.C. Belt Drive.	38003	V-6 3.0 L ENG.		SPIRIT	
V-6 2.5 L ENG.		DAYTONA; DYNASTY; SHADOW;		Idler Pulley - A.C. Belt Drive.	
AVENGER; STRATUS		SPIRIT		38003	
Idler Pulley	38042	Tensioner Assy.		38122	
V-6 3.0 L ENG.		Idler Pulley - A.C. Belt Drive.		38003	
SPIRIT		Idler Pulley - P.S. Belt Drive.		38042	
Tensioner Assy.	38122	Tensioner Pulley		38042	
Idler Pulley - A.C. Belt Drive.	38003	V-6 3.3 L ENG.		MONACO	
Idler Pulley - P.S. Belt Drive.	38042	DYNASTY		Tensioner Assy.	
Tensioner Pulley	38042	Tensioner Assy.		38122	
V-6 3.3 L ENG.		Idler Pulley		38042	
INTREPID		Idler Pulley - A.C. Belt Drive.		38042	
Idler Pulley - A.C. Belt Drive.	38003	INTREPID		38042	
V-6 3.3 L FLEX ENG.		Idler Pulley - A.C. Belt Drive.		38042	
INTREPID		V-6 3.5 L ENG.		DYNASTY	
Idler Pulley - A.C. Belt Drive.	38003	INTREPID		Tensioner Assy.	
V-6 3.5 L ENG.		Idler Pulley - Alt. Belt Drive ..		38113	
INTREPID		Idler Pulley - A.C. Belt Drive.		38042	
Idler Pulley - Alt. Belt Drive ..	38042	V-10 8.0 L ENG.		Idler Pulley; Feb. 28, 1991 &	
Idler Pulley - A.C. Belt Drive.	38040	VIPER		Newer	
V-10 8.0 L ENG.		Idler Pulley		38042	
VIPER		Idler Pulley		38042	
Idler Pulley	38033	1990		4-CYL. 1.5 L ENG.	
1999		4-CYL. 1.5 L ENG.		COLT	
COLT		COLT		Idler Pulley	
Idler Pulley	38037	Idler Pulley		38037	
4-CYL. 2.0 L ENG.		4-CYL. 2.0 L ENG.		4-CYL. 2.0 L ENG.	
COLT VISTA		COLT VISTA		COLT VISTA	
Idler Pulley	38037	Idler Pulley		Idler Pulley	
4-CYL. 2.2 L ENG.		SHADOW		38037	
SHADOW		Idler Pulley - A.C. Belt Drive.		38003	
SPIRIT		SPIRIT		Idler Pulley; W/16-Valve	
Idler Pulley - A.C. Belt Drive.	38003	Idler Pulley; W/16-Valve		Eng.	
V-6 3.0 L ENG.		Eng.		38042	
DAYTONA; DYNASTY; SPIRIT		4-CYL. 2.5 L ENG.		4-CYL. 2.5 L ENG.	
Tensioner Assy.	38122	DAYTONA; DYNASTY; SHADOW;		SPIRIT	
Idler Pulley - A.C. Belt Drive.	38003	SPIRIT		Idler Pulley - A.C. Belt Drive.	
Idler Pulley - P.S. Belt Drive.	38042	Idler Pulley - A.C. Belt Drive.		38003	
Tensioner Pulley	38042	V-6 3.0 L ENG.		V-6 3.0 L ENG.	
MONACO		DAYTONA; DYNASTY; SHADOW;		SPIRIT	
Tensioner Assy.	38122	SPIRIT		Tensioner Assy.	
Idler Pulley	38042	Tensioner Assy.		38122	
Tensioner Pulley	38042	Idler Pulley - A.C. Belt Drive.		38003	
V-6 3.3 L ENG.		Idler Pulley - P.S. Belt Drive.		38042	
DYNASTY		Tensioner Pulley		38042	
Tensioner Assy.	38113	V-6 3.3 L ENG.		V-6 3.3 L ENG.	
Idler Pulley; Feb. 28, 1991 &	38042	DYNASTY		DYNASTY	
Newer	38042	Tensioner Assy.		38113	
Tensioner Pulley	38042	Idler Pulley		38042	
1990		Idler Pulley - A.C. Belt Drive.		38003	
4-CYL. 1.5 L ENG.		V-6 3.5 L ENG.		V-6 3.5 L ENG.	
COLT		INTREPID		INTREPID	
Idler Pulley	38037	Idler Pulley - Alt. Belt Drive ..		Idler Pulley - Alt. Belt Drive ..	
4-CYL. 2.0 L ENG.		Idler Pulley - A.C. Belt Drive.		Idler Pulley - A.C. Belt Drive.	
COLT VISTA		V-10 8.0 L ENG.		V-10 8.0 L ENG.	
Idler Pulley	38037	VIPER		VIPER	
1999		Idler Pulley		Idler Pulley	
COLT		Idler Pulley		Idler Pulley	
Idler Pulley	38037	Idler Pulley		Idler Pulley	
4-CYL. 2.0 L ENG.		Idler Pulley		Idler Pulley	
COLT VISTA		Idler Pulley		Idler Pulley	
Idler Pulley	38037	Idler Pulley		Idler Pulley	

DriveAlign® Automatic Tensioners & Pulleys for Passenger Cars

Application	Part No.	Application	Part No.	Application	Part No.
DODGE - Continued		DODGE - Continued		DODGE - Continued	
1990 - Continued		1986		1981 - Continued	
4-CYL. 2.2 L ENG.		4-CYL. 2.2 L ENG.		6-CYL. 3.7 L ENG.	
DAYTONA; OMNI; SHADOW		ARIES; CHARGER; DAYTONA;		DIPLOMAT; MIRADA; ST. REGIS	
Idler Pulley - A.C. Belt Drive.	38003	LANCER; OMNI; 600		Idler Pulley	38003
4-CYL. 2.5 L ENG.		Idler Pulley - A.C. Belt Drive.	38003	6-CYL. 3.7 L ENG. (CANADA)	
DAYTONA; DYNASTY; SHADOW;		4-CYL. 2.5 L ENG.		DIPLOMAT; MIRADA; ST. REGIS	
SPIRIT		ARIES; DAYTONA; LANCER; 600		Idler Pulley	38003
Idler Pulley - A.C. Belt Drive.	38003	Idler Pulley - A.C. Belt Drive.	38003		
V-6 3.0 L ENG.		1985		1980	
DAYTONA; SPIRIT		4-CYL. 2.2 L ENG.		4-CYL. 1.6 L ENG.	
Tensioner Assy.	38124	ARIES; CHARGER; DAYTONA;		COLT	
Idler Pulley - A.C. Belt Drive.	38003	LANCER; OMNI; 600		Idler Pulley	38038
Idler Pulley	38042	Idler Pulley - A.C. Belt Drive.	38003	4-CYL. 2.6 L ENG.	
DYNASTY				CHALLENGER; COLT	
Tensioner Assy.	38124			Idler Pulley	38038
Idler Pulley	38042				
MONACO		1984		1979	
Tensioner Assy.	38122	4-CYL. 1.6 L ENG.		4-CYL. 156 C.I.D. ENG.	
Idler Pulley	38042	COLT		CHALLENGER	
Tensioner Pulley	38042	Idler Pulley	38038	Idler Pulley	38038
V-6 3.3 L ENG.		4-CYL. 2.0 L ENG.		6-CYL. 225 C.I.D. ENG.	
DYNASTY		COLT VISTA		DIPLOMAT	
Tensioner Assy.	38113	Idler Pulley	38038	Idler Pulley	38038
Idler Pulley	38042	4-CYL. 2.2 L ENG.			
Tensioner Pulley	38042	ARIES; CHARGER; DAYTONA;		1978	
		OMNI; 600		6-CYL. 225 C.I.D. ENG.	
		Idler Pulley - A.C. Belt Drive.	38003	DIPLOMAT	
				Idler Pulley	38038
1989		1983		1977-1976	
4-CYL. 2.2 L ENG.		4-CYL. 1.6 L ENG.		6-CYL. 225 C.I.D. ENG.	
ARIES AMERICA; DAYTONA; LANCER;		COLT		ASPEN	
OMNI; SHADOW		Idler Pulley	38038	Idler Pulley	38038
Idler Pulley - A.C. Belt Drive.	38004	4-CYL. 1.7 L ENG.		V-8 318 C.I.D. ENG.	
4-CYL. 2.2 L ENG. (CANADA)		CHARGER; OMNI		ASPEN	
EXPO		Idler Pulley	38003	Idler Pulley	38038
Idler Pulley - A.C. Belt Drive.	38004	4-CYL. 2.2 L ENG.		V-8 360 C.I.D. ENG.	
4-CYL. 2.5 L ENG.		ARIES; CHARGER; OMNI; 400; 600		ASPEN	
ARIES AMERICA; DAYTONA;		Idler Pulley	38003	Idler Pulley	38038
DYNASTY; LANCER; SHADOW;		4-CYL. 2.6 L ENG.		V-8 360 C.I.D. ENG.	
SPIRIT		CHALLENGER		ASPEN	
Idler Pulley - A.C. Belt Drive.	38004	Idler Pulley	38038	Idler Pulley	38038
V-6 3.0 L ENG.					
DYNASTY; SPIRIT		1982		EAGLE	
Tensioner Assy.	38124	4-CYL. 1.6 L ENG.		1998	
Idler Pulley - A.C. Belt Drive.	38003	COLT		4-CYL. 2.0 L ENG.	
Tensioner Pulley	38042	Idler Pulley	38038	TALON	
		4-CYL. 1.7 L ENG.		Idler Pulley	38042
		O24; OMNI			
		Idler Pulley	38003	1997	
		4-CYL. 2.2 L ENG.		4-CYL. 2.0 L ENG.	
		ARIES; O24; OMNI; 400		TALON	
		Idler Pulley	38003	Idler Pulley	38042
		4-CYL. 2.6 L ENG.		V-6 3.3 L ENG. (CANADA)	
		CHALLENGER		VISION	
		Idler Pulley	38038	Idler Pulley - A.C. Belt Drive.	38003
		6-CYL. 3.7 L ENG.		V-6 3.5 L ENG.	
		DIPLOMAT; MIRADA		VISION	
		Idler Pulley	38003	Idler Pulley - Alt. Belt Drive ..	38042
		6-CYL. 3.7 L ENG. (CANADA)		Idler Pulley - A.C. Belt Drive.	38040
		DIPLOMAT			
		Idler Pulley	38003	1996-1995	
				4-CYL. 1.5 L ENG.	
		1981		SUMMIT	
		4-CYL. 1.6 L ENG.		Tensioner Pulley	38037
		COLT		4-CYL. 2.0 L ENG.	
		Idler Pulley	38038	TALON	
		4-CYL. 1.7 L ENG.		Idler Pulley	38042
		O24; OMNI		V-6 3.3 L ENG.	
		Idler Pulley	38003	VISION	
		4-CYL. 2.2 L ENG.		Idler Pulley - A.C. Belt Drive.	38003
		ARIES; O24; OMNI		V-6 3.5 L ENG.	
		Idler Pulley	38003	VISION	
		4-CYL. 2.6 L ENG.		Idler Pulley - Alt. Belt Drive ..	38042
		CHALLENGER		Idler Pulley - A.C. Belt Drive.	38040
		Idler Pulley	38038		

DriveAlign® Automatic Tensioners & Pulleys for Passenger Cars

Application	Part No.	Application	Part No.	Application	Part No.
EAGLE - Continued		EAGLE - Continued		FORD - Continued	
1994		1988 - Continued		2002 - Continued	
4-CYL. 1.5 L ENG.		V-6 3.0 L ENG.		V-6 3.0 L ENG.	
SUMMIT		PREMIER		TAURUS	
Tensioner Pulley	38037	Idler Pulley	38042	Tensioner Assy.; W/12-Valve	
V-6 3.3 L ENG.		FORD		Eng.	38114
VISION		2004		Tensioner Assy.; W/24-Valve	
Idler Pulley - A.C. Belt Drive.	38003	V-6 3.8 L ENG.		Eng.	38186
V-6 3.3 L FLEX ENG.		MUSTANG		Idler Pulley; W/12-Valve	
VISION		Tensioner Assy.	38127	Eng.	38001
Idler Pulley - A.C. Belt Drive.	38003	Idler Pulley	38006	Tensioner Pulley	38006
V-6 3.5 L ENG.		2003		V-6 3.0 L FLEX ENG.	
VISION		4-CYL. 2.0 L ENG.		TAURUS	
Idler Pulley - Alt. Belt Drive ..	38042	FOCUS		Tensioner Assy.	38114
Idler Pulley - A.C. Belt Drive.	38040	Tensioner Assy.; W/DOHC		Idler Pulley	38001
1993		Eng.	38188	Tensioner Pulley	38006
4-CYL. 1.5 L ENG.		Tensioner Pulley; W/DOHC		V-6 3.8 L ENG.	
SUMMIT		Eng.	38008	MUSTANG	
Tensioner Pulley	38037	ZX2		Tensioner Assy.	38127
4-CYL. 2.4 L ENG.		Tensioner Assy.	38162	Idler Pulley	38006
SUMMIT		Idler Pulley; W/A.C.	38006	Idler Pulley	38001
Idler Pulley - A.C. Belt Drive.	38003	Tensioner Pulley	38006	V-8 4.6 L ENG.	
Idler Pulley - Alt. & P.S. Belt		V-6 3.0 L ENG.		MUSTANG	
Drive	38042	TAURUS		Tensioner Assy.; W/12-Valve	38189
V-6 3.3 L ENG.		Tensioner Assy.; W/24-Valve		Eng.	38006
VISION		Eng.	38186	Idler Pulley - Smooth	
Idler Pulley - A.C. Belt Drive.	38003	Idler Pulley	38001	V-8 4.6 L ENG. (CANADA)	
V-6 3.5 L ENG.		Tensioner Pulley	38006	GRAND MARQUIS	
VISION		V-6 3.0 L FLEX ENG.		Tensioner Assy.	38189
Idler Pulley - Alt. Belt Drive ..	38042	TAURUS		2001	
Idler Pulley - A.C. Belt Drive.	38040	Tensioner Assy.	38114	4-CYL. 2.0 L ENG.	
1992		Idler Pulley	38001	ESCORT	
4-CYL. 1.5 L ENG.		Tensioner Pulley	38006	Tensioner Assy.	38171
SUMMIT		V-6 3.8 L ENG.		Idler Pulley	38001
Tensioner Pulley	38037	MUSTANG		Tensioner Pulley	38001
4-CYL. 1.8 L ENG.		Tensioner Assy.	38127	FOCUS	
SUMMIT		Idler Pulley	38006	Tensioner Assy.; W/DOHC	
Tensioner Pulley	38037	Tensioner Pulley	38009	Eng.	38188
V-6 3.0 L ENG.		V-8 4.6 L ENG. (CANADA)		Tensioner Pulley; W/DOHC	
PREMIER		CROWN VICTORIA		Eng.	38008
Tensioner Assy.	38122	Tensioner Assy.	38189	Idler Pulley; W/DOHC Eng. ...	38018
Idler Pulley	38042	MUSTANG		ZX2	
1991		Tensioner Assy. - Accessory		Tensioner Assy.	38162
4-CYL. 1.5 L ENG.		Belt Drive; W/O Super-		Idler Pulley; W/A.C.	38006
SUMMIT		charger	38189	Tensioner Pulley	38006
Tensioner Pulley	38037	Idler Pulley - Smooth; W/O		V-6 2.5 L ENG. (CANADA)	
V-6 3.0 L ENG.		Supercharger	38006	COUGAR	
PREMIER		V-8 4.6 L ENG. (CANADA)		Idler Pulley	38018
Tensioner Assy.	38122	GRAND MARQUIS		V-6 3.0 L ENG.	
Idler Pulley	38042	Tensioner Assy.	38189	TAURUS	
1990		MARAUDER		Tensioner Assy.; W/12-Valve	
4-CYL. 1.5 L ENG.		Tensioner Assy.	38189	Eng.	38114
SUMMIT		Tensioner Pulley	38006	Tensioner Assy.; W/24-Valve	
Tensioner Pulley	38037	2002		Eng.	38186
V-6 3.0 L ENG.		4-CYL. 2.0 L ENG.		Idler Pulley; W/12-Valve	
PREMIER		ESCORT		Eng.	38001
Tensioner Assy.	38122	Tensioner Assy.	38171	Tensioner Pulley	38006
Idler Pulley	38042	Idler Pulley	38001	V-6 3.0 L FLEX ENG.	
1989		Tensioner Pulley	38001	TAURUS	
4-CYL. 1.5 L ENG.		FOCUS		Tensioner Assy.	38114
SUMMIT		Tensioner Assy.; W/DOHC		Eng.	38186
Tensioner Pulley	38037	Eng.	38188	Tensioner Pulley	38008
4-CYL. 2.5 L ENG.		Tensioner Pulley; W/DOHC		Idler Pulley; W/12-Valve	
PREMIER		Eng.	38008	Eng.	38001
Idler Pulley	38042	Idler Pulley; W/DOHC Eng. ...	38018	Tensioner Pulley	38006
V-6 3.0 L ENG.		ZX2		V-6 3.0 L FLEX ENG.	
PREMIER		Tensioner Assy.	38162	TAURUS	
Idler Pulley	38042	Idler Pulley; W/A.C.	38006	Tensioner Assy.	38114
1988		Tensioner Pulley	38006	Idler Pulley	38001
4-CYL. 2.5 L ENG.		V-6 2.5 L ENG. (CANADA)		Tensioner Pulley	38006
PREMIER		COUGAR		V-6 3.8 L ENG.	
Idler Pulley	38042	Idler Pulley	38018	MUSTANG	
2000		2000		Tensioner Assy.	38127
4-CYL. 2.0 L ENG.		4-CYL. 2.0 L ENG.		Idler Pulley	38006
CONTOUR		CONTOUR		Tensioner Pulley	38009
Tensioner Assy.	38188	Tensioner Assy.	38188	V-8 4.6 L ENG.	
Idler Pulley	38018	Idler Pulley	38018	CROWN VICTORIA; MUSTANG	
				Tensioner Assy.	38189

DriveAlign® Automatic Tensioners & Pulleys for Passenger Cars

Application	Part No.	Application	Part No.	Application	Part No.
FORD - Continued		FORD - Continued		FORD - Continued	
2000 - Continued		1999 - Continued		1998 - Continued	
4-CYL. 2.0 L ENG. - Continued		4-CYL. 2.0 L ENG. - Continued		V-6 3.0 L FLEX ENG.	
CONTOUR - Continued		ESCORT - Continued		TAURUS	
Tensioner Pulley	38008	Tensioner Pulley; W/DOHC Eng.	38006	Tensioner Assy.; W/O.H.V. Eng.	38114
ESCORT		4-CYL. 2.0 L BIFUEL ENG.		Tensioner Assy.; W/DOHC Eng.	38181
Tensioner Assy.; W/DOHC Eng.	38162	CONTOUR		Idler Pulley	38001
Tensioner Assy.; W/SOHC Eng.	38171	Tensioner Pulley	38008	Tensioner Pulley	38006
Idler Pulley; W/DOHC Eng.; W/A.C.	38006	V-6 2.5 L ENG.		V-6 3.8 L ENG.	
Idler Pulley; W/SOHC Eng. ...	38001	CONTOUR		MUSTANG	
Tensioner Pulley; W/DOHC Eng.	38006	Tensioner Pulley	38006	Tensioner Assy.	38127
Tensioner Pulley; W/SOHC Eng.	38001	V-6 3.0 L ENG.		Idler Pulley; Sept. 1998 & Newer; W/A.C.	38006
FOCUS		TAURUS		Idler Pulley; Aug. 1998 & Older; W/A.C.	38022
Tensioner Assy.; W/DOHC Eng.	38188	Tensioner Assy.; W/O.H.V. Eng.	38114	Idler Pulley; W/O A.C.	38029
Tensioner Pulley; W/DOHC Eng.	38008	Tensioner Assy.; W/DOHC Eng.	38181	Tensioner Pulley	38009
Idler Pulley; W/DOHC Eng. ...	38008	Idler Pulley; W/O.H.V. Eng. ...	38001	V-8 4.6 L ENG.	
4-CYL. 2.0 L ENG. (CANADA)		Tensioner Pulley	38006	CROWN VICTORIA	
COUGAR		V-6 3.0 L FLEX ENG.		MUSTANG	
Tensioner Assy.	38188	TAURUS		Idler Pulley	38006
Idler Pulley	38018	Tensioner Assy.; W/O.H.V. Eng.	38114	Tensioner Pulley	38006
Tensioner Pulley	38008	Tensioner Assy.; W/DOHC Eng.	38181	1997	
4-CYL. 2.0 L BIFUEL ENG.		Idler Pulley	38001	4-CYL. 1.3 L ENG.	
CONTOUR		Tensioner Pulley	38006	ASPIRE	
Tensioner Assy.; W/DOHC Eng.	38188	V-6 3.8 L ENG.		Idler Pulley	38044
Idler Pulley	38018	MUSTANG		4-CYL. 2.0 L ENG.	
Tensioner Pulley	38008	Tensioner Assy.	38127	CONTOUR	
V-6 2.5 L ENG.		Idler Pulley; W/A.C.	38006	Tensioner Assy.	38160
CONTOUR		Idler Pulley; W/O A.C.	38029	Idler Pulley	38001
Tensioner Pulley	38006	Tensioner Pulley	38009	ESCORT	
V-6 2.5 L ENG. (CANADA)		V-8 4.6 L ENG.		TAURUS	
COUGAR		CROWN VICTORIA		Tensioner Assy.	38171
Idler Pulley	38018	Tensioner Assy.	38132	Idler Pulley	38001
V-6 3.0 L ENG.		Idler Pulley	38006	Tensioner Pulley	38001
TAURUS		Tensioner Pulley	38006	4-CYL. 2.0 L BIFUEL ENG.	
Tensioner Assy.; W/O.H.V. Eng.	38114	MUSTANG		CONTOUR	
Tensioner Assy.; W/DOHC Eng.	38181	Idler Pulley	38006	Idler Pulley	38001
Idler Pulley; W/O.H.V. Eng. ...	38001	Tensioner Pulley	38006	V-6 2.5 L ENG.	
Tensioner Pulley	38006	1998		CONTOUR	
V-6 3.0 L FLEX ENG.		4-CYL. 2.0 L ENG.		CONTOUR	
TAURUS		CONTOUR		Tensioner Assy.	38188
Tensioner Assy.; W/O.H.V. Eng.	38114	Tensioner Pulley; Feb. 1998 & Older	38006	Idler Pulley; Feb. 1998 & Older	38006
Tensioner Assy.; W/DOHC Eng.	38181	Tensioner Pulley	38008	Idler Pulley; Mar. 1998 & Newer	38018
Idler Pulley	38001	ESCORT		ESCORT	
Tensioner Pulley	38006	Tensioner Assy.; W/DOHC Eng.	38162	Tensioner Assy.; W/DOHC Eng.	38162
V-6 3.8 L ENG.		Tensioner Assy.; W/SOHC Eng.	38171	Tensioner Assy.; W/SOHC Eng.	38171
MUSTANG		Idler Pulley; W/DOHC Eng. ...	38006	Idler Pulley; W/DOHC Eng. ...	38006
Tensioner Assy.	38127	Tensioner Pulley; W/SOHC Eng.	38001	Tensioner Pulley; W/SOHC Eng.	38001
Idler Pulley; W/A.C.	38006	Idler Pulley; W/SOHC Eng. ...	38001	Tensioner Pulley; W/DOHC Eng.	38006
Idler Pulley; W/O A.C.	38029	Tensioner Pulley; W/DOHC Eng.	38006	V-6 3.0 L FLEX ENG.	
Tensioner Pulley	38009	4-CYL. 2.0 L BIFUEL ENG.		TAURUS	
V-8 4.6 L ENG.		CONTOUR		Tensioner Assy.; W/O.H.V. Eng.	38114
MUSTANG		Tensioner Assy.; W/DOHC Eng.	38188	Eng.	38114
Idler Pulley - Inner	38006	Tensioner Pulley	38008	Tensioner Assy.; W/DOHC Eng.	38181
1999		CONTOUR		Idler Pulley	38005
4-CYL. 2.0 L ENG.		CONTOUR		Tensioner Pulley	38006
CONTOUR		Tensioner Pulley	38008	V-6 3.0 L FLEX ENG.	
Tensioner Assy.	38188	V-6 2.5 L ENG.		TAURUS	
Idler Pulley	38018	CONTOUR		Tensioner Assy.; W/O.H.V. Eng.	38114
Tensioner Pulley	38008	Tensioner Pulley	38006	Eng.	38114
ESCORT		V-6 3.0 L ENG.		Tensioner Assy.; W/DOHC Eng.	38181
Tensioner Assy.; W/DOHC Eng.	38162	TAURUS		Idler Pulley	38001
Tensioner Assy.; W/SOHC Eng.	38171	Tensioner Assy.; W/O.H.V. Eng.	38114	Tensioner Pulley	38006
Idler Pulley; W/DOHC Eng. ...	38006	Eng.	38114	V-6 3.8 L ENG.	
Tensioner Pulley; W/SOHC Eng.	38001	Tensioner Assy.; W/DOHC Eng.	38181	MUSTANG	
Idler Pulley; W/SOHC Eng. ...	38001	Idler Pulley; W/O.H.V. Eng. ...	38001	Tensioner Assy.	38127
Idler Pulley; W/SOHC Eng. ...	38001	Tensioner Pulley	38006	Idler Pulley; W/A.C.	38022
2000 - Continued		CONTOUR		Idler Pulley; W/O A.C.	38029
4-CYL. 2.0 L ENG. - Continued		Tensioner Pulley	38008	Tensioner Pulley	38009
CONTOUR - Continued		V-6 2.5 L ENG.		THUNDERBIRD	
ESCORT		CONTOUR		Tensioner Assy.	38127
Tensioner Pulley	38008	Tensioner Pulley	38006	Idler Pulley	38001
ESCORT		V-6 3.0 L ENG.		Tensioner Pulley	38009
Tensioner Assy.; W/DOHC Eng.	38162	TAURUS		V-8 3.4 L ENG.	
Tensioner Assy.; W/SOHC Eng.	38171	Tensioner Assy.; W/O.H.V. Eng.	38114	TAURUS	
Idler Pulley; W/DOHC Eng. ...	38006	Eng.	38114	Tensioner Pulley	38006
Tensioner Pulley; W/SOHC Eng.	38001	Tensioner Assy.; W/DOHC Eng.	38181	V-8 4.6 L ENG.	
Idler Pulley; W/SOHC Eng. ...	38001	Idler Pulley; W/O.H.V. Eng. ...	38001	CROWN VICTORIA; THUNDERBIRD	
Idler Pulley; W/SOHC Eng. ...	38001	Tensioner Pulley	38006	Tensioner Assy.	38132
Idler Pulley; W/SOHC Eng. ...	38001	CONTOUR		Idler Pulley	38006

DriveAlign® Automatic Tensioners & Pulleys for Passenger Cars

Application	Part No.	Application	Part No.	Application	Part No.
FORD - Continued		FORD - Continued		FORD - Continued	
1997 - Continued		1995 - Continued		1994 - Continued	
V-8 4.6 L ENG. - Continued		V-6 3.0 L ENG.		V-6 3.8 L ENG. - Continued	
CROWN VICTORIA; THUNDERBIRD		TAURUS		THUNDERBIRD - Continued	
- Continued		Tensioner Assy.; W/O SHO		Tensioner Pulley;	
Tensioner Pulley	38006	Eng.	38114	W/Supercharger	38023
MUSTANG		Tensioner Pulley; W/O SHO		V-8 4.6 L ENG.	
Idler Pulley	38006	Eng.	38006	CROWN VICTORIA; THUNDERBIRD	
Tensioner Pulley	38006	Idler Pulley; W/O SHO Eng. .	38005	Tensioner Assy.	38132
1996		V-6 3.0 L FLEX ENG.		Idler Pulley	38006
4-CYL. 1.3 L ENG.		TAURUS		Tensioner Pulley	38006
ASPIRE		Tensioner Assy.	38114	V-8 5.0 L ENG.	
Idler Pulley	38044	Tensioner Pulley	38006	MUSTANG	
4-CYL. 1.9 L ENG.		V-6 3.8 L ENG.		Tensioner Assy.	38182
4-CYL. 1.9 L ENG.		MUSTANG		Tensioner Pulley	38006
ESCORT		Tensioner Assy.	38127	1993	
Tensioner Assy.	38129	Idler Pulley; W/A.C.	38022	4-CYL. 1.3 L ENG.	
Tensioner Pulley	38001	Idler Pulley; W/O A.C.	38029	FESTIVA	
4-CYL. 2.0 L ENG.		Tensioner Pulley	38009	Idler Pulley; W/Dealer Inst.	
CONTOUR		TAURUS		A.C.	38037
Tensioner Assy.	38160	Tensioner Assy.	38139	Idler Pulley; W/Factory Inst.	
Idler Pulley	38001	Idler Pulley	38023	A.C.	38036
4-CYL. 2.0 L BIFUEL ENG.		Tensioner Pulley	38009	4-CYL. 1.9 L ENG.	
CONTOUR		THUNDERBIRD		ESCORT	
Tensioner Assy.	38160	Tensioner Assy.; W/O Su-	38127	Tensioner Assy.	38129
V-6 2.5 L ENG.		percharger	38007	Tensioner Pulley	38001
CONTOUR		Idler Pulley; W/O Super-	38007	4-CYL. 2.3 L ENG.	
Idler Pulley	38001	charger	38007	MUSTANG	
Tensioner Pulley	38006	Tensioner Pulley;	38023	Tensioner Assy. - Driver	
V-6 3.0 L ENG.		W/Supercharger	38023	Side	38142
TAURUS		V-8 4.6 L ENG.		Tensioner Assy. - Pass.	
Tensioner Assy.; W/O.H.V.		CROWN VICTORIA; THUNDERBIRD		Side	38141
Eng.	38114	Tensioner Assy.	38132	Idler Pulley	38039
Tensioner Assy.; W/DOHC		Idler Pulley	38006	TEMPO	
Eng.	38181	Tensioner Pulley	38006	Tensioner Assy.	38168
Tensioner Pulley	38006	THUNDERBIRD		Idler Pulley; W/A.C.	38032
Idler Pulley	38005	Tensioner Assy.; W/O Su-	38127	Tensioner Pulley	38032
V-6 3.0 L FLEX ENG.		percharger	38127	V-6 3.0 L ENG.	
TAURUS		Idler Pulley; W/O Super-	38007	TAURUS	
Tensioner Assy.; W/O.H.V.		charger	38007	Tensioner Assy.; W/O SHO	
Eng.	38114	Tensioner Pulley;	38023	Eng.	38114
Tensioner Assy.; W/DOHC		W/Supercharger	38023	Tensioner Pulley; W/O SHO	
Eng.	38181	V-8 4.6 L ENG.		Eng.	38006
Tensioner Pulley	38006	CROWN VICTORIA; THUNDERBIRD		TEMPO	
Idler Pulley	38005	Tensioner Assy.	38132	Idler Pulley	38005
V-6 3.8 L ENG.		Idler Pulley	38006	V-6 3.0 L FLEX ENG.	
MUSTANG		Tensioner Pulley	38006	TAURUS	
Tensioner Assy.	38127	THUNDERBIRD		Tensioner Assy.	38114
Idler Pulley; W/A.C.	38022	Tensioner Assy.	38127	Tensioner Pulley	38006
Idler Pulley; W/O A.C.	38029	Idler Pulley	38001	V-6 3.8 L ENG.	
Tensioner Pulley	38009	Tensioner Pulley	38009	TAURUS	
THUNDERBIRD		TEMPO		Tensioner Assy.	38139
Tensioner Assy.	38127	Tensioner Assy.	38168	Idler Pulley	38023
Idler Pulley	38001	Idler Pulley; W/A.C.	38032	Tensioner Pulley	38009
Tensioner Pulley	38009	Tensioner Pulley	38032	THUNDERBIRD	
V-8 4.6 L ENG.		V-6 3.0 L FLEX ENG.		Tensioner Assy.; W/O Su-	
CROWN VICTORIA; THUNDERBIRD		TAURUS		percharger	38127
Tensioner Assy.	38132	Tensioner Assy.; W/O SHO		Idler Pulley; W/O Super-	
Idler Pulley	38006	Eng.	38114	charger	38007
Tensioner Pulley	38006	Tensioner Pulley; W/O SHO		Tensioner Pulley;	
MUSTANG		Eng.	38006	W/Supercharger	38023
Idler Pulley	38006	Idler Pulley; W/O SHO Eng. .	38005	V-8 4.6 L ENG.	
Tensioner Pulley	38006	V-6 3.0 L FLEX ENG.		CROWN VICTORIA	
1995		TAURUS		Tensioner Assy.	38132
4-CYL. 1.3 L ENG.		Tensioner Assy.	38114	Idler Pulley	38006
ASPIRE		Tensioner Pulley	38006	Tensioner Pulley	38006
Idler Pulley	38044	V-6 3.8 L ENG.		THUNDERBIRD	
4-CYL. 1.9 L ENG.		MUSTANG		Tensioner Assy.; W/O Su-	
4-CYL. 1.9 L ENG.		Tensioner Assy.	38127	percharger	38127
ESCORT		Idler Pulley; W/A.C.	38022	Idler Pulley; W/O Super-	
Tensioner Assy.	38129	Idler Pulley; W/O A.C.	38029	charger	38007
Tensioner Pulley	38001	Tensioner Pulley	38009	Tensioner Pulley;	
4-CYL. 2.0 L ENG.		TAURUS		W/Supercharger	38023
CONTOUR		Tensioner Assy.	38139	V-8 4.6 L ENG.	
Tensioner Assy.	38160	Idler Pulley	38023	CROWN VICTORIA	
Idler Pulley	38001	Tensioner Pulley	38009	Tensioner Assy.	38132
V-6 2.5 L ENG.		THUNDERBIRD		Idler Pulley	38006
CONTOUR		Tensioner Assy.; W/O Su-	38127	Tensioner Pulley	38006
Idler Pulley	38001	percharger	38127	THUNDERBIRD	
Tensioner Pulley	38006	Idler Pulley; W/O Super-	38007	Tensioner Assy.; W/O Su-	
1995		charger	38007	percharger	38127
4-CYL. 1.3 L ENG.		Tensioner Pulley;	38023	Idler Pulley; W/O Super-	
ASPIRE		W/Supercharger	38023	charger	38007
Idler Pulley	38044	V-8 4.6 L ENG.		Tensioner Pulley;	
4-CYL. 1.9 L ENG.		CROWN VICTORIA; THUNDERBIRD		W/Supercharger	38023
4-CYL. 1.9 L ENG.		Tensioner Assy.	38132	V-8 4.6 L ENG.	
ESCORT		Idler Pulley	38006	CROWN VICTORIA	
Tensioner Assy.	38129	Tensioner Pulley	38006	Tensioner Assy.	38132
Tensioner Pulley	38001	THUNDERBIRD		Idler Pulley	38006
4-CYL. 2.0 L ENG.		Tensioner Assy.	38127	Tensioner Pulley	38006
CONTOUR		Idler Pulley	38001	THUNDERBIRD	
Tensioner Assy.	38160	Tensioner Pulley	38009	Tensioner Assy.; W/O Su-	
Idler Pulley	38001	TEMPO		percharger	38127
V-6 2.5 L ENG.		Tensioner Assy.	38168	Idler Pulley; W/O Super-	
CONTOUR		Idler Pulley; W/A.C.	38032	charger	38007
Idler Pulley	38001	Tensioner Pulley	38032	Tensioner Pulley;	
Tensioner Pulley	38006	V-6 3.0 L FLEX ENG.		W/Supercharger	38023
1995		TAURUS		V-8 4.6 L ENG.	
4-CYL. 1.3 L ENG.		Tensioner Assy.	38114	CROWN VICTORIA	
ASPIRE		Tensioner Pulley	38006	Tensioner Assy.	38132
Idler Pulley	38044	V-6 3.8 L ENG.		Idler Pulley	38006
4-CYL. 1.9 L ENG.		MUSTANG		Tensioner Pulley	38006
4-CYL. 1.9 L ENG.		Tensioner Assy.	38127	THUNDERBIRD	
ESCORT		Idler Pulley; W/A.C.	38022	Tensioner Assy.; W/O Su-	
Tensioner Assy.	38129	Idler Pulley; W/O A.C.	38029	percharger	38127
Tensioner Pulley	38001	Tensioner Pulley	38009	Idler Pulley; W/O Super-	
4-CYL. 2.0 L ENG.		TAURUS		charger	38007
CONTOUR		Tensioner Assy.	38139	Tensioner Pulley;	
Tensioner Assy.	38160	Idler Pulley	38023	W/Supercharger	38023
Idler Pulley	38001	Tensioner Pulley	38009	V-8 4.6 L ENG.	
V-6 2.5 L ENG.		THUNDERBIRD		CROWN VICTORIA	
CONTOUR		Tensioner Assy.; W/O Su-	38127	Tensioner Assy.	38132
Idler Pulley	38001	percharger	38127	Idler Pulley	38006
Tensioner Pulley	38006	Idler Pulley; W/O Super-	38007	Tensioner Pulley	38006
1995		charger	38007	THUNDERBIRD	
4-CYL. 1.3 L ENG.		Tensioner Pulley;	38023	Tensioner Assy.; W/O Su-	
ASPIRE		W/Supercharger	38023	percharger	38127
Idler Pulley	38044	V-8 4.6 L ENG.		Idler Pulley; W/O Super-	
4-CYL. 1.9 L ENG.		CROWN VICTORIA; THUNDERBIRD		charger	38007
4-CYL. 1.9 L ENG.		Tensioner Assy.	38132	Tensioner Pulley;	
ESCORT		Idler Pulley	38006	W/Supercharger	38023
Tensioner Assy.	38129	Tensioner Pulley	38006	V-8 4.6 L ENG.	
Tensioner Pulley	38001	THUNDERBIRD		CROWN VICTORIA	
4-CYL. 2.0 L ENG.		Tensioner Assy.	38127	Tensioner Assy.	38132
CONTOUR		Idler Pulley	38001	Idler Pulley	38006
Tensioner Assy.	38160	Tensioner Pulley	38009	Tensioner Pulley	38006
Idler Pulley	38001	TEMPO		THUNDERBIRD	
V-6 2.5 L ENG.		Tensioner Assy.	38168	Tensioner Assy.; W/O Su-	
CONTOUR		Idler Pulley; W/A.C.	38032	percharger	38127
Idler Pulley	38001	Tensioner Pulley	38032	Idler Pulley; W/O Super-	
Tensioner Pulley	38006	V-6 3.0 L FLEX ENG.		charger	38007
1995		TAURUS		Tensioner Pulley;	
4-CYL. 1.3 L ENG.		Tensioner Assy.	38114	W/Supercharger	38023
ASPIRE		Tensioner Pulley	38006	V-8 4.6 L ENG.	
Idler Pulley	38044	V-6 3.8 L ENG.		CROWN VICTORIA	
4-CYL. 1.9 L ENG.		MUSTANG		Tensioner Assy.	38132
4-CYL. 1.9 L ENG.		Tensioner Assy.	38127	Idler Pulley	38006
ESCORT		Idler Pulley; W/A.C.	38022	Tensioner Pulley	38006
Tensioner Assy.	38129	Idler Pulley; W/O A.C.	38029	THUNDERBIRD	
Tensioner Pulley	38001	Tensioner Pulley	38009	Tensioner Assy.; W/O Su-	
4-CYL. 2.0 L ENG.		TAURUS		percharger	38127
CONTOUR		Tensioner Assy.	38139	Idler Pulley; W/O Super-	
Tensioner Assy.	38160	Idler Pulley	38023	charger	38007
Idler Pulley	38001	Tensioner Pulley	38009	Tensioner Pulley;	
V-6 2.5 L ENG.		THUNDERBIRD		W/Supercharger	38023
CONTOUR		Tensioner Assy.; W/O Su-	38127	V-8 4.6 L ENG.	
Idler Pulley	38001	percharger	38127	CROWN VICTORIA	
Tensioner Pulley	38006	Idler Pulley; W/O Super-	38007	Tensioner Assy.	38132
1995		charger	38007	Idler Pulley	38006
4-CYL. 1.3 L ENG.		Tensioner Pulley;	38023	Tensioner Pulley	38006
ASPIRE		W/Supercharger	38023	THUNDERBIRD	
Idler Pulley	38044	V-8 4.6 L ENG.		Tensioner Assy.; W/O Su-	
4-CYL. 1.9 L ENG.		CROWN VICTORIA; THUNDERBIRD		percharger	38127
4-CYL. 1.9 L ENG.		Tensioner Assy.	38132	Idler Pulley; W/O Super-	
ESCORT		Idler Pulley	38006	charger	38007
Tensioner Assy.	38129	Tensioner Pulley	38006	Tensioner Pulley;	
Tensioner Pulley	38001	THUNDERBIRD		W/Supercharger	38023
4-CYL. 2.0 L ENG.		Tensioner Assy.	38127	V-8 4.6 L ENG.	
CONTOUR		Idler Pulley	38001	CROWN VICTORIA	
Tensioner Assy.	38160	Tensioner Pulley	38009	Tensioner Assy.	38132
Idler Pulley	38001	TEMPO		Idler Pulley	38006
V-6 2.5 L ENG.		Tensioner Assy.	38168	Tensioner Pulley	38006
CONTOUR		Idler Pulley; W/A.C.	38032	THUNDERBIRD	
Idler Pulley	38001	Tensioner Pulley	38032	Tensioner Assy.; W/O Su-	
Tensioner Pulley	38006	V-6 3.0 L FLEX ENG.		percharger	38127
1995		TAURUS		Idler Pulley; W/O Super-	
4-CYL. 1.3 L ENG.		Tensioner Assy.	38114	charger	38007
ASPIRE		Tensioner Pulley	38006	Tensioner Pulley;	
Idler Pulley	38044	V-6 3.8 L ENG.		W/Supercharger	38023
4-CYL. 1.9 L ENG.		MUSTANG		V-8 4.6 L ENG.	
4-CYL. 1.9 L ENG.		Tensioner Assy.	38127	CROWN VICTORIA	
ESCORT		Idler Pulley; W/A.C.	38022	Tensioner Assy.	38132
Tensioner Assy.	38129	Idler Pulley; W/O A.C.			

DriveAlign® Automatic Tensioners & Pulleys for Passenger Cars

Application	Part No.	Application	Part No.	Application	Part No.
FORD - Continued		FORD - Continued		FORD - Continued	
1992 - Continued		1991 - Continued		1990 - Continued	
4-CYL. 1.9 L ENG.		V-6 3.0 L ENG. - Continued		V-8 5.8 L ENG.	
ESCORT		TAURUS		LTD CROWN VICTORIA	
Tensioner Assy.	38129	Tensioner Assy.; W/O SHO		Idler Pulley; W/Police Pkg.	38001
Tensioner Pulley	38001	Eng.	38125		
4-CYL. 2.3 L ENG.		Tensioner Pulley; W/O SHO			
MUSTANG		Eng.			
Tensioner Assy. - Driver		38005			
Side	38142	V-6 3.8 L ENG.			
Tensioner Assy. - Pass.		TAURUS			
Side	38141	Tensioner Assy.		38139	
Idler Pulley	38039	Idler Pulley		38023	
TEMPO		Tensioner Pulley		38009	
Tensioner Assy.	38168	THUNDERBIRD			
Idler Pulley; W/A.C.	38032	Tensioner Assy.; W/O Su-		38127	
Tensioner Pulley	38032	percharger		38007	
V-6 3.0 L ENG.		Idler Pulley; W/O Super-		38007	
PROBE		charger		38007	
Idler Pulley	38005	Tensioner Pulley;		38023	
TAURUS		W/Supercharger		38023	
Tensioner Assy.; W/O SHO		V-8 5.0 L ENG.			
Eng.	38125	COUNTRY SQUIRE; LTD CROWN			
Tensioner Pulley; W/O SHO		VICTORIA			
Eng.	38005	Idler Pulley		38001	
V-6 3.8 L ENG.		MUSTANG			
TAURUS		Tensioner Assy.		38121	
Tensioner Assy.	38139	Tensioner Pulley		38006	
Idler Pulley	38023	V-8 5.8 L ENG.			
Tensioner Pulley	38009	LTD CROWN VICTORIA			
THUNDERBIRD		Idler Pulley; W/Police Pkg.		38001	
Tensioner Assy.; W/O Su-		1990			
percharger	38127	4-CYL. 1.3 L ENG.			
Idler Pulley; W/O Super-		FESTIVA			
charger	38007	Idler Pulley; W/Dealer Inst.			
Tensioner Pulley;		A.C.		38037	
W/Supercharger	38023	Idler Pulley; W/Factory Inst.			
V-8 4.6 L ENG.		A.C.		38036	
CROWN VICTORIA		4-CYL. 2.3 L ENG.			
Tensioner Assy.; Jun. 24,		MUSTANG			
1992 & Newer	38132	Tensioner Assy. - Driver			
Idler Pulley	38006	Side		38142	
Tensioner Pulley	38006	Tensioner Assy. - Pass.			
V-8 5.0 L ENG.		Side		38141	
MUSTANG		Idler Pulley		38039	
Tensioner Assy.	38121	TEMPO			
Tensioner Pulley	38006	Tensioner Assy.		38117	
THUNDERBIRD		Tensioner Pulley;		38015	
Idler Pulley	38007	W/6-Ribbed Belt		38015	
1991		4-CYL. 2.5 L ENG.			
4-CYL. 1.3 L ENG.		TAURUS			
FESTIVA		Tensioner Pulley		38006	
Idler Pulley; W/Dealer Inst.		V-6 3.0 L ENG.			
A.C.	38037	PROBE			
Idler Pulley; W/Factory Inst.		Idler Pulley		38005	
A.C.	38036	TAURUS			
4-CYL. 1.9 L ENG.		Tensioner Assy.; W/O SHO		38125	
ESCORT		Eng.		38005	
Tensioner Assy.	38129	Tensioner Pulley; W/O SHO		38005	
Tensioner Pulley	38001	Eng.		38005	
4-CYL. 2.3 L ENG.		V-6 3.8 L ENG.			
MUSTANG		TAURUS			
Tensioner Assy. - Driver		Tensioner Assy.		38139	
Side	38142	Idler Pulley		38007	
Tensioner Assy. - Pass.		Tensioner Pulley		38009	
Side	38141	THUNDERBIRD			
Idler Pulley	38039	Tensioner Assy.; W/O Su-		38127	
TEMPO		percharger		38007	
Tensioner Assy.	38117	Idler Pulley; W/O Super-		38007	
Tensioner Pulley;		charger		38007	
W/6-Ribbed Belt	38015	Tensioner Pulley;		38023	
4-CYL. 2.5 L ENG.		W/Supercharger		38023	
TAURUS		V-8 5.0 L ENG.			
Tensioner Pulley	38006	COUNTRY SQUIRE; LTD CROWN			
V-6 3.0 L ENG.		VICTORIA			
PROBE		Idler Pulley		38001	
Idler Pulley	38005	MUSTANG			
1988		Tensioner Assy.		38121	
4-CYL. 2.3 L ENG.		Tensioner Pulley		38006	
MUSTANG		1989			
Tensioner Assy. - Driver		4-CYL. 1.3 L ENG.			
Side	38142	FESTIVA			
Tensioner Assy. - Pass.		Idler Pulley; W/Dealer Inst.			
Side	38141	A.C.		38037	
Idler Pulley	38039	Idler Pulley; W/Factory Inst.			
TEMPO		A.C.		38036	
Tensioner Assy.	38117	4-CYL. 2.5 L ENG.			
Tensioner Pulley;		TAURUS			
W/6-Ribbed Belt	38015	Tensioner Pulley		38006	
THUNDERBIRD		1988			
Tensioner Assy.; Driver Side	38142	4-CYL. 2.3 L ENG.			
Tensioner Assy.; Pass. Side.	38141	MUSTANG			
Idler Pulley; W/Dealer Inst.		Tensioner Assy. - Driver			
A.C.	38038	Side		38142	
Tensioner Pulley; Driver		Tensioner Assy. - Pass.		38141	
Side	38001	Side		38141	
Tensioner Pulley; Pass. Side	38019	Idler Pulley		38039	
4-CYL. 2.5 L ENG.		TEMPO			
TAURUS		Tensioner Assy.		38117	
Tensioner Pulley	38006	Tensioner Pulley;		38015	
V-6 3.0 L ENG.		W/6-Ribbed Belt		38015	
TAURUS		THUNDERBIRD			
Tensioner Assy.; W/O SHO		Tensioner Assy.; Driver Side		38142	
Eng.	38125	Tensioner Assy.; Pass. Side.		38141	
Tensioner Pulley	38005	Idler Pulley; W/Dealer Inst.		38038	
1992		A.C.		38038	
4-CYL. 1.9 L ENG.		Tensioner Pulley; Driver		38001	
ESCORT		Side		38019	
Tensioner Assy.	38129	4-CYL. 2.5 L ENG.			
Tensioner Pulley	38001	TAURUS			
4-CYL. 2.3 L ENG.		Tensioner Pulley		38006	
MUSTANG		V-6 3.0 L ENG.			
Tensioner Assy. - Driver		TAURUS			
Side	38142	Tensioner Assy.; W/O SHO		38125	
Tensioner Assy. - Pass.		Eng.		38005	
Side	38141	Tensioner Pulley		38005	
Idler Pulley	38039	1991			
TEMPO		4-CYL. 1.3 L ENG.			
Tensioner Assy.	38117	FESTIVA			
Tensioner Pulley;		Idler Pulley; W/Dealer Inst.			
W/6-Ribbed Belt	38015	A.C.		38037	
4-CYL. 2.5 L ENG.		Idler Pulley; W/Factory Inst.			
TAURUS		A.C.		38036	
Tensioner Pulley	38006	4-CYL. 1.9 L ENG.			
V-6 3.0 L ENG.		ESCORT			
PROBE		Tensioner Assy.		38129	
Idler Pulley	38005	Tensioner Pulley		38001	

DriveAlign® Automatic Tensioners & Pulleys for Passenger Cars

Application	Part No.	Application	Part No.	Application	Part No.
FORD - Continued		FORD - Continued		FORD - Continued	
1988 - Continued		1986 - Continued		1984 - Continued	
V-6 3.8 L ENG.		V-6 3.8 L ENG. - Continued		V-8 5.0 L ENG. - Continued	
TAURUS		MUSTANG		LTD - Continued	
Tensioner Assy.	38139	Idler Pulley; W/Dealer Inst.		Idler Pulley	38039
Tensioner Pulley	38009	A.C.	38038	MUSTANG	
THUNDERBIRD		THUNDERBIRD		Tensioner Assy.	38121
Idler Pulley; W/Factory Inst.		Idler Pulley; W/Factory Inst.		Idler Pulley; W/Dealer Inst.	38038
A.C.	38050	A.C.	38050	Idler Pulley; W/Factory Inst.	38039
Idler Pulley; W/Dealer Inst.		Idler Pulley; W/Dealer Inst.	38038	A.C.	38006
A.C.	38038	A.C.		Tensioner Pulley	
V-8 5.0 L ENG.		V-8 5.0 L ENG.		THUNDERBIRD	
MUSTANG		MUSTANG		Tensioner Assy.; W/O Fixed	
Tensioner Assy.	38121	Tensioner Assy.	38121	Mounting Stud.....	38121
Idler Pulley; W/Dealer Inst.		Idler Pulley; W/Dealer Inst.	38038	Idler Pulley; W/Dealer Inst.	38038
A.C.	38038	A.C.	38038	A.C.	38038
Tensioner Pulley	38006	Idler Pulley; W/Factory Inst.	38039	Tensioner Pulley	38006
THUNDERBIRD		A.C.	38039		
Tensioner Assy.	38121	Tensioner Pulley	38006	1983	
Tensioner Pulley	38006	THUNDERBIRD		4-CYL. 1.6 L ENG.	
1987		Tensioner Assy.	38121	ESCORT; EXP	
4-CYL. 2.0 L DIESEL ENG.		Tensioner Pulley	38006	Tensioner Pulley	38006
ESCORT		THUNDERBIRD		4-CYL. 2.3 L ENG.	
Idler Pulley	38051	Tensioner Assy.	38121	MUSTANG; THUNDERBIRD	
4-CYL. 2.3 L ENG.		Tensioner Pulley	38006	Idler Pulley; W/Dealer Inst.	38038
MUSTANG		THUNDERBIRD		A.C.	38038
Tensioner Assy. - Driver		Tensioner Assy.	38121		
Side	38142	Tensioner Pulley	38006	V-6 3.8 L ENG.	
Tensioner Assy. - Pass.		THUNDERBIRD		MUSTANG; THUNDERBIRD	
Side	38141	Tensioner Assy.	38142	Idler Pulley; W/Dealer Inst.	38038
Idler Pulley; W/Dealer Inst.		Side	38141	A.C.	38038
A.C.	38038	Tensioner Assy. - Pass.			
Idler Pulley; W/Factory Inst.		Side	38141	V-8 5.0 L ENG.	
A.C.	38039	4-CYL. 2.5 L ENG.		COUNTRY SQUIRE; LTD CROWN	
THUNDERBIRD		TAURUS		VICTORIA	
Tensioner Assy. - Driver		Tensioner Pulley	38006	Tensioner Pulley	38006
Side	38142	V-6 3.8 L ENG.		MUSTANG	
Tensioner Assy. - Pass.		THUNDERBIRD		Tensioner Assy.	38121
Side	38141	Idler Pulley; W/Factory Inst.	38050	THUNDERBIRD	
4-CYL. 2.5 L ENG.		A.C.	38050	Tensioner Assy.; W/O Fixed	
TAURUS		Idler Pulley; W/Dealer Inst.	38038	Mounting Stud.....	38121
Tensioner Pulley	38006	A.C.	38039	Idler Pulley; W/Dealer Inst.	38038
V-6 3.8 L ENG.		Idler Pulley; W/Dealer Inst.	38038	A.C.	38038
THUNDERBIRD		A.C.	38038	Tensioner Pulley	38006
Idler Pulley; W/Factory Inst.		V-8 5.0 L ENG.		1982	
A.C.	38050	COUNTRY SQUIRE; LTD CROWN		4-CYL. 2.3 L ENG.	
Idler Pulley; W/Dealer Inst.	38038	VICTORIA; THUNDERBIRD		MUSTANG	
A.C.	38038	Tensioner Assy.; W/O Fixed	38121	Idler Pulley; W/Dealer Inst.	38038
V-8 5.0 L ENG.		Mounting Stud.....	38006	A.C.	38038
MUSTANG		Tensioner Pulley	38006	V-8 4.2 L ENG.	
Tensioner Assy.	38121	LTD		LTD; LTD CROWN VICTORIA; THUN-	
Idler Pulley; W/Dealer Inst.	38038	Tensioner Assy.; W/O Fixed		DERBIRD	
A.C.	38038	Mounting Stud.....	38121	Tensioner Pulley	38006
Idler Pulley; W/Factory Inst.	38039	Tensioner Pulley	38006	MUSTANG	
A.C.	38006	Idler Pulley	38039	Tensioner Assy.	38121
Tensioner Pulley	38006	MUSTANG		Tensioner Pulley	38006
THUNDERBIRD		Tensioner Assy.; W/O Fixed	38121	V-8 5.0 L ENG.	
Tensioner Assy.	38121	Mounting Stud.....	38121	COUNTRY SQUIRE	
Tensioner Pulley	38006	Idler Pulley; W/Dealer Inst.	38038	Tensioner Pulley	38006
1986		A.C.	38038		
4-CYL. 2.0 L DIESEL ENG.		Idler Pulley; W/Factory Inst.	38039	LTD	
ESCORT; TEMPO		A.C.	38039	Idler Pulley; W/Dealer Inst.	
Idler Pulley	38051	Tensioner Pulley	38006	A.C.	38038
4-CYL. 2.3 L ENG.		1984		Tensioner Pulley	38006
MUSTANG		4-CYL. 2.3 L ENG.		LTD CROWN VICTORIA	
Idler Pulley; W/Dealer Inst.		MUSTANG; THUNDERBIRD		Idler Pulley; W/Dealer Inst.	38038
A.C.	38038	Idler Pulley; W/Dealer Inst.	38038	A.C.	38039
Idler Pulley; W/Factory Inst.	38039	A.C.	38038	Idler Pulley; W/Factory Inst.	38039
A.C.	38039	V-6 3.8 L ENG.		A.C.	38006
THUNDERBIRD		MUSTANG; THUNDERBIRD		Tensioner Pulley	38006
Idler Pulley; W/Dealer Inst.		Idler Pulley; W/Dealer Inst.	38038	MUSTANG	
A.C.	38038	A.C.	38038	Tensioner Assy.	38121
4-CYL. 2.5 L ENG.		V-8 5.0 L ENG.		Tensioner Pulley	38006
TAURUS		COUNTRY SQUIRE; LTD CROWN		1981	
Tensioner Pulley	38006	VICTORIA		4-CYL. 2.3 L ENG.	
V-6 3.8 L ENG.		Tensioner Pulley	38006	GRANADA	
LTD		LTD		Idler Pulley; W/Dealer Inst.	
Idler Pulley	38050	Tensioner Assy.	38121	A.C.	38038
		Tensioner Pulley	38006	Idler Pulley; W/Factory Inst.	
				A.C.	38039

DriveAlign® Automatic Tensioners & Pulleys for Passenger Cars

Application	Part No.	Application	Part No.	Application	Part No.
FORD - Continued		FORD - Continued		FORD - Continued	
1981 - Continued		1978 - Continued		1974 - Continued	
4-CYL. 2.3 L ENG. - Continued		V-6 171 C.I.D. ENG.		V-6 171 C.I.D. ENG.	
MUSTANG		MUSTANG II		MUSTANG II	
Idler Pulley; W/Dealer Inst.		Idler Pulley; W/Dealer Inst.		Idler Pulley; W/Dealer Inst.	
A.C.	38038	A.C.	38038	A.C.	38038
V-8 4.2 L ENG.		V-8 302 C.I.D. ENG.		V-8 351 C.I.D. ENG.	
MUSTANG		FAIRMONT		LTD	
Tensioner Assy.	38121	Idler Pulley; W/Dealer Inst.		Idler Pulley	38039
Tensioner Pulley	38006	A.C.	38038	V-8 400 C.I.D. ENG.	
V-8 5.0 L ENG.		Idler Pulley; W/Factory Inst.		LTD	
LTD		A.C.	38039	Idler Pulley	38039
Idler Pulley; W/Dealer Inst.		GRANADA		1973-1972	
A.C.	38038	Idler Pulley; W/Factory Inst.		V-8 302 C.I.D. ENG.	
LTD CROWN VICTORIA		A.C.	38039	MUSTANG	
Idler Pulley; W/Factory Inst.		THUNDERBIRD		Idler Pulley	38039
A.C.	38039	Idler Pulley; W/Dealer Inst.		V-8 351 C.I.D. ENG.	
THUNDERBIRD		A.C.	38038	LTD	
Idler Pulley; W/Dealer Inst.		V-8 400 C.I.D. ENG.		Idler Pulley	38039
A.C.	38038	LTD		V-8 400 C.I.D. ENG.	
Idler Pulley; W/Factory Inst.		Idler Pulley	38039	LTD	
A.C.	38039	1977		Idler Pulley	38039
1980		4-CYL. 140 C.I.D. ENG.		V-8 429 C.I.D. ENG.	
4-CYL. 1.6 L ENG.		MUSTANG II		TORINO	
FIESTA		Idler Pulley; W/Dealer Inst.		Idler Pulley	38039
Idler Pulley; W/Dealer Inst.		A.C.	38038	1971	
A.C.	38038	V-6 171 C.I.D. ENG.		V-8 302 C.I.D. ENG.	
4-CYL. 2.3 L ENG.		MUSTANG II		MUSTANG	
MUSTANG; PINTO		Idler Pulley; W/Dealer Inst.		Idler Pulley	38039
Idler Pulley; W/Dealer Inst.		A.C.	38038	V-8 351 C.I.D. ENG.	
A.C.	38038	V-8 302 C.I.D. ENG.		LTD	
V-8 5.0 L ENG.		GRANADA		Idler Pulley	38039
LTD; THUNDERBIRD		Idler Pulley; W/Factory Inst.		V-8 400 C.I.D. ENG.	
Idler Pulley; W/Dealer Inst.		A.C.	38039	LTD	
A.C.	38038	MUSTANG II; THUNDERBIRD		Idler Pulley	38039
Idler Pulley; W/Factory Inst.		Idler Pulley; W/Dealer Inst.		V-8 429 C.I.D. ENG.	
A.C.	38039	A.C.	38038	THUNDERBIRD; TORINO	
1979		V-8 351 C.I.D. ENG.		Idler Pulley	38039
4-CYL. 98 C.I.D. ENG.		GRANADA		1970	
FIESTA		Idler Pulley; W/Factory Inst.		V-8 302 C.I.D. ENG.	
Idler Pulley; W/Dealer Inst.		A.C.	38039	FALCON; MUSTANG	
A.C.	38038	V-8 400 C.I.D. ENG.		Idler Pulley	38039
4-CYL. 140 C.I.D. ENG.		LTD		V-8 351 C.I.D. ENG.	
MUSTANG		Idler Pulley	38039	LTD	
Idler Pulley; W/Dealer Inst.		1976-1975		Idler Pulley	38039
A.C.	38038	4-CYL. 140 C.I.D. ENG.		V-8 429 C.I.D. ENG.	
6-CYL. 200 C.I.D. ENG.		MUSTANG II		THUNDERBIRD; TORINO	
MUSTANG		Idler Pulley; W/Dealer Inst.		Idler Pulley	38039
Idler Pulley; W/Dealer Inst.		A.C.	38038	1969	
A.C.	38038	V-6 171 C.I.D. ENG.		V-8 302 C.I.D. ENG.	
V-6 171 C.I.D. ENG.		MUSTANG II		FALCON; MUSTANG	
MUSTANG		Idler Pulley; W/Dealer Inst.		Idler Pulley	38039
Idler Pulley; W/Dealer Inst.		A.C.	38038	1968	
A.C.	38038	V-8 302 C.I.D. ENG.		V-8 302 C.I.D. ENG.	
V-8 302 C.I.D. ENG.		GRANADA		FALCON	
FAIRMONT		Idler Pulley; W/Factory Inst.		Idler Pulley	38039
Idler Pulley; W/Dealer Inst.		A.C.	38039	GEO	
A.C.	38038	MUSTANG II		1997-1995	
Idler Pulley; W/Factory Inst.		Idler Pulley; W/Dealer Inst.		3-CYL. 1.0 L ENG.	
A.C.	38039	A.C.	38038	METRO	
GRANADA		V-8 351 C.I.D. ENG.		Idler Pulley; W/A.C.	38031
Idler Pulley; W/Factory Inst.		GRANADA		4-CYL. 1.6 L ENG.	
A.C.	38039	Idler Pulley; W/Factory Inst.		PRIZM	
MUSTANG; THUNDERBIRD		A.C.	38039	Idler Pulley; W/A.C.	38031
Idler Pulley; W/Dealer Inst.		LTD		4-CYL. 1.8 L ENG.	
A.C.	38038	Idler Pulley	38039	PRIZM	
1978		V-8 400 C.I.D. ENG.		Idler Pulley; W/A.C.	38031
4-CYL. 98 C.I.D. ENG.		LTD		1969	
FIESTA		Idler Pulley	38039	V-8 302 C.I.D. ENG.	
Idler Pulley; W/Dealer Inst.		1974		FALCON	
A.C.	38038	4-CYL. 140 C.I.D. ENG.		Idler Pulley	38039
4-CYL. 140 C.I.D. ENG.		MUSTANG II		1997-1995	
MUSTANG II		Idler Pulley; W/Dealer Inst.		3-CYL. 1.0 L ENG.	
Idler Pulley; W/Dealer Inst.		A.C.	38038	METRO	
A.C.	38038			Idler Pulley; W/A.C.	38031

DriveAlign® Automatic Tensioners & Pulleys for Passenger Cars

Application	Part No.	Application	Part No.	Application	Part No.
GEO - Continued		HONDA - Continued		HYUNDAI - Continued	
1994-1993		1993		2002 - Continued	
3-CYL. 1.0 L ENG.		4-CYL. 1.5 L ENG.		V-6 2.7 L ENG. - Continued	
METRO		CIVIC; CIVIC DEL SOL		SONATA - Continued	
Idler Pulley; W/A.C.	38031	Idler Pulley - A.C. Belt Drive.	38030	Idler Pulley	38027
4-CYL. 1.3 L ENG. (CANADA)		4-CYL. 1.6 L ENG.		2001-1999	
METRO		CIVIC; CIVIC DEL SOL		V-6 2.5 L ENG.	
Idler Pulley; W/A.C.	38031	Idler Pulley - A.C. Belt Drive.	38030	SONATA	
4-CYL. 1.6 L ENG.		1992		Tensioner Assy.	
PRIZM		4-CYL. 1.5 L ENG.		Tensioner Pulley	
Idler Pulley; W/A.C.	38031	CIVIC		Idler Pulley	
4-CYL. 1.8 L ENG.		Idler Pulley - A.C. Belt Drive.		38149	
PRIZM		38030		38027	
Idler Pulley; W/A.C.	38031	1991-1990		38027	
1992		4-CYL. 1.5 L ENG.		JAGUAR	
3-CYL. 1.0 L ENG.		CIVIC; CRX		2002-2000	
METRO		Idler Pulley - A.C. Belt Drive.		V-8 4.0 L ENG.	
Idler Pulley; W/A.C.	38031	4-CYL. 1.6 L ENG.		S-TYPE	
4-CYL. 1.3 L ENG. (CANADA)		CIVIC		Idler Pulley	
METRO		Idler Pulley - A.C. Belt Drive.		Tensioner Pulley	
Idler Pulley; W/A.C.	38031	38030		38001	
4-CYL. 1.6 L ENG.		1989		38001	
PRIZM		4-CYL. 1.5 L ENG.		KIA	
Idler Pulley; W/A.C.; Exc.	38031	CIVIC; CRX		2004	
GSI	38031	Idler Pulley - A.C. Belt Drive.		V-6 2.7 L ENG.	
1991-1990		4-CYL. 1.6 L ENG.		OPTIMA	
3-CYL. 1.0 L ENG.		CIVIC		Tensioner Assy.	
METRO		Idler Pulley - A.C. Belt Drive.		Idler Pulley	
Idler Pulley; W/A.C.	38031	38030		38149	
4-CYL. 1.6 L ENG.		1988		38027	
PRIZM		4-CYL. 1.5 L ENG.		2003-2002	
Idler Pulley; W/A.C.; Exc.	38031	CIVIC; CRX		V-6 2.7 L ENG.	
GSI	38031	Idler Pulley - A.C. Belt Drive.		OPTIMA	
1989		4-CYL. 2.0 L ENG.		Tensioner Assy.	
3-CYL. 1.0 L ENG.		ACCORD		Tensioner Pulley	
METRO		Idler Pulley - A.C. Belt Drive.		Idler Pulley	
Idler Pulley; W/A.C.	38031	38030		38149	
4-CYL. 1.6 L ENG.		1987-1986		38027	
PRIZM		4-CYL. 1.5 L ENG.		2001	
Idler Pulley; W/A.C.; Exc.	38031	CIVIC; CRX		V-6 2.5 L ENG.	
GSI	38031	Idler Pulley - A.C. Belt Drive.		OPTIMA	
1989		4-CYL. 2.0 L ENG.		Tensioner Assy.	
3-CYL. 1.0 L ENG.		ACCORD		Tensioner Pulley	
METRO		Idler Pulley - A.C. Belt Drive.		Idler Pulley	
Idler Pulley; W/A.C.	38031	38030		38149	
4-CYL. 1.6 L ENG.		1985		38027	
PRIZM		4-CYL. 1.6 L ENG. (CANADA)		38027	
Idler Pulley; W/A.C.	38031	ACCORD		LEXUS	
HONDA		Idler Pulley; Exc. SEI		2004-2003	
2002-2000		4-CYL. 1.8 L ENG.		6-CYL. 3.0 L ENG.	
V-6 3.0 L ENG.		ACCORD		GS300	
ACCORD		Idler Pulley; Exc. SEI		Tensioner Assy.	
Tensioner Assy.	38169	38030		38170	
Tensioner Pulley	38001	2004		V-8 4.3 L ENG.	
1999-1998		HYUNDAI		GS430; LS430; SC430	
4-CYL. 1.6 L ENG.		2004		Tensioner Assy.	
CIVIC		V-6 2.7 L ENG.		38173	
Idler Pulley - A.C. Belt Drive.	38030	SONATA		2002	
4-CYL. 1.6 L CNG ENG.		Tensioner Assy.		6-CYL. 3.0 L ENG.	
CIVIC		38149		GS300; IS300	
Idler Pulley - A.C. Belt Drive.	38030	TIBURON		Tensioner Assy.	
V-6 3.0 L ENG.		Tensioner Assy.		38170	
ACCORD		Tensioner Pulley		V-8 4.3 L ENG.	
Tensioner Assy.	38169	Idler Pulley		GS430; LS430; SC430	
Tensioner Pulley	38001	38027		Tensioner Assy.	
1997-1996		2003		38173	
4-CYL. 1.6 L ENG.		V-6 2.7 L ENG.		2001	
CIVIC; CIVIC DEL SOL		SONATA; TIBURON		6-CYL. 3.0 L ENG.	
Idler Pulley - A.C. Belt Drive.	38030	Tensioner Assy.		GS300; IS300	
1995-1994		Tensioner Pulley		Tensioner Assy.	
4-CYL. 1.5 L ENG.		Idler Pulley		38170	
CIVIC; CIVIC DEL SOL		2002		V-8 4.3 L ENG.	
Idler Pulley - A.C. Belt Drive.	38030	V-6 2.7 L ENG.		GS430; LS430	
4-CYL. 1.6 L ENG.		SONATA		Tensioner Assy.	
CIVIC DEL SOL		Tensioner Assy.		38173	
Idler Pulley - A.C. Belt Drive.	38030	Tensioner Pulley		2000-1998	
		38027		6-CYL. 3.0 L ENG.	
		38027		GS300; SC300	
		38027		Tensioner Assy.	
		38027		38170	

DriveAlign® Automatic Tensioners & Pulleys for Passenger Cars

Application	Part No.	Application	Part No.	Application	Part No.
LEXUS - Continued		LINCOLN - Continued		LINCOLN - Continued	
2000-1998 - Continued		1994-1993		1988 - Continued	
V-8 4.0 L ENG.		V-6 3.8 L ENG.		V-8 5.0 L ENG.	
GS400; LS400; SC400		CONTINENTAL		MARK VII	
Tensioner Assy.	38173	Tensioner Assy.	38139	Tensioner Assy.	38121
		Idler Pulley	38023	Tensioner Pulley	38006
		Tensioner Pulley	38009		
1997-1993		V-8 4.6 L ENG.		1987-1986	
6-CYL. 3.0 L ENG.		MARK VIII		V-8 5.0 L ENG.	
GS300; SC300		Idler Pulley		CONTINENTAL; MARK VII	
Tensioner Assy.	38170	Tensioner Pulley		Tensioner Assy.	
				Tensioner Pulley	
V-8 4.0 L ENG.		TOWN CAR		1985	
LS400; SC400		Tensioner Assy.		V-8 5.0 L ENG.	
Tensioner Assy.	38173	Idler Pulley		CONTINENTAL; MARK VII	
		Tensioner Pulley		Tensioner Assy.; W/O Fixed	
				Mounting Stud	
1992		1992		Tensioner Pulley	
6-CYL. 3.0 L ENG.		V-6 3.8 L ENG.		TOWN CAR	
SC300		CONTINENTAL		Tensioner Assy.; W/O Fixed	
Tensioner Assy.	38170	Tensioner Assy.		Mounting Stud	
		Idler Pulley			
V-8 4.0 L ENG.		Tensioner Pulley			
LS400; SC400					
Tensioner Assy.	38173				
LINCOLN		V-8 4.6 L ENG.		1984	
2003		TOWN CAR		V-8 5.0 L ENG.	
V-8 4.6 L ENG.		Tensioner Assy.; Jun. 24,		CONTINENTAL; MARK VII; TOWN	
TOWN CAR		1992 & Newer		CAR	
Tensioner Assy.	38189	Idler Pulley		Tensioner Pulley	
Tensioner Pulley	38006	Tensioner Pulley			
2002-2001		V-8 5.0 L ENG.		1980	
V-6 3.0 L ENG.		MARK VII		V-8 5.0 L ENG.	
LS		Tensioner Assy.		VERSAILLES	
Idler Pulley	38001	Tensioner Pulley		Idler Pulley	
V-8 3.9 L ENG.		1991		1979-1978	
LS		V-6 3.8 L ENG.		V-8 302 C.I.D. ENG.	
Idler Pulley	38001	CONTINENTAL		VERSAILLES	
Tensioner Pulley	38001	Tensioner Assy.		Idler Pulley	
		Idler Pulley			
		Tensioner Pulley			
V-8 4.6 L ENG.		V-8 4.6 L ENG.		1977	
CONTINENTAL		TOWN CAR		V-8 400 C.I.D. ENG.	
Tensioner Pulley	38006	Idler Pulley		CONTINENTAL	
Idler Pulley	38006	Tensioner Pulley		Idler Pulley	
2000		V-8 5.0 L ENG.		V-8 460 C.I.D. ENG.	
V-6 3.0 L ENG.		MARK VII		CONTINENTAL; MARK V	
LS		Tensioner Assy.		Idler Pulley	
Idler Pulley	38001	Tensioner Pulley			
V-8 3.9 L ENG.		1990		1976-1972	
LS		V-6 3.8 L ENG.		V-8 460 C.I.D. ENG.	
Idler Pulley	38001	CONTINENTAL		CONTINENTAL; MARK IV	
Tensioner Pulley	38001	Tensioner Assy.		Idler Pulley	
		Idler Pulley			
		Tensioner Pulley			
V-8 4.6 L ENG.		V-8 5.0 L ENG.		1971-1970	
CONTINENTAL		MARK VII		V-8 460 C.I.D. ENG.	
Tensioner Pulley	38006	Tensioner Assy.		CONTINENTAL; MARK III	
Idler Pulley	38006	Tensioner Pulley		Idler Pulley	
TOWN CAR		TOWN CAR			
Tensioner Pulley	38006	Idler Pulley			
1999		1989		MAZDA	
V-8 4.6 L ENG.		V-6 3.8 L ENG.		1995	
CONTINENTAL		CONTINENTAL		V-6 3.0 L ENG.	
Idler Pulley	38006	Tensioner Assy.		929	
Tensioner Pulley	38006	Idler Pulley		Idler Pulley; W/P.S.	
		Tensioner Pulley			
TOWN CAR		V-8 5.0 L ENG.		1993-1992	
Tensioner Assy.	38132	MARK VII		V-6 3.0 L ENG.	
Idler Pulley	38006	Tensioner Assy.		929	
Tensioner Pulley	38006	Tensioner Pulley		Idler Pulley	
1998-1995		TOWN CAR		MERCEDES-BENZ	
V-8 4.6 L ENG.		Idler Pulley		2001	
CONTINENTAL		Tensioner Pulley		V-6 2.6 L ENG.	
Idler Pulley	38006			C240	
Tensioner Pulley	38006			Tensioner Assy.	
MARK VIII; TOWN CAR		1988		V-6 3.2 L ENG.	
Tensioner Assy.	38132	V-6 3.8 L ENG.		C320; CLK320; E320; SLK320	
Idler Pulley	38006	CONTINENTAL		Tensioner Assy.	
Tensioner Pulley	38006	Tensioner Assy.			
		Idler Pulley			
		Tensioner Pulley			

DriveAlign® Automatic Tensioners & Pulleys for Passenger Cars

Application	Part No.	Application	Part No.	Application	Part No.
MERCEDES-BENZ - Continued		MERCEDES-BENZ - Continued		MERCEDES-BENZ - Continued	
2001 - Continued		1998 - Continued		1996 - Continued	
V-8 4.3 L ENG.		V-6 2.8 L ENG.		6-CYL. 3.6 L ENG.	
CLK430; E430; S430		C280		C36	
Tensioner Assy.	38174	Tensioner Assy.	38174	Tensioner Assy.; Eng. No.	
V-8 5.0 L ENG.		Idler Pulley	38082	075764 & Before.....	38263
CL500; S500; SL500		V-6 3.2 L ENG.		Idler Pulley	38047
Tensioner Assy.	38174	CLK320; E320		V-8 4.2 L ENG.	
V-8 5.5 L ENG.		Tensioner Assy.	38174	S420	
CL55; CLK55; E55; S55		Idler Pulley	38082	Idler Pulley	38090
Tensioner Assy.	38174	V-8 4.2 L ENG.		V-8 5.0 L ENG.	
2000		S420		S500	
V-6 2.8 L ENG.		Idler Pulley	38090	Idler Pulley	38090
C280		V-8 4.3 L ENG.		SL500	
Tensioner Assy.	38174	C43; E430		Idler Pulley	38048
V-6 3.2 L ENG.		Tensioner Assy.	38174	V-12 6.0 L ENG.	
CLK320; E320		Idler Pulley	38082	S600; SL600	
Tensioner Assy.	38174	V-8 5.0 L ENG.		Idler Pulley	38091
V-8 4.3 L ENG.		CL500		1995	
C43; CLK430; E430; S430		Idler Pulley	38082	4-CYL. 2.2 L ENG.	
Tensioner Assy.	38174	S500; SL500		C220	
V-8 5.0 L ENG.		Idler Pulley	38090	Tensioner Assy.	38225
CL500; S500; SL500		V-12 6.0 L ENG.		6-CYL. 2.8 L ENG.	
Tensioner Assy.	38174	CL600; S600; SL600		C280	
V-8 5.5 L ENG.		Idler Pulley	38091	Tensioner Assy.; Eng. No.	
E55		1997		075764 & Before.....	38263
Tensioner Assy.	38174	4-CYL. 2.3 L ENG.		6-CYL. 3.2 L ENG.	
1999		C230		E320	
4-CYL. 2.3 L ENG.		Tensioner Assy.	38225	Tensioner Assy.; Eng. No.	
C230; SLK230		6-CYL. 2.8 L ENG.		102820 & Before.....	38263
Tensioner Assy.	38225	C280		Idler Pulley	38047
6-CYL. 3.2 L ENG.		Tensioner Assy.; Eng. No.		S320	
S320		075764 & Before.....	38263	Tensioner Assy.; Eng. No.	
Tensioner Assy.; Eng. No.		6-CYL. 3.2 L ENG.		067244 & Before.....	38263
067244 & Before.....	38263	S320		Idler Pulley	38047
V-6 2.8 L ENG.		Tensioner Assy.; Eng. No.		SL320	
C280		067244 & Before.....	38263	Tensioner Assy.; Eng. No.	
Tensioner Assy.	38174	SL320		020513 & Before.....	38263
Idler Pulley	38082	Tensioner Assy.; Eng. No.		6-CYL. 3.6 L ENG.	
V-6 3.2 L ENG.		020513 & Before.....	38263	C36	
CLK320; E320		6-CYL. 3.6 L ENG.		Tensioner Assy.; Eng. No.	
Tensioner Assy.	38174	C36		075764 & Before.....	38263
Idler Pulley	38082	Tensioner Assy.; Eng. No.		V-8 5.0 L ENG.	
V-8 4.2 L ENG.		075764 & Before.....	38263	SL500	
S420		V-8 4.2 L ENG.		Idler Pulley	38048
Idler Pulley	38090	E420; S420		V-12 6.0 L ENG.	
V-8 4.3 L ENG.		Idler Pulley	38090	S600; SL600	
C43; CLK430; E430		V-8 5.0 L ENG.		Idler Pulley	38091
Tensioner Assy.	38174	S500		1994	
Idler Pulley	38082	Idler Pulley	38090	4-CYL. 2.2 L ENG.	
V-8 5.0 L ENG.		SL500		C220	
CL500; SL500		Idler Pulley	38048	Tensioner Assy.	38225
Tensioner Assy.	38174	V-12 6.0 L ENG.		6-CYL. 2.8 L ENG.	
Idler Pulley	38082	S600; SL600		C280	
S500		Idler Pulley	38091	Tensioner Assy.; Eng. No.	
Idler Pulley	38090	1996		075764 & Before.....	38263
V-8 5.5 L ENG.		4-CYL. 2.2 L ENG.		6-CYL. 3.2 L ENG.	
E55		C220		E320	
Tensioner Assy.	38174	Tensioner Assy.	38225	Tensioner Assy.; Eng. No.	
Idler Pulley	38082	6-CYL. 2.8 L ENG.		102820 & Before.....	38263
V-12 6.0 L ENG.		C280		Idler Pulley	38047
CL600; S600; SL600		Tensioner Assy.; Eng. No.		S320	
Idler Pulley	38091	075764 & Before.....	38263	Tensioner Assy.; Eng. No.	
1998		6-CYL. 3.2 L ENG.		067244 & Before.....	38263
4-CYL. 2.3 L ENG.		E320		Idler Pulley	38047
C230; SLK230		Idler Pulley	38047	SL320	
Tensioner Assy.	38225	S320		Tensioner Assy.; Eng. No.	
6-CYL. 3.2 L ENG.		Tensioner Assy.; Eng. No.		020513 & Before.....	38263
S320		067244 & Before.....	38263	V-8 5.0 L ENG.	
Tensioner Assy.; Eng. No.		Idler Pulley	38047	SL500	
067244 & Before.....	38263	SL320		Idler Pulley	38048
		Tensioner Assy.; Eng. No.		V-12 6.0 L ENG.	
		020513 & Before.....	38263	S600; SL600	
		Idler Pulley	38047	Idler Pulley	38091

DriveAlign® Automatic Tensioners & Pulleys for Passenger Cars

Application	Part No.	Application	Part No.	Application	Part No.
MERCEDES-BENZ - Continued		MERCEDES-BENZ - Continued		MERCEDES-BENZ - Continued	
1993		1991 - Continued		1987 - Continued	
4-CYL. 2.3 L ENG.		6-CYL. 3.0 L ENG. - Continued		6-CYL. 3.0 L ENG.	
190E		300SEL - Continued		300E	
Tensioner Assy.	38264	Idler Pulley	38090	Tensioner Assy.	38263
6-CYL. 2.6 L ENG.		V-8 5.0 L ENG.		Idler Pulley	38047
190E		500SL		1986	
Tensioner Assy.	38263	Tensioner Pulley	38084	4-CYL. 2.3 L ENG.	
6-CYL. 2.8 L ENG.		1990		190E	
300E		6-CYL. 2.6 L ENG.		Tensioner Assy.	38264
Tensioner Assy.; Eng. No.		190E; 300E		Idler Pulley; W/DOHC Eng. ...	38048
048696 & Before	38263	Tensioner Assy.	38263	5-CYL. 2.5 L DIESEL ENG.	
Idler Pulley	38090	Idler Pulley	38047	190D	
6-CYL. 3.0 L ENG.		6-CYL. 3.0 L ENG.		Idler Pulley	38048
300E		300CE; 300E; 300SE; 300SL; 300TE		6-CYL. 3.0 L ENG.	
Tensioner Assy.	38263	Tensioner Assy.	38263	300E	
Idler Pulley	38090	Idler Pulley	38047	Tensioner Assy.	38263
300SL		300SEL		Idler Pulley	38047
Tensioner Assy.	38263	Tensioner Assy.	38263	1985	
Idler Pulley	38047	Idler Pulley	38090	4-CYL. 2.2 L DIESEL ENG.	
6-CYL. 3.2 L ENG.		V-8 5.0 L ENG.		190D	
300CE		500SL		Idler Pulley	38048
Tensioner Assy.	38263	Tensioner Pulley	38084	4-CYL. 2.3 L ENG.	
300E; 300TE		1989		190E	
Tensioner Assy.; Eng. No.		5-CYL. 2.5 L DIESEL ENG.		Tensioner Assy.	38264
102820 & Before	38263	190D		1984	
V-8 5.0 L ENG.		Idler Pulley	38048	4-CYL. 2.2 L DIESEL ENG.	
500SL		6-CYL. 2.6 L ENG.		190D	
Idler Pulley	38048	190E; 260E		Idler Pulley	38048
V-12 6.0 L ENG.		Tensioner Assy.	38263	MERCURY	
600SEC; 600SEL; 600SL		Idler Pulley	38047	2003	
Idler Pulley	38091	6-CYL. 3.0 L ENG.		V-6 3.0 L ENG.	
1992		300CE; 300E; 300SE; 300TE		SABLE	
4-CYL. 2.3 L ENG.		Tensioner Assy.	38263	Tensioner Assy.; W/12-Valve	
190E		Idler Pulley	38047	Eng.	38114
Tensioner Assy.	38264	300SEL		Tensioner Assy.; W/24-Valve	
6-CYL. 2.6 L ENG.		Tensioner Assy.	38263	Eng.	38186
190E; 300E		Idler Pulley	38092	Idler Pulley	38001
Tensioner Assy.	38263	1988		Tensioner Pulley	38006
Idler Pulley	38047	4-CYL. 2.3 L ENG.		V-6 3.0 L FLEX ENG.	
6-CYL. 3.0 L ENG.		190E		SABLE	
300CE; 300E; 300SL; 300TE		Tensioner Assy.	38264	Tensioner Assy.	38114
Tensioner Assy.	38263	Idler Pulley	38048	Idler Pulley	38001
Idler Pulley	38047	5-CYL. 2.5 L DIESEL ENG.		Tensioner Pulley	38006
6-CYL. 3.2 L ENG.		190D		V-8 4.6 L ENG.	
300SE		Idler Pulley	38048	GRAND MARQUIS	
Tensioner Assy.	38263	6-CYL. 2.6 L ENG.		Tensioner Assy.	38189
Idler Pulley	38090	190E; 260E		MARAUDER	
V-8 4.2 L ENG.		Tensioner Assy.	38263	Tensioner Assy.	38189
400E; 400SE		Idler Pulley	38047	Tensioner Pulley	38006
Tensioner Pulley	38084	6-CYL. 3.0 L ENG.		2002	
V-8 5.0 L ENG.		300CE; 300E; 300SE; 300TE		4-CYL. 2.0 L ENG.	
500E; 500SEL		Tensioner Assy.	38263	COUGAR	
Tensioner Pulley	38084	Idler Pulley	38047	Tensioner Assy.	38188
500SL		300SEL		Idler Pulley	38018
Tensioner Pulley	38084	Tensioner Assy.	38263	Tensioner Pulley	38008
Idler Pulley	38048	Idler Pulley	38092	V-6 2.5 L ENG.	
V-12 6.0 L ENG.		1987		COUGAR	
600SEL		4-CYL. 2.3 L ENG.		Idler Pulley	38018
Idler Pulley	38091	190E		V-6 3.0 L ENG.	
1991		Tensioner Assy.	38264	SABLE	
4-CYL. 2.3 L ENG.		Idler Pulley	38048	Tensioner Assy.; W/12-Valve	
190E		5-CYL. 2.5 L DIESEL ENG.		Eng.	38114
Tensioner Assy.	38264	190D		Tensioner Assy.; W/24-Valve	
6-CYL. 2.6 L ENG.		Idler Pulley	38048	Eng.	38186
190E; 300E		6-CYL. 2.6 L ENG.		Idler Pulley; W/12-Valve	
Tensioner Assy.	38263	190E		Eng.	38001
Idler Pulley	38047	Tensioner Assy.	38263	Tensioner Pulley	38006
6-CYL. 3.0 L ENG.		Idler Pulley	38092	V-8 4.6 L ENG.	
300CE; 300E; 300SE; 300SL; 300TE		260E		GRAND MARQUIS	
Tensioner Assy.	38263	Tensioner Assy.	38263	Tensioner Assy.	38189
Idler Pulley	38047	Idler Pulley	38047		
300SEL					
Tensioner Assy.	38263				

DriveAlign® Automatic Tensioners & Pulleys for Passenger Cars

Application	Part No.	Application	Part No.	Application	Part No.
MERCURY - Continued		MERCURY - Continued		MERCURY - Continued	
2001		1998		1996 - Continued	
4-CYL. 2.0 L ENG.		4-CYL. 2.0 L ENG.		V-6 3.0 L ENG.	
COUGAR		MYSTIQUE		SABLE	
Tensioner Assy.	38188	Tensioner Assy.	38188	Tensioner Assy.; W/O.H.V.	
Idler Pulley	38018	Idler Pulley; Feb. 1998 &		Eng.	38114
Tensioner Pulley	38008	Older.....	38006	Tensioner Assy.; W/DOHC	
V-6 2.5 L ENG.		Tensioner Pulley	38008	Eng.	38181
COUGAR		Idler Pulley; Mar. 1998 &		Idler Pulley; W/O.H.V. Eng...	38005
Idler Pulley	38018	Newer	38018	Tensioner Pulley; W/DOHC	
V-6 3.0 L ENG.		TRACER		Eng.	38006
SABLE		Tensioner Assy.	38171	Tensioner Pulley; W/O.H.V.	
Tensioner Assy.; W/12-Valve		Idler Pulley	38001	Eng.	38006
Eng.	38114	Tensioner Pulley	38001	V-6 3.8 L ENG.	
Tensioner Assy.; W/24-Valve		V-6 2.5 L ENG.		COUGAR	
Eng.	38186	MYSTIQUE		Tensioner Assy.	38127
Idler Pulley; W/12-Valve		Tensioner Pulley	38006	Idler Pulley	38001
Eng.	38001	V-6 3.0 L ENG.		Tensioner Pulley	38009
Tensioner Pulley	38006	SABLE		V-8 4.6 L ENG.	
V-6 3.0 L FLEX ENG.		Tensioner Assy.; W/O.H.V.		COUGAR; GRAND MARQUIS	
SABLE		Eng.	38114	Tensioner Assy.	38132
Tensioner Assy.	38114	Tensioner Assy.; W/DOHC		Idler Pulley	38006
Idler Pulley	38001	Eng.	38181	Tensioner Pulley	38006
Tensioner Pulley	38006	Idler Pulley; W/O.H.V. Eng...	38001	1995	
2000		Tensioner Pulley	38006	4-CYL. 1.9 L ENG.	
4-CYL. 2.0 L ENG.		V-8 4.6 L ENG.		TRACER	
COUGAR; MYSTIQUE		GRAND MARQUIS		Tensioner Assy.	38129
Tensioner Assy.	38188	Tensioner Assy.	38132	Tensioner Pulley	38001
Idler Pulley	38018	Idler Pulley	38006	4-CYL. 2.0 L ENG.	
Tensioner Pulley	38008	Tensioner Pulley	38006	MYSTIQUE	
V-6 2.5 L ENG.		1997		Tensioner Assy.	38160
COUGAR		4-CYL. 2.0 L ENG.		Idler Pulley	38001
Idler Pulley	38018	MYSTIQUE		V-6 2.5 L ENG.	
MYSTIQUE		Tensioner Assy.	38160	MYSTIQUE	
Tensioner Pulley	38006	Idler Pulley	38001	Idler Pulley	38001
V-6 3.0 L ENG.		TRACER		Tensioner Pulley	38006
SABLE		Tensioner Assy.	38171	V-6 3.0 L ENG.	
Tensioner Assy.; W/O.H.V.		Idler Pulley	38001	SABLE	
Eng.	38114	Tensioner Pulley	38001	Tensioner Assy.	38114
Tensioner Assy.; W/DOHC		V-6 2.5 L ENG.		Idler Pulley	38005
Eng.	38181	MYSTIQUE		Tensioner Pulley	38006
Idler Pulley; W/O.H.V. Eng...	38001	Idler Pulley	38001	V-6 3.8 L ENG.	
Tensioner Pulley; W/DOHC		Tensioner Pulley	38006	COUGAR	
Eng.	38006	V-6 3.0 L ENG.		Tensioner Assy.	38127
Tensioner Pulley; W/O.H.V.		SABLE		Idler Pulley	38001
Eng.	38006	Tensioner Assy.; W/O.H.V.		Tensioner Pulley	38009
1999		Eng.	38114	SABLE	
4-CYL. 2.0 L ENG.		Tensioner Assy.; W/DOHC		Tensioner Assy.	38139
COUGAR		Eng.	38181	Idler Pulley	38023
Tensioner Assy.	38188	Idler Pulley; W/O.H.V. Eng...	38005	Tensioner Pulley	38009
Idler Pulley	38018	Tensioner Pulley; W/DOHC		V-8 4.6 L ENG.	
Tensioner Pulley	38008	Eng.	38006	COUGAR	
MYSTIQUE		Tensioner Pulley; W/O.H.V.		Tensioner Assy.	38132
Tensioner Assy.	38188	Eng.	38006	Tensioner Pulley	38006
Idler Pulley	38018	V-6 3.8 L ENG.		GRAND MARQUIS	
TRACER		COUGAR		Tensioner Assy.	38132
Tensioner Assy.	38171	Tensioner Assy.	38127	Idler Pulley	38006
Idler Pulley	38001	Idler Pulley	38001	Tensioner Pulley	38006
Tensioner Pulley	38001	Tensioner Pulley	38009	1994	
V-6 2.5 L ENG.		V-8 4.6 L ENG.		4-CYL. 1.9 L ENG.	
MYSTIQUE		COUGAR; GRAND MARQUIS		TRACER	
Tensioner Pulley	38006	Tensioner Assy.	38132	Tensioner Assy.	38129
V-6 3.0 L ENG.		Idler Pulley	38006	Tensioner Pulley	38001
SABLE		Tensioner Pulley	38006	4-CYL. 2.3 L ENG.	
Tensioner Assy.; W/O.H.V.		1996		TOPAZ	
Eng.	38114	4-CYL. 1.9 L ENG.		Tensioner Assy.	38168
Tensioner Assy.; W/DOHC		TRACER		Idler Pulley; W/A.C.	38032
Eng.	38181	Tensioner Assy.	38129	Tensioner Pulley	38032
Idler Pulley; W/O.H.V. Eng...	38001	Tensioner Pulley	38001	V-6 3.0 L ENG.	
Tensioner Pulley; W/DOHC		4-CYL. 2.0 L ENG.		SABLE	
Eng.	38006	MYSTIQUE		Tensioner Assy.	38114
Tensioner Pulley; W/O.H.V.		Tensioner Assy.	38160	Idler Pulley	38005
Eng.	38006	Idler Pulley	38001	Tensioner Pulley	38006
V-8 4.6 L ENG.		V-6 2.5 L ENG.		V-6 3.8 L ENG.	
GRAND MARQUIS		MYSTIQUE		COUGAR	
Tensioner Assy.	38132	Idler Pulley	38001	Tensioner Assy.	38127
Idler Pulley	38006	Tensioner Pulley	38006	Idler Pulley	38001
Tensioner Pulley	38006			Tensioner Pulley	38009

DriveAlign® Automatic Tensioners & Pulleys for Passenger Cars

Application	Part No.	Application	Part No.	Application	Part No.
MERCURY - Continued		MERCURY - Continued		MERCURY - Continued	
1994 - Continued		1991 - Continued		1988 - Continued	
V-6 3.8 L ENG. - Continued		4-CYL. 2.3 L ENG.		V-6 3.0 L ENG. - Continued	
SABLE		TOPAZ		SABLE - Continued	
Tensioner Assy.	38139	Tensioner Assy.	38117	Tensioner Pulley	38005
Idler Pulley	38023	Tensioner Pulley	38006	V-6 3.8 L ENG.	
Tensioner Pulley	38009	V-6 3.0 L ENG.		COUGAR	
V-8 4.6 L ENG.		SABLE		Idler Pulley; W/Factory Inst.	
COUGAR; GRAND MARQUIS		Tensioner Assy.	38125	A.C.	38050
Tensioner Assy.	38132	Tensioner Pulley	38005	Idler Pulley; W/Dealer Inst.	
Idler Pulley	38006	V-6 3.8 L ENG.		A.C.	38038
Tensioner Pulley	38006	COUGAR		Tensioner Pulley	38006
1993		Tensioner Assy.	38127	SABLE	
4-CYL. 1.9 L ENG.		Idler Pulley	38007	Tensioner Assy.	38139
TRACER		Tensioner Pulley	38009	Tensioner Pulley	38009
Tensioner Assy.	38129	SABLE		V-8 5.0 L ENG.	
Tensioner Pulley	38001	Tensioner Assy.	38139	COUGAR	
4-CYL. 2.3 L ENG.		Idler Pulley	38023	Tensioner Assy.	38121
TOPAZ		Tensioner Pulley	38009	Tensioner Pulley	38006
Tensioner Assy.	38168	V-8 5.0 L ENG.		1987	
Idler Pulley; W/A.C.	38032	COLONY PARK; COUGAR; GRAND		4-CYL. 2.0 L DIESEL ENG.	
Tensioner Pulley	38032	MARQUIS		LYNX	
V-6 3.0 L ENG.		Idler Pulley	38001	Idler Pulley	38051
SABLE		1990		V-6 3.8 L ENG.	
Tensioner Assy.	38114	4-CYL. 2.3 L ENG.		COUGAR	
Tensioner Pulley	38023	TOPAZ		Idler Pulley; W/Factory Inst.	
TOPAZ		Tensioner Assy.	38117	A.C.	38050
Idler Pulley	38005	Tensioner Pulley	38006	Idler Pulley; W/Dealer Inst.	
V-6 3.8 L ENG.		V-6 3.0 L ENG.		A.C.	38038
COUGAR		SABLE		V-8 5.0 L ENG.	
Tensioner Assy.	38127	Tensioner Assy.	38125	COUGAR	
Idler Pulley	38007	Tensioner Pulley	38005	Tensioner Assy.	38121
Tensioner Pulley	38009	V-6 3.8 L ENG.		Tensioner Pulley	38006
SABLE		COUGAR		1986	
Tensioner Assy.	38139	Tensioner Assy.; W/O Su-		4-CYL. 2.0 L DIESEL ENG.	
Idler Pulley	38006	percharger	38127	LYNX; TOPAZ	
Tensioner Pulley	38009	Idler Pulley; W/O Super-		Idler Pulley	38051
V-8 4.6 L ENG.		charger	38007	4-CYL. 2.3 L ENG.	
GRAND MARQUIS		Tensioner Pulley;		CAPRI	
Tensioner Assy.	38132	W/Supercharger	38023	Idler Pulley; W/Dealer Inst.	
Idler Pulley	38006	SABLE		A.C.	38038
Tensioner Pulley	38006	Tensioner Assy.	38139	Idler Pulley; W/Factory Inst.	
1992		Idler Pulley	38007	A.C.	38039
4-CYL. 1.9 L ENG.		Tensioner Pulley	38009	COUGAR; MARQUIS	
TRACER		V-8 5.0 L ENG.		Idler Pulley; W/Dealer Inst.	
Tensioner Assy.	38129	COLONY PARK; GRAND MARQUIS		A.C.	38038
Tensioner Pulley	38001	Idler Pulley	38001	4-CYL. 2.5 L ENG.	
4-CYL. 2.3 L ENG.		1989		SABLE	
TOPAZ		4-CYL. 2.3 L ENG.		Tensioner Pulley	38006
Tensioner Assy.	38168	TOPAZ		V-6 3.8 L ENG.	
Idler Pulley; W/A.C.	38032	Tensioner Assy.	38117	CAPRI; COUGAR; MARQUIS	
Tensioner Pulley	38032	Tensioner Pulley;		Idler Pulley; W/Factory Inst.	
V-6 3.0 L ENG.		W/6-Ribbed Belt	38006	A.C.	38050
SABLE		V-6 3.0 L ENG.		Idler Pulley; W/Dealer Inst.	
Tensioner Assy.	38125	SABLE		A.C.	38038
Tensioner Pulley	38005	Tensioner Assy.	38125	V-8 5.0 L ENG.	
V-6 3.8 L ENG.		Tensioner Pulley	38005	CAPRI	
COUGAR		V-6 3.8 L ENG.		Tensioner Assy.	38121
Tensioner Assy.	38127	COUGAR		Idler Pulley; W/Dealer Inst.	
Idler Pulley	38007	Tensioner Assy.; W/O Su-		A.C.	38038
Tensioner Pulley	38006	percharger	38127	Tensioner Pulley	38006
SABLE		Idler Pulley; W/O Super-		COUGAR	
Tensioner Assy.	38139	charger	38007	Tensioner Assy.	38121
Idler Pulley	38023	Tensioner Pulley;		Tensioner Pulley	38006
Tensioner Pulley	38009	W/Supercharger	38023	1985	
V-8 4.6 L ENG.		SABLE		4-CYL. 2.0 L DIESEL ENG.	
GRAND MARQUIS		Tensioner Assy.	38139	LYNX; TOPAZ	
Tensioner Assy.; Jun. 24,		Idler Pulley	38007	Idler Pulley	38051
1992 & Newer	38132	Tensioner Pulley	38009	4-CYL. 2.3 L ENG.	
Idler Pulley	38006	V-8 5.0 L ENG.		CAPRI	
Tensioner Pulley	38006	COLONY PARK; GRAND MARQUIS		Idler Pulley; W/Dealer Inst.	
1991		Idler Pulley	38001	A.C.	38038
4-CYL. 1.9 L ENG.		1988		Idler Pulley; W/Factory Inst.	
TRACER		V-6 3.0 L ENG.		A.C.	38039
Tensioner Assy.	38129	SABLE		1985	
Tensioner Pulley	38001	Tensioner Assy.	38125	4-CYL. 2.0 L DIESEL ENG.	

DriveAlign® Automatic Tensioners & Pulleys for Passenger Cars

Application	Part No.	Application	Part No.	Application	Part No.
MERCURY - Continued		MERCURY - Continued		MERCURY - Continued	
1985 - Continued		1983 - Continued		1980 - Continued	
4-CYL. 2.3 L ENG. - Continued		V-8 5.0 L ENG. - Continued		V-8 4.2 L ENG.	
COUGAR; MARQUIS		GRAND MARQUIS		CAPRI; COUGAR	
Idler Pulley; W/Dealer Inst.		Idler Pulley; W/Dealer Inst.		Idler Pulley; W/Dealer Inst.	
A.C.	38038	A.C.	38038	A.C.	38038
V-6 3.8 L ENG.		Tensioner Pulley	38006	MONARCH	
CAPRI; COUGAR; MARQUIS		1982		Idler Pulley; W/Factory Inst.	
Idler Pulley; W/Factory Inst.		4-CYL. 2.3 L ENG.		A.C.	38039
A.C.	38050	CAPRI		Idler Pulley; W/Dealer Inst.	
Idler Pulley; W/Dealer Inst.		Idler Pulley; W/Dealer Inst.		A.C.	38038
A.C.	38038	A.C.	38038	V-8 5.0 L ENG.	
V-8 5.0 L ENG.		6-CYL. 3.3 L ENG.		GRAND MARQUIS	
CAPRI		CAPRI; COUGAR; COUGAR XR7		Idler Pulley; W/Factory Inst.	
Tensioner Assy.; W/O Fixed		Idler Pulley; W/Dealer Inst.		A.C.	38039
Mounting Stud.....	38121	A.C.	38038	Idler Pulley; W/Dealer Inst.	
Idler Pulley; W/Dealer Inst.		V-6 3.8 L ENG.		A.C.	38038
A.C.	38038	COUGAR; COUGAR XR7		MARQUIS	
Tensioner Pulley	38006	Idler Pulley; W/Dealer Inst.		Idler Pulley; W/Factory Inst.	
COLONY PARK; COUGAR; GRAND		A.C.	38038	A.C.	38039
MARQUIS		V-8 4.2 L ENG.		V-8 5.8 L ENG.	
Tensioner Assy.; W/O Fixed		CAPRI		GRAND MARQUIS; MARQUIS	
Mounting Stud.....	38121	Tensioner Assy.; W/O Fixed		Idler Pulley; W/Dealer Inst.	
Tensioner Pulley	38006	Mounting Stud.....	38121	A.C.	38038
V-8 5.0 L ENG. (CANADA)		Idler Pulley; W/Dealer Inst.		1979	
MARQUIS		A.C.	38038	4-CYL. 140 C.I.D. ENG.	
Idler Pulley; W/Dealer Inst.		Tensioner Pulley	38006	CAPRI	
A.C.	38038	COUGAR XR7		Idler Pulley; W/Dealer Inst.	
Tensioner Pulley	38006	Idler Pulley; W/Dealer Inst.		A.C.	38038
1984		A.C.	38038	6-CYL. 200 C.I.D. ENG.	
4-CYL. 2.3 L ENG.		GRAND MARQUIS; MARQUIS		CAPRI	
CAPRI; COUGAR		Tensioner Pulley	38006	Idler Pulley; W/Dealer Inst.	
Idler Pulley; W/Dealer Inst.		V-8 5.0 L ENG.		A.C.	38038
A.C.	38038	CAPRI; GRAND MARQUIS; MAR-		V-6 171 C.I.D. ENG.	
V-6 3.8 L ENG.		QUIS		CAPRI	
CAPRI; COUGAR; MARQUIS		Idler Pulley; W/Dealer Inst.		Idler Pulley; W/Dealer Inst.	
Idler Pulley; W/Dealer Inst.		A.C.	38038	A.C.	38038
A.C.	38038	Tensioner Pulley	38006	V-8 302 C.I.D. ENG.	
V-8 5.0 L ENG.		COLONY PARK		CAPRI; COUGAR; MARQUIS	
CAPRI		Tensioner Pulley.....	38006	Idler Pulley; W/Dealer Inst.	
Tensioner Assy.; W/O Fixed		V-8 5.8 L ENG. (CANADA)		A.C.	38038
Mounting Stud.....	38121	MARQUIS		ZEPHYR	
Idler Pulley; W/Dealer Inst.		Idler Pulley; W/Dealer Inst.		Idler Pulley; W/Factory Inst.	
A.C.	38038	A.C.	38038	A.C.	38039
Tensioner Pulley	38006	1981		Idler Pulley; W/Dealer Inst.	
COLONY PARK		4-CYL. 2.3 L ENG.		A.C.	38038
Tensioner Pulley	38006	CAPRI		V-8 351 C.I.D. ENG.	
COUGAR; GRAND MARQUIS		Idler Pulley; W/Dealer Inst.		COUGAR; MARQUIS	
Idler Pulley; W/Dealer Inst.		A.C.	38038	Idler Pulley; W/Dealer Inst.	
A.C.	38038	6-CYL. 3.3 L ENG.		A.C.	38038
Tensioner Pulley	38006	CAPRI; COUGAR XR7		1978	
1983		Idler Pulley; W/Dealer Inst.		4-CYL. 2.3 L ENG.	
4-CYL. 2.3 L ENG.		A.C.	38038	CAPRI	
CAPRI; MARQUIS		V-8 4.2 L ENG.		Idler Pulley; W/Dealer Inst.	
Idler Pulley; W/Dealer Inst.		CAPRI		A.C.	38038
A.C.	38038	Idler Pulley; W/Dealer Inst.		V-8 302 C.I.D. ENG.	
6-CYL. 3.3 L ENG.		A.C.	38038	COUGAR	
MARQUIS		V-8 5.0 L ENG.		Idler Pulley; W/Dealer Inst.	
Idler Pulley; W/Dealer Inst.		GRAND MARQUIS; MARQUIS		A.C.	38038
A.C.	38038	Idler Pulley; W/Dealer Inst.		ZEPHYR	
V-6 3.8 L ENG.		A.C.	38038	Idler Pulley; W/Factory Inst.	
CAPRI; COUGAR; MARQUIS		V-8 5.8 L ENG.		A.C.	38039
Idler Pulley; W/Dealer Inst.		GRAND MARQUIS; MARQUIS		Idler Pulley; W/Dealer Inst.	
A.C.	38038	Idler Pulley; W/Dealer Inst.		A.C.	38038
V-8 5.0 L ENG.		A.C.	38038	V-8 351 C.I.D. ENG.	
CAPRI		1980		COUGAR; MARQUIS	
Tensioner Assy.; W/O Fixed		4-CYL. 2.3 L ENG.		Idler Pulley; W/Dealer Inst.	
Mounting Stud.....	38121	CAPRI		A.C.	38038
Idler Pulley; W/Dealer Inst.		Idler Pulley; W/Dealer Inst.		V-8 400 C.I.D. ENG.	
A.C.	38038	A.C.	38038	COUGAR; MARQUIS	
COLONY PARK		6-CYL. 3.3 L ENG.		Idler Pulley; W/Dealer Inst.	
Tensioner Pulley	38006	CAPRI; COUGAR		A.C.	38038
COUGAR		Idler Pulley; W/Dealer Inst.		V-8 460 C.I.D. ENG.	
Idler Pulley; W/Dealer Inst.		A.C.	38038	MARQUIS	
A.C.	38038	1980		Idler Pulley; W/Dealer Inst.	
Tensioner Pulley	38006	4-CYL. 2.3 L ENG.		A.C.	38038

DriveAlign® Automatic Tensioners & Pulleys for Passenger Cars

Application	Part No.	Application	Part No.	Application	Part No.
MERCURY - Continued		MERCURY - Continued		MERCURY - Continued	
1977		1974		1972 - Continued	
V-8 302 C.I.D. ENG.		V-8 302 C.I.D. ENG.		V-8 351 C.I.D. ENG. - Continued	
COMET		COMET		MONTEGO	
Idler Pulley; W/Factory Inst.		Idler Pulley; W/Factory Inst.		Idler Pulley; W/Factory Inst.	
A.C.	38039	A.C.	38039	A.C.	38039
COUGAR		MONTEGO		Idler Pulley; W/Dealer Inst.	
Idler Pulley; W/Dealer Inst.		Idler Pulley; W/Factory Inst.		A.C.	38038
A.C.	38038	A.C.	38039		
V-8 351 C.I.D. ENG.		Idler Pulley; W/Dealer Inst.		V-8 400 C.I.D. ENG.	
COUGAR		A.C.	38038	MONTEGO	
Idler Pulley; W/Dealer Inst.		V-8 351 C.I.D. ENG.		Idler Pulley; W/Factory Inst.	
A.C.	38038	COUGAR; MONTEGO		A.C.	38039
MONARCH		Idler Pulley; W/Factory Inst.		Idler Pulley; W/Dealer Inst.	
Idler Pulley; W/Factory Inst.		A.C.	38039	A.C.	38038
A.C.	38039	Idler Pulley; W/Dealer Inst.			
Idler Pulley; W/Dealer Inst.		A.C.	38038	V-8 429 C.I.D. ENG.	
A.C.	38038	V-8 400 C.I.D. ENG.		MONTEGO	
V-8 400 C.I.D. ENG.		COUGAR; MARQUIS		Idler Pulley; W/Factory Inst.	
COUGAR; MARQUIS		Idler Pulley; W/Dealer Inst.		A.C.	38039
Idler Pulley; W/Dealer Inst.		A.C.	38038	Idler Pulley; W/Dealer Inst.	
A.C.	38038	MONTEGO		A.C.	38038
V-8 460 C.I.D. ENG.		Idler Pulley; W/Factory Inst.			
MARQUIS		A.C.	38039	1971	
Idler Pulley; W/Dealer Inst.		Idler Pulley; W/Dealer Inst.		V-8 302 C.I.D. ENG.	
A.C.	38038	A.C.	38038	COMET	
1976		V-8 460 C.I.D. ENG.		Idler Pulley; W/Factory Inst.	
V-8 302 C.I.D. ENG.		MARQUIS		A.C.	38039
COMET		Idler Pulley; W/Dealer Inst.		MONTEGO	
Idler Pulley; W/Factory Inst.		A.C.	38038	Idler Pulley; W/Factory Inst.	
A.C.	38039	1973		A.C.	38039
V-8 351 C.I.D. ENG.		V-8 302 C.I.D. ENG.		Idler Pulley; W/Dealer Inst.	
COUGAR; MONTEGO		COMET		A.C.	38038
Idler Pulley; W/Factory Inst.		Idler Pulley; W/Factory Inst.		V-8 351 C.I.D. ENG.	
A.C.	38039	A.C.	38039	COUGAR	
Idler Pulley; W/Dealer Inst.		MONTEGO		Idler Pulley; W/Factory Inst.	
A.C.	38038	Idler Pulley; W/Factory Inst.		A.C.	38039
MONARCH		A.C.	38039	Idler Pulley; W/Dealer Inst.	
Idler Pulley; W/Factory Inst.		Idler Pulley; W/Dealer Inst.		A.C.	38038
A.C.	38039	A.C.	38038		
V-8 400 C.I.D. ENG.		V-8 351 C.I.D. ENG.		V-8 429 C.I.D. ENG.	
COUGAR; MARQUIS		COUGAR; MONTEGO		MONTEGO	
Idler Pulley; W/Dealer Inst.		Idler Pulley; W/Factory Inst.		Idler Pulley; W/Factory Inst.	
A.C.	38038	A.C.	38039	A.C.	38039
MONTEGO		Idler Pulley; W/Dealer Inst.		Idler Pulley; W/Dealer Inst.	
Idler Pulley; W/Factory Inst.		A.C.	38038	A.C.	38038
A.C.	38039	V-8 400 C.I.D. ENG.			
Idler Pulley; W/Dealer Inst.		MARQUIS		1970	
A.C.	38038	Idler Pulley; W/Dealer Inst.		V-8 302 C.I.D. ENG.	
V-8 460 C.I.D. ENG.		A.C.	38038	MONTEGO	
MARQUIS		MONTEGO		Idler Pulley; W/Factory Inst.	
Idler Pulley; W/Dealer Inst.		Idler Pulley; W/Factory Inst.		A.C.	38039
A.C.	38038	A.C.	38039	Idler Pulley; W/Dealer Inst.	
1975		Idler Pulley; W/Dealer Inst.		A.C.	38038
V-8 302 C.I.D. ENG.		V-8 429 C.I.D. ENG.		V-8 351 C.I.D. ENG.	
COMET		MONTEGO		COUGAR	
Idler Pulley; W/Factory Inst.		Idler Pulley; W/Dealer Inst.		Idler Pulley; W/Factory Inst.	
A.C.	38039	A.C.	38038	A.C.	38039
V-8 351 C.I.D. ENG.		V-8 460 C.I.D. ENG.		MONTEGO	
COUGAR; MONARCH; MONTEGO		MONTEGO		Idler Pulley; W/Factory Inst.	
Idler Pulley; W/Factory Inst.		Idler Pulley; W/Factory Inst.		A.C.	38039
A.C.	38039	A.C.	38039	Idler Pulley; W/Dealer Inst.	
Idler Pulley; W/Dealer Inst.		Idler Pulley; W/Dealer Inst.		A.C.	38038
A.C.	38038	A.C.	38038		
V-8 400 C.I.D. ENG.		1972		V-8 429 C.I.D. ENG.	
COUGAR; MARQUIS		V-8 302 C.I.D. ENG.		MONTEGO	
Idler Pulley; W/Dealer Inst.		COMET		Idler Pulley; W/Factory Inst.	
A.C.	38038	Idler Pulley; W/Factory Inst.		A.C.	38039
MONTEGO		A.C.	38039	Idler Pulley; W/Dealer Inst.	
Idler Pulley; W/Factory Inst.		MONTEGO		A.C.	38038
A.C.	38039	Idler Pulley; W/Factory Inst.			
Idler Pulley; W/Dealer Inst.		A.C.	38039	V-8 302 C.I.D. ENG.	
A.C.	38038	Idler Pulley; W/Dealer Inst.		COMET	
V-8 460 C.I.D. ENG.		A.C.	38038	Idler Pulley; W/Factory Inst.	
MARQUIS		V-8 351 C.I.D. ENG.		A.C.	38039
Idler Pulley; W/Dealer Inst.		COUGAR			
A.C.	38038	Idler Pulley; W/Factory Inst.		1969-1968	
		A.C.	38039	V-8 302 C.I.D. ENG.	

DriveAlign® Automatic Tensioners & Pulleys for Passenger Cars

Application	Part No.	Application	Part No.	Application	Part No.
MITSUBISHI		OLDSMOBILE - Continued		OLDSMOBILE - Continued	
1996-1990		2001 - Continued		1998 - Continued	
4-CYL. 1.5 L ENG.		V-8 4.0 L ENG.		V-6 3.8 L ENG. - Continued	
MIRAGE		AURORA		EIGHTY EIGHT; LSS; REGENCY	
Tensioner Pulley	38037	Tensioner Assy. - W.P.	38197	- Continued	
NISSAN		Tensioner Assy. - Serpentine		Idler Pulley - Smooth;	
2001-1998		Belt Drive	38153	W/Supercharger	38007
4-CYL. 2.4 L ENG.		Idler Pulley	38041	Tensioner Pulley;	
ALTIMA		2000		W/Supercharger	38006
Idler Pulley - A.C. Belt Drive.	38044	4-CYL. 2.4 L ENG.		Tensioner Pulley; W/O Su-	
OLDSMOBILE		ALERO		percharger	38015
2004		Tensioner Pulley		INTRIGUE	
4-CYL. 2.2 L ENG.				Tensioner Assy.	
ALERO		V-6 3.4 L ENG.		Tensioner Pulley	
Tensioner Assy.	38177	ALERO		Tensioner Assy.	
Tensioner Pulley	38011	Tensioner Pulley		Tensioner Pulley	
V-6 3.4 L ENG.		Tensioner Assy.		V-8 4.0 L ENG.	
ALERO		Idler Pulley		AURORA	
Tensioner Assy.	38104	Tensioner Pulley		Tensioner Assy. - W.P.	
Idler Pulley	②38006	V-6 3.5 L ENG.		Tensioner Assy. - Serpentine	
Tensioner Pulley	38009	INTRIGUE		Belt Drive	
2003		Tensioner Pulley		Idler Pulley	
4-CYL. 2.2 L ENG.				Idler Pulley	
ALERO		1999		Idler Pulley	
Tensioner Assy.	38177	4-CYL. 2.4 L ENG.		Tensioner Pulley	
Tensioner Pulley	38011	ALERO		Tensioner Pulley	
V-6 3.4 L ENG.		Tensioner Assy.; 1st Design.		Tensioner Pulley	
ALERO		Tensioner Pulley; 1st Design.		Tensioner Pulley	
Tensioner Assy.	38104	Tensioner Pulley; 2nd De-		sign	
Idler Pulley	②38006	sign		38032	
Tensioner Pulley	38009	V-6 3.1 L ENG.			
V-8 4.0 L ENG.		CUTLASS			
AURORA		Tensioner Assy.			
Tensioner Assy. - W.P.	38197	Idler Pulley			
Tensioner Assy. - Serpentine		Tensioner Pulley			
Belt Drive	38153	Tensioner Pulley			
Idler Pulley	38041	V-6 3.4 L ENG.			
2002		ALERO			
4-CYL. 2.2 L ENG.		Tensioner Assy.			
ALERO		Idler Pulley			
Tensioner Assy.	38177	Tensioner Pulley			
Tensioner Pulley	38011	V-6 3.4 L ENG.			
V-6 3.4 L ENG.		ALERO			
ALERO		Tensioner Assy.			
Tensioner Assy.	38104	Idler Pulley			
Idler Pulley	②38006	Tensioner Pulley			
Tensioner Pulley	38009	V-6 3.4 L ENG.			
V-8 4.0 L ENG.		ALERO			
AURORA		Tensioner Assy.			
Tensioner Assy. - W.P.	38197	Idler Pulley			
Tensioner Assy. - Serpentine		Tensioner Pulley			
Belt Drive	38153	V-6 3.5 L ENG.			
Idler Pulley	38041	INTRIGUE			
2002		Tensioner Assy.			
4-CYL. 2.2 L ENG.		Idler Pulley			
ALERO		Tensioner Pulley			
Tensioner Assy.	38177	Tensioner Pulley			
Tensioner Pulley	38011	V-6 3.8 L ENG.			
V-6 3.4 L ENG.		EIGHTY EIGHT; LSS			
ALERO		Idler Pulley - Grooved;			
Tensioner Assy.	38104	W/Supercharger			
Idler Pulley	②38006	Idler Pulley - Smooth;			
Tensioner Pulley	38009	W/Supercharger			
V-6 3.5 L ENG.		Tensioner Pulley			
AURORA; INTRIGUE		Tensioner Pulley			
Tensioner Assy.	38166	Tensioner Pulley			
Idler Pulley	38041	INTRIGUE			
Tensioner Pulley	38009	Tensioner Pulley			
V-8 4.0 L ENG.		V-8 4.0 L ENG.			
AURORA		AURORA			
Tensioner Assy. - W.P.	38197	Tensioner Assy. - W.P.			
Tensioner Assy. - Serpentine		Tensioner Assy. - Serpentine			
Belt Drive	38153	Belt Drive			
Idler Pulley	38041	Idler Pulley			
2001		Idler Pulley			
4-CYL. 2.4 L ENG.		Idler Pulley			
ALERO		Tensioner Pulley			
Tensioner Pulley	38032	1998			
V-6 3.4 L ENG.		4-CYL. 2.4 L ENG.			
ALERO		ACHIEVA			
Tensioner Assy.	38104	Tensioner Assy.			
Idler Pulley	②38006	Tensioner Pulley			
Tensioner Pulley	38009	Tensioner Pulley			
V-6 3.5 L ENG.		V-6 3.1 L ENG.			
AURORA; INTRIGUE		ACHIEVA			
Tensioner Assy.	38166	Tensioner Assy.			
Idler Pulley	38041	Tensioner Pulley			
Tensioner Pulley	38009	Tensioner Pulley			
V-8 4.0 L ENG.		CUTLASS			
AURORA		Tensioner Assy.			
Tensioner Assy. - W.P.	38197	Idler Pulley			
Tensioner Assy. - Serpentine		Idler Pulley			
Belt Drive	38153	Tensioner Pulley			
Idler Pulley	38041	Tensioner Pulley			
2001		Tensioner Pulley			
4-CYL. 2.4 L ENG.		V-6 3.8 L ENG.			
ALERO		EIGHTY EIGHT; LSS; REGENCY			
Tensioner Pulley	38032	Tensioner Assy.			
V-6 3.4 L ENG.		Idler Pulley - Grooved;			
ALERO		W/Supercharger			
Tensioner Assy.	38104	Idler Pulley - Smooth;			
Idler Pulley	②38006	W/Supercharger			
Tensioner Pulley	38009	Tensioner Pulley;			
V-6 3.5 L ENG.		Tensioner Pulley;			
AURORA; INTRIGUE		W/Supercharger			
Tensioner Assy.	38166	Tensioner Pulley; W/O Su-			
Idler Pulley	38041	percharger			
Tensioner Pulley	38009	Tensioner Pulley			
V-6 3.5 L ENG.		Tensioner Pulley			
AURORA; INTRIGUE		Tensioner Pulley			
Tensioner Assy.	38166	Tensioner Pulley			
Idler Pulley	38041	Tensioner Pulley			
Tensioner Pulley	38009	Tensioner Pulley			

DriveAlign® Automatic Tensioners & Pulleys for Passenger Cars

Application	Part No.	Application	Part No.	Application	Part No.
OLDSMOBILE - Continued		OLDSMOBILE - Continued		OLDSMOBILE - Continued	
1996 - Continued		1994 - Continued		1992 - Continued	
V-6 3.8 L ENG. - Continued		V-6 3.8 L ENG. - Continued		V-6 3.8 L ENG. - Continued	
EIGHTY EIGHT; LSS; NINETY EIGHT - Continued		NINETY EIGHT - Continued		NINETY EIGHT	
Tensioner Pulley; W/O Supercharger	38015	Idler Pulley - Smooth; W/Supercharger	38006	Tensioner Assy.; W/O Supercharger	38126
V-8 4.0 L ENG.		Tensioner Pulley; W/Supercharger	②38006	Idler Pulley - Grooved; W/Supercharger	38009
AURORA		Tensioner Pulley; W/O Supercharger	38015	Idler Pulley - Smooth; W/Supercharger	38006
Tensioner Assy. - W.P.	38197	1993		Tensioner Pulley; W/Supercharger	②38006
Tensioner Assy. - Serpentine Belt Drive	38153	4-CYL. 2.2 L ENG.		Tensioner Pulley; W/O Supercharger	38027
Idler Pulley	38001	CUTLASS CIERA; CUTLASS CRUISER		V-8 5.0 L ENG.	
1995		Tensioner Assy.; W/O A.C.	38109	CUSTOM CRUISER	
4-CYL. 2.2 L ENG.		Tensioner Pulley	38026	Tensioner Assy.	38118
CUTLASS CIERA		4-CYL. 2.3 L ENG.		Tensioner Pulley	38006
Tensioner Assy.	38109	ACHIEVA		V-8 5.7 L ENG.	
Tensioner Pulley	38026	Tensioner Assy.; 2nd Design	38146	CUSTOM CRUISER	
4-CYL. 2.3 L ENG.		Tensioner Pulley	38011	Tensioner Assy.	38118
ACHIEVA		V-6 3.1 L ENG.		Tensioner Pulley	38006
Tensioner Assy.	38146	CUTLASS SUPREME		1991	
Tensioner Pulley	38011	Tensioner Assy.	38105	4-CYL. 2.3 L ENG.	
V-6 3.1 L ENG.		Tensioner Pulley	38007	CUTLASS CALAIS	
ACHIEVA; CUTLASS CIERA; CUTLASS CRUISER; CUTLASS SUPREME		V-6 3.3 L ENG.		Tensioner Assy.; 2nd Design	38146
Tensioner Assy.	38105	ACHIEVA; CUTLASS CIERA; CUTLASS CRUISER		Tensioner Pulley	38011
Tensioner Pulley	38007	Tensioner Assy.	38128	CUTLASS SUPREME	
V-6 3.4 L ENG.		Tensioner Pulley	38027	Tensioner Assy.; W/O Bracket	38146
CUTLASS SUPREME		V-6 3.4 L ENG.		Tensioner Pulley	38011
Tensioner Assy.	38198	CUTLASS SUPREME		4-CYL. 2.5 L ENG.	
Tensioner Pulley	38027	Tensioner Assy.	38198	CUTLASS CIERA; CUTLASS CRUISER	
V-6 3.8 L ENG.		Tensioner Pulley	38027	ER	
EIGHTY EIGHT; NINETY EIGHT		V-6 3.8 L ENG.		Tensioner Assy.	38111
Tensioner Assy.; W/O Supercharger	38152	EIGHTY EIGHT		Tensioner Pulley	38002
Idler Pulley - Grooved; W/Supercharger	38009	Tensioner Assy.	38126	V-6 3.1 L ENG.	
Idler Pulley - Smooth; W/Supercharger	38006	Tensioner Pulley	38027	CUTLASS SUPREME	
Tensioner Pulley; W/Supercharger	②38006	NINETY EIGHT		Tensioner Assy.	38105
Tensioner Pulley; W/O Supercharger	38015	Tensioner Assy.; W/O Supercharger	38126	Tensioner Pulley	38007
V-8 4.0 L ENG.		Idler Pulley - Grooved; W/Supercharger	38009	V-6 3.3 L ENG.	
AURORA		Idler Pulley - Smooth; W/Supercharger	38006	CUTLASS CALAIS; CUTLASS CIERA; CUTLASS CRUISER	
Tensioner Assy. - W.P.	38197	Tensioner Pulley; W/Supercharger	②38006	Tensioner Pulley	38027
Tensioner Assy. - Serpentine Belt Drive	38153	Tensioner Pulley; W/O Supercharger	38027	V-6 3.4 L ENG.	
Idler Pulley	38001	1992		CUTLASS SUPREME	
1994		4-CYL. 2.3 L ENG.		Tensioner Assy.	38198
4-CYL. 2.2 L ENG.		ACHIEVA		Tensioner Pulley	38027
CUTLASS CIERA		Tensioner Assy.; 2nd Design	38146	V-6 3.8 L ENG.	
Tensioner Assy.	38109	Tensioner Pulley	38011	EIGHTY EIGHT	
Tensioner Pulley	38026	4-CYL. 2.5 L ENG.		Tensioner Assy.; 1st Design	38126
4-CYL. 2.3 L ENG.		CUTLASS CIERA; CUTLASS CRUISER		Tensioner Assy.; 2nd Design	38120
ACHIEVA		ER		Tensioner Pulley	38027
Tensioner Assy.	38146	Tensioner Assy.	38111	NINETY EIGHT; TORONADO; TORONADO TROFEO	
Tensioner Pulley	38011	Tensioner Pulley	38002	Tensioner Assy.	38120
V-6 3.1 L ENG.		V-6 3.1 L ENG.		Tensioner Pulley	38027
ACHIEVA; CUTLASS CIERA; CUTLASS CRUISER; CUTLASS SUPREME		CUTLASS SUPREME		V-8 5.0 L ENG.	
Tensioner Assy.	38105	Tensioner Assy.	38105	CUSTOM CRUISER	
Tensioner Pulley	38007	Tensioner Pulley	38007	Tensioner Assy.	38118
V-6 3.4 L ENG.		V-6 3.3 L ENG.		Tensioner Pulley	38006
CUTLASS SUPREME		ACHIEVA; CUTLASS CIERA; CUTLASS CRUISER		1990	
Tensioner Assy.	38198	Tensioner Assy.	38128	4-CYL. 2.3 L ENG.	
Tensioner Pulley	38027	Tensioner Pulley	38027	CUTLASS CALAIS; CUTLASS SUPREME	
V-6 3.8 L ENG.		V-6 3.4 L ENG.		Tensioner Pulley	38011
EIGHTY EIGHT		CUTLASS SUPREME		4-CYL. 2.5 L ENG.	
Tensioner Assy.	38126	Tensioner Assy.	38198	CUTLASS CIERA; CUTLASS CRUISER	
Tensioner Pulley	38027	Tensioner Pulley	38027	ER	
NINETY EIGHT		V-6 3.8 L ENG.		Tensioner Assy.	38111
Tensioner Assy.	38126	EIGHTY EIGHT; TORONADO; TORONADO TROFEO		Tensioner Pulley	38002
Idler Pulley - Grooved; W/Supercharger	38009	Tensioner Assy.	38126	V-6 3.1 L ENG.	
		Tensioner Pulley	38027	CUTLASS SUPREME	
				Tensioner Assy.	38105
				Tensioner Pulley	38007

DriveAlign® Automatic Tensioners & Pulleys for Passenger Cars

Application	Part No.	Application	Part No.	Application	Part No.
OLDSMOBILE - Continued		OLDSMOBILE - Continued		OLDSMOBILE - Continued	
1990 - Continued		1988 - Continued		1984	
V-6 3.3 L ENG.		V-6 3.8 L ENG. - Continued		V-6 4.3 L DIESEL ENG.	
CUTLASS CALAIS; CUTLASS CI- ERA; CUTLASS CRUISER		DELTA 88; NINETY EIGHT; TORONADO; TORONADO TROFEO		CUTLASS CALAIS; CUTLASS CI- ERA; CUTLASS CRUISER; CUTLASS SUPREME	
Tensioner Pulley 38027		- Continued Tensioner Pulley 38027		Tensioner Pulley 38012	
V-6 3.8 L ENG.		1987		1983-1982	
EIGHTY EIGHT; NINETY EIGHT; TORONADO; TORONADO TROFEO		IMPORTANT: PLEASE NOTE. To select cor- rect replacement parts, it may be necessary to identify the code character for the engine by looking at the VIN (Vehicle Identification Number) located on the dash panel. For 1981 and newer cars, refer to the 8th digit of VIN for the correct engine code.		V-6 4.3 L DIESEL ENG.	
Tensioner Assy. 38120				CUTLASS CALAIS; CUTLASS CI- ERA; CUTLASS SUPREME	
Tensioner Pulley 38027				Tensioner Pulley 38012	
1989				PLYMOUTH	
4-CYL. 2.3 L ENG.		4-CYL. 2.0 L ENG.		2001	
CUTLASS CALAIS		FIRENZA		V-6 3.5 L ENG.	
Tensioner Pulley 38011		Tensioner Assy. - Serpentine Belt Drive; Eng. VIN K 38199		PROWLER	
4-CYL. 2.5 L ENG.		4-CYL. 2.5 L ENG.		Idler Pulley - A.C. Belt Drive. 38040	
CUTLASS CIERA; CUTLASS CRUIS- ER		CUTLASS CIERA; CUTLASS CRUIS- ER		2000	
Tensioner Assy. 38111		Tensioner Assy. 38111		4-CYL. 2.0 L ENG.	
Tensioner Pulley 38002		Tensioner Pulley 38002		BREEZE	
V-6 2.8 L ENG.		V-6 2.8 L ENG.		Idler Pulley 38042	
CUTLASS CIERA; CUTLASS CRUIS- ER; CUTLASS SUPREME		CUTLASS CIERA; CUTLASS CRUIS- ER; FIRENZA		4-CYL. 2.4 L ENG.	
Tensioner Assy. 38105		Tensioner Assy. 38105		BREEZE	
Idler Pulley; W/O A.C. 38009		Idler Pulley; W/O A.C. 38009		Idler Pulley 38042	
Tensioner Pulley 38007		Tensioner Pulley 38007		V-6 3.5 L ENG.	
V-6 3.1 L ENG.		V-6 3.0 L ENG.		PROWLER	
CUTLASS SUPREME		CALAIS		Idler Pulley - A.C. Belt Drive. 38040	
Tensioner Assy. 38105		Tensioner Pulley 38012		1999-1998	
Tensioner Pulley 38007		V-6 3.8 L ENG.		4-CYL. 2.0 L ENG.	
V-6 3.3 L ENG.		CUTLASS CIERA; CUTLASS CRUIS- ER; DELTA 88; NINETY EIGHT; TORONADO; TORONADO TROFEO		BREEZE	
CUTLASS CALAIS; CUTLASS CI- ERA; CUTLASS CRUISER		Tensioner Pulley 38012		Idler Pulley 38042	
Tensioner Pulley 38027				4-CYL. 2.4 L ENG.	
V-6 3.8 L ENG.		1986		BREEZE	
EIGHTY EIGHT; NINETY EIGHT; TORONADO; TORONADO TROFEO		4-CYL. 2.0 L ENG.		Idler Pulley 38042	
Tensioner Assy. 38120		FIRENZA		4-CYL. 2.4 L ENG.	
Tensioner Pulley 38027		Idler Pulley 38037		BREEZE	
1988		4-CYL. 2.5 L ENG.		Idler Pulley 38042	
IMPORTANT: PLEASE NOTE. To select cor- rect replacement parts, it may be necessary to identify the code character for the engine by looking at the VIN (Vehicle Identification Number) located on the dash panel. For 1981 and newer cars, refer to the 8th digit of VIN for the correct engine code.		CUTLASS CIERA; CUTLASS CRUIS- ER		V-6 3.5 L ENG.	
		Idler Pulley; W/A.C. 38037		PROWLER	
4-CYL. 2.0 L ENG.		V-6 2.8 L ENG.		Idler Pulley - Alt. & P.S. Belt Drive 38042	
FIRENZA		FIRENZA		Idler Pulley - A.C. Belt Drive. 38040	
Tensioner Assy. - Serpentine Belt Drive; Eng. VIN K 38199		Idler Pulley 38001		1996	
4-CYL. 2.3 L ENG.		V-6 3.0 L ENG.		4-CYL. 2.0 L ENG.	
CUTLASS CALAIS		CALAIS; DELTA 88		BREEZE	
Tensioner Pulley 38011		Tensioner Pulley 38012		Idler Pulley 38042	
4-CYL. 2.5 L ENG.		V-6 3.8 L ENG.		4-CYL. 2.4 L ENG. (CANADA)	
CUTLASS CIERA; CUTLASS CRUIS- ER		CUTLASS CIERA; DELTA 88; NINE- TY EIGHT; TORONADO		BREEZE	
Tensioner Assy. 38111		Tensioner Pulley 38012		Idler Pulley 38042	
Tensioner Pulley 38002		1985		1995	
V-6 2.8 L ENG.		4-CYL. 2.0 L ENG.		4-CYL. 2.5 L ENG.	
CUTLASS CIERA; CUTLASS CRUIS- ER; CUTLASS SUPREME		FIRENZA		ACCLAIM	
Tensioner Assy. 38105		Idler Pulley 38037		Idler Pulley - A.C. Belt Drive. 38003	
Idler Pulley; W/O A.C. 38009		V-6 2.8 L ENG.		Tensioner Pulley 38042	
Tensioner Pulley 38007		FIRENZA		V-6 3.0 L ENG.	
V-6 3.0 L ENG.		Idler Pulley 38001		ACCLAIM	
CUTLASS CALAIS		V-6 3.0 L ENG.		Tensioner Assy. 38122	
Tensioner Pulley 38012		CALAIS		Idler Pulley - A.C. Belt Drive. 38003	
V-6 3.8 L ENG.		Tensioner Pulley 38012		Idler Pulley - P.S. Belt Drive. 38042	
CUTLASS CIERA; CUTLASS CRUIS- ER		V-6 4.3 L DIESEL ENG.		Tensioner Pulley 38042	
Tensioner Pulley 38012		CUTLASS CIERA; CUTLASS CRUIS- ER; NINETY EIGHT		1994-1993	
DELTA 88; NINETY EIGHT; TORONADO; TORONADO TROFEO		Tensioner Pulley 38012		4-CYL. 2.2 L ENG.	
Tensioner Assy. 38120				SUNDANCE	
				Idler Pulley - A.C. Belt Drive. 38003	

DriveAlign® Automatic Tensioners & Pulleys for Passenger Cars

Application	Part No.	Application	Part No.	Application	Part No.
PLYMOUTH - Continued		PLYMOUTH - Continued		PLYMOUTH - Continued	
1994-1993 - Continued		1988 - Continued		1983 - Continued	
4-CYL. 2.5 L ENG.		4-CYL. 2.2 L ENG. (CANADA)		6-CYL. 3.7 L ENG.	
ACCLAIM; SUNDANCE		CARAVELLE; EXPO		GRAN FURY	
Idler Pulley - A.C. Belt Drive.	38003	Idler Pulley - A.C. Belt Drive.	38003	Idler Pulley	38003
4-CYL. 2.5 L FLEX ENG.		4-CYL. 2.5 L ENG.		6-CYL. 3.7 L ENG. (CANADA)	
ACCLAIM		CARAVELLE; RELIANT; SUNDANCE		CARAVELLE SALON	
Idler Pulley - A.C. Belt Drive.	38003	Idler Pulley - A.C. Belt Drive.	38003	Idler Pulley	38003
V-6 3.0 L ENG.		1987		1982	
ACCLAIM; SUNDANCE		4-CYL. 2.2 L ENG.		4-CYL. 1.4 L ENG.	
Tensioner Assy.	38122	CARAVELLE; HORIZON; RELIANT;		CHAMP	
Idler Pulley - A.C. Belt Drive.	38003	SUNDANCE; TURISMO		Idler Pulley	
Idler Pulley - P.S. Belt Drive.	38042	Idler Pulley - A.C. Belt Drive.		38003	
Tensioner Pulley	38042	4-CYL. 2.2 L ENG. (CANADA)		4-CYL. 1.6 L ENG.	
1992		CARAVELLE; EXPO		CHAMP	
4-CYL. 2.2 L ENG.		Idler Pulley - A.C. Belt Drive.		38003	
SUNDANCE		Idler Pulley - A.C. Belt Drive.		38003	
Idler Pulley - A.C. Belt Drive.	38003	4-CYL. 2.5 L ENG.		4-CYL. 1.7 L ENG.	
4-CYL. 2.5 L ENG.		CARAVELLE; RELIANT		HORIZON; TC3	
ACCLAIM; SUNDANCE		Idler Pulley - A.C. Belt Drive.		38003	
Idler Pulley - A.C. Belt Drive.	38003	1986		4-CYL. 2.2 L ENG.	
V-6 3.0 L ENG.		4-CYL. 2.2 L ENG.		HORIZON; RELIANT; TC3	
ACCLAIM; SUNDANCE		CARAVELLE; HORIZON; RELIANT;		Idler Pulley	
Tensioner Assy.	38122	TURISMO		Idler Pulley	
Idler Pulley - A.C. Belt Drive.	38003	Idler Pulley - A.C. Belt Drive.		38003	
Idler Pulley - P.S. Belt Drive.	38042	4-CYL. 2.5 L ENG.		4-CYL. 2.6 L ENG.	
Tensioner Pulley	38042	CARAVELLE; RELIANT		SAPPORO	
1991		Idler Pulley - A.C. Belt Drive.		38003	
4-CYL. 2.2 L ENG.		1985		Idler Pulley	
SUNDANCE		4-CYL. 2.2 L ENG.		6-CYL. 3.7 L ENG.	
Idler Pulley - A.C. Belt Drive.	38003	CARAVELLE; HORIZON; RELIANT;		GRAN FURY	
4-CYL. 2.5 L ENG.		TURISMO		Idler Pulley	
ACCLAIM; SUNDANCE		Idler Pulley - A.C. Belt Drive.		38003	
Idler Pulley - A.C. Belt Drive.	38003	1984		6-CYL. 3.7 L ENG. (CANADA)	
V-6 3.0 L ENG.		4-CYL. 1.4 L ENG.		CARAVELLE	
ACCLAIM		COLT		Idler Pulley	
Tensioner Assy.	38122	Idler Pulley		38038	
Idler Pulley - A.C. Belt Drive.	38003	4-CYL. 1.6 L ENG.		1981	
Idler Pulley - P.S. Belt Drive.	38042	COLT		4-CYL. 1.4 L ENG.	
Tensioner Pulley	38042	Idler Pulley		CHAMP	
1990		4-CYL. 2.0 L ENG.		Idler Pulley	
4-CYL. 2.2 L ENG.		COLT VISTA		38038	
HORIZON; SUNDANCE		Idler Pulley		38038	
Idler Pulley - A.C. Belt Drive.	38003	4-CYL. 2.2 L ENG.		4-CYL. 1.7 L ENG.	
4-CYL. 2.5 L ENG.		HORIZON; RELIANT; TURISMO		HORIZON; TC3	
ACCLAIM; SUNDANCE		Idler Pulley - A.C. Belt Drive.		38003	
Idler Pulley - A.C. Belt Drive.	38003	4-CYL. 2.2 L ENG. (CANADA)		Idler Pulley	
V-6 3.0 L ENG.		CARAVELLE		4-CYL. 2.2 L ENG.	
ACCLAIM		Idler Pulley - A.C. Belt Drive.		HORIZON; RELIANT; TC3	
Tensioner Assy.	38124	Idler Pulley - A.C. Belt Drive.		38003	
Idler Pulley - A.C. Belt Drive.	38003	4-CYL. 2.6 L ENG.		Idler Pulley	
Tensioner Pulley	38042	CONQUEST		Idler Pulley	
1989		Idler Pulley		38038	
4-CYL. 2.2 L ENG.		1983		6-CYL. 3.7 L ENG. (CANADA)	
HORIZON; RELIANT; SUNDANCE		4-CYL. 1.4 L ENG.		CARAVELLE; GRAN FURY	
Idler Pulley - A.C. Belt Drive.	38004	COLT		Idler Pulley	
4-CYL. 2.2 L ENG. (CANADA)		Idler Pulley		38038	
EXPO		4-CYL. 1.6 L ENG.		1980	
Idler Pulley - A.C. Belt Drive.	38004	COLT		4-CYL. 1.4 L ENG.	
4-CYL. 2.5 L ENG.		Idler Pulley		CHAMP	
ACCLAIM; RELIANT; SUNDANCE		Idler Pulley		38038	
Idler Pulley - A.C. Belt Drive.	38004	4-CYL. 1.7 L ENG.		Idler Pulley	
V-6 3.0 L ENG.		HORIZON; TURISMO		Idler Pulley	
ACCLAIM		Idler Pulley		38003	
Tensioner Assy.	38124	4-CYL. 2.2 L ENG.		4-CYL. 2.6 L ENG.	
Idler Pulley - A.C. Belt Drive.	38003	HORIZON; RELIANT; TURISMO		ARROW; CHAMP	
Tensioner Pulley	38042	Idler Pulley		38038	
1988		4-CYL. 2.2 L ENG. (CANADA)		4-CYL. 2.6 L ENG.	
4-CYL. 2.2 L ENG.		CARAVELLE		ARROW; SAPPORO	
CARAVELLE; HORIZON; RELIANT;		Idler Pulley		Idler Pulley	
SUNDANCE		Idler Pulley		38038	
Idler Pulley - A.C. Belt Drive.	38003	4-CYL. 2.6 L ENG.		6-CYL. 3.7 L ENG.	
		SAPPORO		VOLARE	
		Idler Pulley		Idler Pulley	
		Idler Pulley		38038	
		1979		6-CYL. 225 C.I.D. ENG.	
				VOLARE	
				Idler Pulley	
				38038	

DriveAlign® Automatic Tensioners & Pulleys for Passenger Cars

Application	Part No.	Application	Part No.	Application	Part No.
PLYMOUTH - Continued		PONTIAC - Continued		PONTIAC - Continued	
1979 - Continued		2004 - Continued		2002 - Continued	
V-8 318 C.I.D. ENG.		V-6 3.8 L ENG.		V-6 3.8 L ENG. - Continued	
VOLARE		GRAND PRIX		BONNEVILLE; GRAND PRIX	
Idler Pulley	38038	Idler Pulley - Grooved; W/Supercharger	38009	- Continued	
V-8 360 C.I.D. ENG.		Idler Pulley - Smooth; W/Supercharger	38007	Idler Pulley - Smooth; W/Supercharger	38007
VOLARE		Tensioner Pulley; W/Supercharger	38006	Tensioner Pulley; W/Supercharger	38006
Idler Pulley	38038	Tensioner Pulley; W/O Supercharger	38006	Tensioner Pulley; W/O Supercharger	38006
1978		V-8 5.7 L ENG.		FIREBIRD	
6-CYL. 225 C.I.D. ENG.		GTO		Idler Pulley	
VOLARE		Idler Pulley		Tensioner Pulley	
Idler Pulley	38038			38006 38006	
V-8 318 C.I.D. ENG.		2003		V-8 5.7 L ENG.	
FURY; VOLARE		4-CYL. 1.8 L ENG.		FIREBIRD FORMULA; FIREBIRD	
Idler Pulley	38038	VIBE		TRANS AM	
V-8 360 C.I.D. ENG.		Tensioner Pulley		Tensioner Assy. - Serpentine Belt Drive	
FURY; VOLARE		38018		Idler Pulley	
Idler Pulley	38038	4-CYL. 2.2 L ENG.		38195 38041	
1977		GRAND AM; SUNFIRE		2001	
V-8 318 C.I.D. ENG.		Tensioner Assy.		4-CYL. 2.2 L ENG.	
FURY; GRAN FURY		Tensioner Pulley		SUNFIRE	
Idler Pulley	38038	38177		Tensioner Assy.	
V-8 360 C.I.D. ENG.		38011		Idler Pulley	
FURY; GRAN FURY		V-6 3.1 L ENG.		Tensioner Pulley	
Idler Pulley	38038	GRAND PRIX		38164 38011 38015	
1976		Tensioner Pulley		4-CYL. 2.4 L ENG.	
6-CYL. 225 C.I.D. ENG.		GRAND AM		GRAND AM; SUNFIRE	
VALIANT		Tensioner Assy.		Tensioner Pulley	
Idler Pulley	38038	Idler Pulley		38032	
V-8 318 C.I.D. ENG.		Idler Pulley		V-6 3.1 L ENG.	
FURY; GRAN FURY; VALIANT		Tensioner Pulley		GRAND PRIX	
Idler Pulley	38038	38009		Tensioner Assy.	
V-8 360 C.I.D. ENG.		V-6 3.4 L ENG.		Tensioner Pulley	
FURY; GRAN FURY; VALIANT		GRAND AM		38105 38001	
Idler Pulley	38038	Tensioner Assy.		V-6 3.4 L ENG.	
1975		Idler Pulley		GRAND AM	
6-CYL. 225 C.I.D. ENG.		Tensioner Pulley		Tensioner Assy.	
VALIANT		38009		Idler Pulley	
Idler Pulley	38038	V-6 3.8 L ENG.		Tensioner Pulley	
V-8 318 C.I.D. ENG.		BONNEVILLE; GRAND PRIX		38104 ②38006 38009	
FURY; GRAN FURY; VALIANT		Idler Pulley - Grooved; W/Supercharger		V-6 3.8 L ENG.	
Idler Pulley	38038	Idler Pulley - Smooth; W/Supercharger		BONNEVILLE; GRAND PRIX	
V-8 360 C.I.D. ENG.		Tensioner Pulley; W/Supercharger		Idler Pulley - Grooved; W/Supercharger	
FURY; GRAN FURY; VALIANT		38006		Idler Pulley - Smooth; W/Supercharger	
Idler Pulley	38038	Tensioner Pulley; W/O Supercharger		Tensioner Pulley; W/Supercharger	
1974		38006		Tensioner Pulley; W/O Supercharger	
6-CYL. 225 C.I.D. ENG.		2002		Idler Pulley	
VALIANT		IMPORTANT: PLEASE NOTE. To select correct replacement parts, it may be necessary to identify the code character for the engine by looking at the VIN (Vehicle Identification Number) located on the dash panel. For 1981 and newer cars, refer to the 8th digit of VIN for the correct engine code.		Tensioner Pulley	
Idler Pulley	38038	4-CYL. 2.2 L ENG.		38009 38007 38006 38006	
V-8 318 C.I.D. ENG.		GRAND AM		FIREBIRD	
FURY; GRAN FURY; VALIANT		Tensioner Assy.		Idler Pulley	
Idler Pulley	38038	Tensioner Pulley		Tensioner Pulley	
V-8 360 C.I.D. ENG.		38177		38006 38006	
FURY; GRAN FURY		38011		V-8 5.7 L ENG.	
Idler Pulley	38038	SUNFIRE		FIREBIRD FORMULA; FIREBIRD	
1974		Tensioner Assy.; Eng. VIN 4		TRANS AM	
6-CYL. 225 C.I.D. ENG.		Tensioner Assy.; Eng. VIN F		Tensioner Assy. - Serpentine Belt Drive	
VALIANT		Idler Pulley; Eng. VIN 4		Idler Pulley	
Idler Pulley	38038	Tensioner Pulley; Eng. VIN 4		38195 38041	
V-8 318 C.I.D. ENG.		4		2000	
VALIANT		Tensioner Pulley; Eng. VIN F		4-CYL. 2.2 L ENG.	
Idler Pulley	38038	38011		SUNFIRE	
V-8 360 C.I.D. ENG.		4-CYL. 2.4 L ENG.		Tensioner Assy.	
FURY; VALIANT		SUNFIRE		Idler Pulley	
Idler Pulley	38038	Tensioner Pulley		Tensioner Pulley	
PONTIAC		38032		38164 38011 38015	
2004		V-6 3.1 L ENG.		4-CYL. 2.4 L ENG.	
4-CYL. 1.8 L ENG.		GRAND PRIX		GRAND AM; SUNFIRE	
VIBE		Tensioner Assy.		Tensioner Pulley	
Tensioner Pulley	38018	38105		38032	
4-CYL. 2.2 L ENG.		Tensioner Pulley		V-6 3.1 L ENG.	
GRAND AM; SUNFIRE		38001		GRAND PRIX	
Tensioner Assy.	38177	V-6 3.4 L ENG.		Tensioner Assy.	
Tensioner Pulley	38011	GRAND AM		Tensioner Pulley	
V-6 3.4 L ENG.		Tensioner Assy.		38105 38001	
GRAND AM		Idler Pulley		V-6 3.4 L ENG.	
Tensioner Assy.	38104	Idler Pulley		GRAND AM	
Tensioner Pulley	②38006	Tensioner Pulley		Tensioner Assy.	
V-6 3.8 L ENG.		38009		Idler Pulley	
BONNEVILLE; GRAND PRIX		V-6 3.8 L ENG.		Tensioner Pulley	
Idler Pulley - Grooved; W/Supercharger	38009	BONNEVILLE; GRAND PRIX		38104 ②38006 38009	
Idler Pulley - Grooved; W/Supercharger	38009	Idler Pulley - Grooved; W/Supercharger		38009	

② Two Required.

DriveAlign® Automatic Tensioners & Pulleys for Passenger Cars

Application	Part No.	Application	Part No.	Application	Part No.
PONTIAC - Continued		PONTIAC - Continued		PONTIAC - Continued	
2000 - Continued		1998 - Continued		1996 - Continued	
V-6 3.8 L ENG.		V-6 3.8 L ENG. - Continued		V-6 3.8 L ENG. - Continued	
BONNEVILLE; GRAND PRIX		BONNEVILLE; GRAND PRIX		BONNEVILLE - Continued	
Idler Pulley - Grooved; W/Supercharger	38009	Tensioner Pulley; W/Supercharger	38006	Tensioner Pulley; W/O Su- percharger	38015
Idler Pulley - Smooth; W/Supercharger	38007	Tensioner Pulley; W/O Su- percharger	38015	FIREBIRD	
Tensioner Pulley	38006	FIREBIRD		Tensioner Assy.	38152
FIREBIRD		Idler Pulley	38006	Idler Pulley - Grooved; W/O A.C.	38009
Idler Pulley	38006	Tensioner Pulley	38006	Idler Pulley - Smooth	38006
Tensioner Pulley	38006	V-8 5.7 L ENG.		Tensioner Pulley	38015
V-8 5.7 L ENG.		FIREBIRD FORMULA; FIREBIRD		V-8 5.7 L ENG.	
FIREBIRD FORMULA; FIREBIRD		TRANS AM		FIREBIRD FORMULA; FIREBIRD	
TRANS AM		Tensioner Assy. - Serpentine Belt Drive	38195	TRANS AM	
Tensioner Assy. - Serpentine Belt Drive	38195	Idler Pulley	38006	Tensioner Assy.	38145
Idler Pulley	38006	1997		Tensioner Pulley	38001
1999		4-CYL. 2.2 L ENG.		1995	
4-CYL. 2.2 L ENG.		SUNFIRE		4-CYL. 2.2 L ENG.	
SUNFIRE		Tensioner Assy.	38110	SUNFIRE	
Tensioner Assy.	38164	Tensioner Pulley	38026	Tensioner Assy.	38110
Idler Pulley	38011	4-CYL. 2.4 L ENG.		Tensioner Pulley	38026
Tensioner Pulley	38015	GRAND AM; SUNFIRE		4-CYL. 2.3 L ENG.	
4-CYL. 2.4 L ENG.		Tensioner Assy.	38146	GRAND AM; SUNFIRE	
GRAND AM		Tensioner Pulley	38011	Tensioner Assy.	38146
Tensioner Assy.; 1st Design .	38146	V-6 3.1 L ENG.		Tensioner Pulley	38011
Tensioner Pulley; 1st Design	38011	GRAND AM; GRAND PRIX		V-6 3.1 L ENG.	
Tensioner Pulley; 2nd De- sign	38032	Tensioner Assy.	38105	GRAND AM; GRAND PRIX	
SUNFIRE		Tensioner Pulley	38007	Tensioner Assy.	38105
Tensioner Pulley	38032	V-6 3.8 L ENG.		Tensioner Pulley	38007
V-6 3.1 L ENG.		BONNEVILLE; GRAND PRIX		V-6 3.4 L ENG.	
GRAND PRIX		Tensioner Assy.	38152	FIREBIRD	
Tensioner Assy.	38105	Idler Pulley - Grooved; W/Supercharger	38009	Tensioner Assy.	38145
Tensioner Pulley	38001	Idler Pulley - Smooth; W/Supercharger	38007	Idler Pulley	38009
V-6 3.4 L ENG.		Tensioner Pulley; W/Supercharger	38006	Tensioner Pulley	38001
GRAND AM		Tensioner Pulley; W/O Su- percharger	38015	GRAND PRIX	
Tensioner Assy.	38104	FIREBIRD		Tensioner Assy.	38198
Idler Pulley	38006	Tensioner Assy.	38152	Tensioner Pulley	38027
Tensioner Pulley	38009	Idler Pulley	38006	V-6 3.8 L ENG.	
V-6 3.8 L ENG.		Idler Pulley	38015	BONNEVILLE	
BONNEVILLE; GRAND PRIX		Tensioner Pulley	38015	Tensioner Assy.; W/O Su- percharger	38152
Idler Pulley - Grooved; W/Supercharger	38009	V-8 5.7 L ENG.		Idler Pulley - Grooved; W/Supercharger	38009
Idler Pulley - Smooth; W/Supercharger	38007	FIREBIRD FORMULA; FIREBIRD		Idler Pulley - Smooth; W/Supercharger	38006
Tensioner Pulley	38006	TRANS AM		Tensioner Pulley; W/Supercharger	38006
FIREBIRD		Tensioner Assy.	38145	Tensioner Pulley; W/O Su- percharger	38015
Idler Pulley	38006	Tensioner Pulley	38001	FIREBIRD	
Tensioner Pulley	38006	1996		Tensioner Assy.	38152
V-8 5.7 L ENG.		4-CYL. 2.2 L ENG.		Idler Pulley	38006
FIREBIRD FORMULA; FIREBIRD		SUNFIRE		W/Supercharger	38009
TRANS AM		Tensioner Assy.	38110	Idler Pulley - Smooth; W/Supercharger	38006
Tensioner Assy. - Serpentine Belt Drive	38195	Tensioner Pulley	38026	Tensioner Pulley; W/Supercharger	38006
Idler Pulley	38006	4-CYL. 2.4 L ENG.		Tensioner Pulley; W/O Su- percharger	38015
1998		GRAND AM; SUNFIRE		FIREBIRD	
4-CYL. 2.2 L ENG.		Tensioner Assy.	38146	Tensioner Assy.	38152
SUNFIRE		Tensioner Pulley	38011	Idler Pulley	38006
Tensioner Assy.	38164	V-6 3.1 L ENG.		W/Supercharger	38009
Idler Pulley	38011	GRAND AM; GRAND PRIX		Idler Pulley - Smooth; W/Supercharger	38006
Tensioner Pulley	38015	Tensioner Assy.	38105	Tensioner Pulley; W/Supercharger	38006
4-CYL. 2.4 L ENG.		Tensioner Pulley	38007	Tensioner Pulley; W/O Su- percharger	38015
GRAND AM; SUNFIRE		V-6 3.4 L ENG.		FIREBIRD	
Tensioner Assy.	38146	GRAND PRIX		Tensioner Assy.	38152
Tensioner Pulley	38011	Tensioner Assy.	38198	Idler Pulley	38006
V-6 3.1 L ENG.		Tensioner Pulley	38027	Tensioner Pulley	38015
GRAND AM; GRAND PRIX		V-6 3.8 L ENG.		V-8 5.7 L ENG.	
Tensioner Assy.	38105	BONNEVILLE		FIREBIRD FORMULA; FIREBIRD	
Tensioner Pulley	38001	Tensioner Assy.; W/O Su- percharger	38152	TRANS AM	
V-6 3.8 L ENG.		Idler Pulley - Grooved; W/Supercharger	38009	Tensioner Assy.	38145
BONNEVILLE; GRAND PRIX		Idler Pulley - Smooth; W/Supercharger	38007	Idler Pulley	38009
Tensioner Assy.	38152	Tensioner Pulley; W/Supercharger	38007	Tensioner Pulley	38001
Idler Pulley - Grooved; W/Supercharger	38009	Tensioner Pulley; W/Supercharger	38006	1994	
Idler Pulley - Smooth; W/Supercharger	38007	Tensioner Pulley; W/O Su- percharger	38006	4-CYL. 2.0 L ENG.	
W/Supercharger	38009	FIREBIRD		SUNBIRD	
Idler Pulley	38007	Tensioner Assy.	38145	Tensioner Assy. - Alt. & P.S.	38199
W/Supercharger	38007	Idler Pulley	38009	4-CYL. 2.3 L ENG.	
W/Supercharger	38007	Tensioner Pulley	38001	GRAND AM	
BONNEVILLE; GRAND PRIX		V-6 3.4 L ENG.		Tensioner Assy.	38146
Tensioner Assy.	38152	GRAND PRIX		Tensioner Pulley	38011
Idler Pulley - Grooved; W/Supercharger	38009	Tensioner Assy.	38198	V-6 3.1 L ENG.	
Idler Pulley - Smooth; W/Supercharger	38007	Tensioner Pulley	38027	GRAND AM; GRAND PRIX; SUNBIRD	
W/Supercharger	38009	V-6 3.8 L ENG.		Tensioner Assy.	38105
W/Supercharger	38007	BONNEVILLE		Tensioner Pulley	38007
W/Supercharger	38007	Tensioner Assy.; W/O Su- percharger	38152	V-6 3.4 L ENG.	
Idler Pulley - Grooved; W/Supercharger	38009	Idler Pulley - Grooved; W/Supercharger	38009	FIREBIRD	
Idler Pulley - Smooth; W/Supercharger	38007	Idler Pulley - Smooth; W/Supercharger	38007	Tensioner Assy.	38145
W/Supercharger	38007	Tensioner Pulley; W/Supercharger	38006	Idler Pulley	38009
W/Supercharger	38007	Tensioner Pulley; W/O Su- percharger	38006	Tensioner Pulley	38001

DriveAlign® Automatic Tensioners & Pulleys for Passenger Cars

Application	Part No.	Application	Part No.	Application	Part No.
PONTIAC - Continued		PONTIAC - Continued		PONTIAC - Continued	
1994 - Continued		1992 - Continued		1991 - Continued	
V-6 3.4 L ENG. - Continued		V-6 3.1 L ENG.		V-6 3.1 L ENG. - Continued	
GRAND PRIX		FIREBIRD		SUNBIRD - Continued	
Tensioner Assy.	38198	Tensioner Assy.	38101	Tensioner Pulley	38007
Tensioner Pulley	38027	Tensioner Pulley	38002	V-6 3.1 L ENG. (CANADA)	
V-6 3.8 L ENG.		GRAND PRIX		TEMPEST	
BONNEVILLE		Tensioner Assy.		Tensioner Assy.	
Tensioner Assy.; W/O Supercharger	38126	Tensioner Pulley		Tensioner Pulley	
Idler Pulley - Grooved; W/Supercharger	38009	Tensioner Pulley		Tensioner Pulley	
Idler Pulley - Smooth; W/Supercharger	38006	Tensioner Pulley		Tensioner Pulley	
Tensioner Pulley; W/Supercharger	38006	Tensioner Pulley		Tensioner Pulley	
Tensioner Pulley; W/O Supercharger	38015	Tensioner Pulley		Tensioner Pulley	
V-8 5.7 L ENG.		V-6 3.3 L ENG.		V-6 3.4 L ENG.	
FIREBIRD FORMULA; FIREBIRD TRANS AM		GRAND AM		GRAND PRIX	
Tensioner Assy.	38145	Tensioner Assy.		Tensioner Assy.	
Idler Pulley	38009	Tensioner Pulley		Tensioner Pulley	
Tensioner Pulley	38001	Tensioner Pulley		Tensioner Pulley	
1993		V-6 3.4 L ENG.		V-8 5.0 L ENG.	
4-CYL. 2.0 L ENG.		GRAND PRIX		FIREBIRD; FIREBIRD FORMULA; FIREBIRD TRANS AM	
SUNBIRD		Tensioner Assy.		Tensioner Assy.	
Tensioner Assy. - Alt. & P.S.	38199	Tensioner Pulley		Tensioner Pulley	
4-CYL. 2.3 L ENG.		Tensioner Pulley		Tensioner Pulley	
GRAND AM		Tensioner Pulley		Tensioner Pulley	
Tensioner Assy.; 2nd Design	38146	Tensioner Pulley		Tensioner Pulley	
Tensioner Pulley	38011	Tensioner Pulley		Tensioner Pulley	
V-6 3.1 L ENG.		V-6 3.8 L ENG.		V-8 5.7 L ENG.	
GRAND PRIX		BONNEVILLE		FIREBIRD FORMULA; FIREBIRD TRANS AM	
Tensioner Assy.	38105	Tensioner Assy.; W/O Supercharger		Tensioner Assy.	
Tensioner Pulley	38007	Idler Pulley - Grooved; W/Supercharger		Idler Pulley	
SUNBIRD		Idler Pulley - Smooth; W/Supercharger		Idler Pulley	
Tensioner Assy.	38105	Tensioner Pulley		Tensioner Pulley	
Idler Pulley; W/O A.C.	38009	Tensioner Pulley		Tensioner Pulley	
Tensioner Pulley	38007	Tensioner Pulley		Tensioner Pulley	
V-6 3.3 L ENG.		V-8 5.0 L ENG.		FIREFLY	
GRAND AM		FIREBIRD; FIREBIRD FORMULA; FIREBIRD TRANS AM		Idler Pulley; W/A.C.	
Tensioner Assy.	38128	Tensioner Assy.		38031	
Tensioner Pulley	38027	Idler Pulley		4-CYL. 2.0 L ENG.	
V-6 3.4 L ENG.		Idler Pulley		LEMANS; SUNBIRD	
FIREBIRD		Tensioner Pulley		Tensioner Assy. - Alt. & P.S.	
Tensioner Assy.	38145	Tensioner Pulley		38199	
Idler Pulley; W/O A.C.	38009	Tensioner Pulley		4-CYL. 2.2 L ENG. (CANADA)	
Tensioner Pulley	38007	Tensioner Pulley		TEMPEST	
V-6 3.8 L ENG.		V-8 5.7 L ENG.		Tensioner Assy.	
GRAND AM		FIREBIRD FORMULA; FIREBIRD TRANS AM		Tensioner Pulley	
Tensioner Assy.	38128	Tensioner Assy.		38109	
Tensioner Pulley	38027	Idler Pulley		38026	
V-6 3.4 L ENG.		Idler Pulley		4-CYL. 2.3 L ENG.	
FIREBIRD		Tensioner Pulley		GRAND AM; GRAND PRIX	
Tensioner Assy.	38145	Tensioner Pulley		Tensioner Pulley	
Idler Pulley; W/O A.C.	38009	Tensioner Pulley		38011	
Tensioner Pulley	38001	Tensioner Pulley		4-CYL. 2.5 L ENG.	
GRAND PRIX		1991		6000	
Tensioner Assy.	38198	3-CYL. 1.0 L ENG. (CANADA)		Tensioner Assy.	
Tensioner Pulley	38027	FIREFLY		Tensioner Pulley	
V-6 3.8 L ENG.		Idler Pulley; W/A.C.		38111	
BONNEVILLE		38031		38002	
Tensioner Assy.; W/O Supercharger	38126	4-CYL. 2.0 L ENG.		V-6 3.1 L ENG.	
Idler Pulley - Grooved; W/Supercharger	38009	SUNBIRD		FIREBIRD	
Idler Pulley - Smooth; W/Supercharger	38006	Tensioner Assy. - Alt. & P.S.		Tensioner Assy.	
Tensioner Pulley; W/Supercharger	38006	38199		Tensioner Pulley	
Tensioner Pulley; W/O Supercharger	38006	4-CYL. 2.2 L ENG. (CANADA)		Tensioner Pulley	
Tensioner Pulley; W/O Supercharger	38015	TEMPEST		Tensioner Pulley	
V-8 5.7 L ENG.		Tensioner Assy.		Tensioner Pulley	
FIREBIRD FORMULA; FIREBIRD TRANS AM		Tensioner Pulley		Tensioner Pulley	
Tensioner Assy.	38145	Tensioner Pulley		Tensioner Pulley	
Idler Pulley	38009	Tensioner Pulley		Tensioner Pulley	
Tensioner Pulley	38001	Tensioner Pulley		Tensioner Pulley	
1992		4-CYL. 2.3 L ENG.		V-6 3.1 L ENG. (CANADA)	
4-CYL. 2.0 L ENG.		GRAND AM		TEMPEST	
SUNBIRD		Tensioner Assy.; 2nd Design		Tensioner Assy.	
Tensioner Assy. - Alt. & P.S.	38199	Tensioner Pulley		Idler Pulley; W/O A.C.	
4-CYL. 2.3 L ENG.		Tensioner Pulley		38009	
GRAND AM		Tensioner Pulley		Tensioner Pulley	
Tensioner Assy.; 2nd Design	38146	Tensioner Pulley		Tensioner Pulley	
Tensioner Pulley	38011	Tensioner Pulley		Tensioner Pulley	
V-6 3.1 L ENG.		GRAND PRIX		Tensioner Pulley	
GRAND PRIX		Tensioner Assy.; W/O Bracket		38007	
Tensioner Assy.	38198	Tensioner Pulley		38146	
Tensioner Pulley	38027	Tensioner Pulley		38011	
V-6 3.8 L ENG.		4-CYL. 2.5 L ENG.		6000	
BONNEVILLE		6000		Tensioner Assy.	
Tensioner Assy.	38120	Tensioner Assy.		38111	
Tensioner Pulley	38027	Tensioner Pulley		38002	
V-8 5.0 L ENG.		V-6 3.1 L ENG.		V-6 3.1 L ENG.	
FIREBIRD; FIREBIRD FORMULA; FIREBIRD TRANS AM		GRAND PRIX; 6000		TEMPEST	
Tensioner Assy.	38118	Tensioner Assy.		Tensioner Assy.	
Idler Pulley	38029	Tensioner Pulley		Idler Pulley; W/O A.C.	
Tensioner Pulley	38006	Tensioner Pulley		38009	
V-8 5.7 L ENG.		Tensioner Pulley		Tensioner Pulley	
FIREBIRD FORMULA; FIREBIRD TRANS AM		Tensioner Pulley		Tensioner Pulley	
Tensioner Assy.	38118	Tensioner Pulley		Tensioner Pulley	
Idler Pulley	38029	Tensioner Pulley		Tensioner Pulley	
Tensioner Pulley	38006	Tensioner Pulley		Tensioner Pulley	
V-8 5.0 L ENG.		SUNBIRD		V-6 3.8 L ENG.	
FIREBIRD FORMULA; FIREBIRD TRANS AM		Tensioner Assy.		BONNEVILLE	
Tensioner Assy.	38118	Tensioner Assy.		Tensioner Assy.	
Idler Pulley	38029	Tensioner Pulley		Tensioner Pulley	
Tensioner Pulley	38006	Tensioner Pulley		Tensioner Pulley	

DriveAlign® Automatic Tensioners & Pulleys for Passenger Cars

Application	Part No.	Application	Part No.	Application	Part No.
PONTIAC - Continued		PONTIAC - Continued		PONTIAC - Continued	
1989		1988 - Continued		1986 - Continued	
3-CYL. 1.0 L ENG. (CANADA)		V-6 2.8 L ENG.		V-6 3.0 L ENG.	
FIREFLY		FIREBIRD		GRAND AM	
Idler Pulley; W/A.C.	38031	Tensioner Assy.	38101	Tensioner Pulley	38012
4-CYL. 2.0 L ENG.		Idler Pulley	38009		
GRAND AM; LEMANS; SUNBIRD		Tensioner Pulley	38002	1985	
Tensioner Assy. - Alt. & P.S.	38199	GRAND PRIX; 6000		4-CYL. 2.0 L ENG.	
4-CYL. 2.0 L ENG. (CANADA)		Tensioner Assy.	38105	SUNBIRD	
TEMPEST		Idler Pulley; W/O A.C.	38009	Idler Pulley	38037
Tensioner Assy.	38109	Tensioner Pulley	38007	V-6 3.0 L ENG.	
4-CYL. 2.3 L ENG.		V-6 2.8 L ENG. (CANADA)		GRAND AM	
GRAND AM		TEMPEST		Tensioner Pulley	38012
Tensioner Pulley	38011	Tensioner Assy.	38105	V-6 4.3 L DIESEL ENG.	
4-CYL. 2.5 L ENG.		Idler Pulley; W/O A.C.	38009	6000	
6000		Tensioner Pulley	38007	Tensioner Pulley	38012
Tensioner Assy.	38111	V-6 3.1 L ENG.		1984-1982	
Tensioner Pulley	38002	6000		V-6 4.3 L DIESEL ENG.	
V-6 2.8 L ENG.		Tensioner Assy.	38105	6000	
FIREBIRD		Idler Pulley	38009	Tensioner Pulley	38012
Tensioner Assy.	38101	Tensioner Pulley	38007		
Idler Pulley	38009	V-6 3.8 L ENG.		SAAB	
Tensioner Pulley	38002	BONNEVILLE		2001	
GRAND PRIX		Tensioner Pulley	38012	4-CYL. 2.0 L ENG.	
Tensioner Assy.	38105	V-8 5.0 L ENG.		9-3	
Tensioner Pulley	38007	FIREBIRD; FIREBIRD TRANS AM		Tensioner Assy.	38226
6000		Tensioner Assy.	38118	4-CYL. 2.3 L ENG.	
Tensioner Assy.	38105	Idler Pulley	38029	9-3; 9-5	
Idler Pulley; W/O A.C.	38009	Tensioner Pulley	38006	Tensioner Assy.	38226
Tensioner Pulley	38007	V-8 5.7 L ENG.		2000	
V-6 2.8 L ENG. (CANADA)		FIREBIRD; FIREBIRD TRANS AM		4-CYL. 2.0 L ENG.	
TEMPEST		Tensioner Assy.	38118	9-3	
Tensioner Assy.	38105	Idler Pulley	38029	Tensioner Assy.	38226
Tensioner Pulley	38007	Tensioner Pulley	38006	Idler Pulley; Chassis No.	
V-6 3.1 L ENG.		1987		X2028401 & Before	38083
GRAND PRIX		4-CYL. 2.0 L ENG.		4-CYL. 2.3 L ENG.	
Tensioner Assy.	38105	GRAND AM; SUNBIRD		9-3	
Tensioner Pulley	38007	Tensioner Assy. - Alt. & P.S.	38199	Tensioner Assy.	38226
6000		4-CYL. 2.0 L ENG. (CANADA)		Idler Pulley; Chassis No.	
Tensioner Assy.	38105	TEMPEST		X2028401 & Before	38083
Idler Pulley	38009	Tensioner Assy.	38109	9-5	
Tensioner Pulley	38007	4-CYL. 2.5 L ENG.		Tensioner Assy.	38226
V-6 3.8 L ENG.		FIERO		Idler Pulley	38083
BONNEVILLE		Tensioner Pulley	38002	1999	
Tensioner Assy.	38120	6000		4-CYL. 2.0 L ENG.	
Tensioner Pulley	38027	Tensioner Assy.	38111	9-3	
FIREBIRD TRANS AM		Tensioner Pulley	38002	Tensioner Assy.	38226
Idler Pulley	38001	V-6 2.8 L ENG.		Idler Pulley; Chassis No.	
Tensioner Pulley	38001	FIREBIRD		X2028401 & Before	38083
V-8 5.0 L ENG.		Tensioner Assy.	38101	4-CYL. 2.3 L ENG.	
FIREBIRD; FIREBIRD FORMULA;		Idler Pulley	38009	9-5	
FIREBIRD TRANS AM		Tensioner Pulley	38002	Tensioner Assy.	38226
Tensioner Assy.	38118	6000		Idler Pulley	38083
Idler Pulley	38029	Tensioner Pulley	38002	1998	
Tensioner Pulley	38006	V-6 2.8 L ENG. (CANADA)		4-CYL. 2.0 L ENG.	
V-8 5.7 L ENG.		TEMPEST		900	
FIREBIRD FORMULA; FIREBIRD		Tensioner Assy.	38105	Idler Pulley	38083
TRANS AM		Idler Pulley; W/O A.C.	38009	4-CYL. 2.3 L ENG.	
Tensioner Assy.	38118	Tensioner Pulley	38007	900	
Idler Pulley	38029	V-6 3.0 L ENG.		Idler Pulley	38083
Tensioner Pulley	38006	GRAND AM		9000	
1988		Tensioner Pulley	38012	Idler Pulley	38077
4-CYL. 2.0 L ENG.		V-6 3.8 L ENG.		Tensioner Pulley	38074
GRAND AM; SUNBIRD		BONNEVILLE		1997-1995	
Tensioner Assy. - Alt. & P.S.	38199	Tensioner Pulley	38012	4-CYL. 2.0 L ENG.	
4-CYL. 2.0 L ENG. (CANADA)		1986		900	
TEMPEST		4-CYL. 2.0 L ENG.		Idler Pulley	38083
Tensioner Assy.	38109	SUNBIRD		4-CYL. 2.3 L ENG.	
4-CYL. 2.3 L ENG.		Idler Pulley	38037	900	
GRAND AM		4-CYL. 2.5 L ENG.		Idler Pulley	38083
Tensioner Pulley	38011	6000		9000	
4-CYL. 2.5 L ENG.		Idler Pulley; W/A.C.	38037	Idler Pulley	38077
FIERO					
Tensioner Pulley	38002				
6000					
Tensioner Assy.	38111				
Tensioner Pulley	38002				

DriveAlign® Automatic Tensioners & Pulleys for Passenger Cars

Application	Part No.	Application	Part No.	Application	Part No.
SAAB - Continued		SUBARU - Continued		TOYOTA	
1997-1995 - Continued		2000 - Continued		2003	
4-CYL. 2.3 L ENG. - Continued		4-CYL. 2.5 L ENG.		4-CYL. 1.8 L ENG.	
9000 - Continued		FORESTER; IMPREZA; LEGACY;		CELICA; COROLLA; MATRIX; MR2	
Tensioner Pulley.....		OUTBACK		SPYDER	
V-6 2.5 L ENG.		Idler Pulley - A.C. Belt Drive. 38030		Tensioner Pulley..... 38018	
900		1999-1998		2002	
Idler Pulley.....		4-CYL. 2.2 L ENG.		4-CYL. 1.8 L ENG.	
38081		IMPREZA; LEGACY		CELICA; COROLLA; MR2 SPYDER	
V-6 3.0 L ENG.		Idler Pulley - A.C. Belt Drive. 38030		Tensioner Pulley..... 38018	
9000		4-CYL. 2.5 L ENG.		2001	
Idler Pulley.....		FORESTER; IMPREZA; LEGACY		4-CYL. 1.8 L ENG.	
38081		Idler Pulley - A.C. Belt Drive. 38030		CELICA	
1994		1997		Tensioner Pulley; GT..... 38018	
4-CYL. 2.0 L ENG.		4-CYL. 1.8 L ENG.		COROLLA; MR2 SPYDER	
900		IMPREZA		Tensioner Pulley..... 38018	
Idler Pulley.....		Idler Pulley - A.C. Belt Drive. 38030		2000-1999	
38083		4-CYL. 2.2 L ENG.		4-CYL. 1.8 L ENG.	
4-CYL. 2.1 L ENG.		IMPREZA; LEGACY		COROLLA	
900		Idler Pulley - A.C. Belt Drive. 38030		Tensioner Pulley..... 38018	
Idler Pulley.....		4-CYL. 2.5 L ENG.		1998	
38083		LEGACY		4-CYL. 1.5 L ENG.	
4-CYL. 2.3 L ENG.		Idler Pulley - A.C. Belt Drive. 38030		TERCEL	
900		1996		Idler Pulley - A.C. Belt Drive. 38031	
Idler Pulley.....		4-CYL. 2.2 L ENG.		4-CYL. 1.8 L ENG.	
38083		LEGACY		COROLLA	
9000		Idler Pulley - A.C. Belt Drive. 38030		Tensioner Pulley..... 38018	
Idler Pulley.....		4-CYL. 2.5 L ENG.		1997-1996	
38077		LEGACY		4-CYL. 1.5 L ENG.	
Tensioner Pulley..... 38074		Idler Pulley - A.C. Belt Drive. 38030		TERCEL	
V-6 2.5 L ENG.		1995-1994		Idler Pulley - A.C. Belt Drive. 38031	
900		4-CYL. 2.2 L ENG.		4-CYL. 1.6 L ENG.	
Idler Pulley.....		LEGACY		COROLLA	
38081		Idler Pulley - A.C. Belt Drive. 38030		Idler Pulley - A.C. Belt Drive. 38031	
1993-1990		4-CYL. 2.5 L ENG.		4-CYL. 1.8 L ENG.	
4-CYL. 2.3 L ENG.		LEGACY		CELICA; COROLLA	
9000		Idler Pulley - A.C. Belt Drive. 38030		Idler Pulley - A.C. Belt Drive. 38031	
Idler Pulley.....		1999-1994		1995	
38077		4-CYL. 2.0 L ENG.		4-CYL. 1.5 L ENG.	
Tensioner Pulley..... 38074		LEGACY		TERCEL	
		Idler Pulley - A.C. Belt Drive. 38030		Idler Pulley - A.C. Belt Drive. 38031	
SATURN		SUZUKI		4-CYL. 1.6 L ENG.	
2004-2003		2004		COROLLA	
4-CYL. 2.2 L ENG.		4-CYL. 2.0 L ENG.		Idler Pulley - A.C. Belt Drive. 38031	
ION; L-SERIES		FORENZA		4-CYL. 1.8 L ENG.	
Tensioner Assy.....		Tensioner Assy.....		CELICA; COROLLA	
38177		Tensioner Pulley.....		Idler Pulley - A.C. Belt Drive. 38031	
Tensioner Pulley.....		38154		1995	
38011		4-CYL. 2.3 L ENG.		4-CYL. 1.5 L ENG.	
V-6 3.0 L ENG.		AERIO		TERCEL	
L-SERIES		Tensioner Assy.....		Idler Pulley - A.C. Belt Drive. 38031	
Tensioner Assy.....		38156		4-CYL. 1.6 L ENG.	
38179		Tensioner Pulley.....		COROLLA	
Tensioner Pulley.....		38010		Idler Pulley - A.C. Belt Drive. 38031	
38009		6-CYL. 2.5 L ENG.		4-CYL. 1.8 L ENG.	
2002-2000		VERONA		CELICA; COROLLA	
4-CYL. 1.9 L ENG.		Tensioner Pulley.....		Idler Pulley - A.C. Belt Drive. 38031	
S-SERIES		38018		4-CYL. 2.2 L ENG.	
Tensioner Assy.....		2003		MR2	
38112		4-CYL. 2.0 L ENG.		Idler Pulley - A.C. Belt Drive. 38031	
Idler Pulley - Smooth.....		AERIO		1994	
38026		Tensioner Assy.....		4-CYL. 1.5 L ENG.	
Tensioner Pulley.....		38156		TERCEL	
38032		Tensioner Pulley.....		Idler Pulley - A.C. Belt Drive. 38031	
4-CYL. 2.2 L ENG.		2002		4-CYL. 1.6 L ENG.	
L-SERIES		4-CYL. 1.8 L ENG.		COROLLA	
Tensioner Assy.....		ESTEEM		Idler Pulley - A.C. Belt Drive. 38031	
38177		Tensioner Assy.....		4-CYL. 1.8 L ENG.	
Idler Pulley.....		38156		CELICA; COROLLA	
Tensioner Pulley.....		Tensioner Pulley.....		Idler Pulley - A.C. Belt Drive. 38031	
38011		38010		4-CYL. 2.0 L ENG.	
V-6 3.0 L ENG.		2001-1999		MR2	
L-SERIES		4-CYL. 1.8 L ENG.		Idler Pulley - A.C. Belt Drive. 38031	
Tensioner Assy.....		ESTEEM		4-CYL. 2.2 L ENG.	
38179		Tensioner Assy.....		MR2	
Tensioner Pulley.....		38156		Idler Pulley - A.C. Belt Drive. 38031	
38009		Tensioner Pulley.....		4-CYL. 2.2 L ENG.	
1999-1991		2000		MR2	
4-CYL. 1.9 L ENG.		4-CYL. 2.2 L ENG.		Idler Pulley - A.C. Belt Drive. 38031	
S-SERIES		IMPREZA; OUTBACK		4-CYL. 2.2 L ENG.	
Tensioner Assy.....		Idler Pulley - A.C. Belt Drive. 38030		Idler Pulley - A.C. Belt Drive. 38031	
38112					
Idler Pulley - Smooth.....					
38026					
Tensioner Pulley.....					
38010					
SUBARU					
2000					
4-CYL. 2.2 L ENG.					
IMPREZA; OUTBACK					
Idler Pulley - A.C. Belt Drive. 38030					

DriveAlign® Automatic Tensioners & Pulleys for Passenger Cars

Application	Part No.	Application	Part No.	Application	Part No.
TOYOTA - Continued		TOYOTA - Continued		VOLKSWAGEN - Continued	
1993		1987-1986 - Continued		2002 - Continued	
4-CYL. 1.5 L ENG.		4-CYL. 1.6 L ENG. - Continued		4-CYL. 1.9 L DIESEL ENG.	
TERCEL		MR2		BEETLE; GOLF; JETTA	
Idler Pulley - A.C. Belt Drive.	38031	Idler Pulley - A.C. Belt Drive.	38031	Tensioner Assy.	38192
4-CYL. 1.6 L ENG.		6-CYL. 3.0 L ENG.		4-CYL. 2.0 L ENG.	
CELICA; COROLLA		SUPRA		BEETLE	
Idler Pulley - A.C. Belt Drive.	38031	Idler Pulley - A.C. Belt Drive.	38031	Tensioner Assy.	38148
4-CYL. 1.8 L ENG.		1985		Tensioner Pulley	38018
COROLLA		4-CYL. 1.6 L ENG.		CABRIO	
Idler Pulley - A.C. Belt Drive.	38031	COROLLA		Tensioner Assy.	38147
4-CYL. 2.0 L ENG.		MR2		GOLF; JETTA	
Idler Pulley - A.C. Belt Drive.	38031	Idler Pulley		Tensioner Assy.	38148
MR2		MR2		V-6 2.8 L ENG.	
Idler Pulley - A.C. Belt Drive.	38031	Idler Pulley - A.C. Belt Drive.		GTI; JETTA	
4-CYL. 2.2 L ENG.		4-CYL. 2.4 L ENG.		Tensioner Assy.	38175
Idler Pulley - A.C. Belt Drive.	38031	CELICA		PASSAT	
1992		Idler Pulley		Tensioner Assy.	38193
4-CYL. 1.5 L ENG.		6-CYL. 2.8 L ENG.		2001	
TERCEL		SUPRA		4-CYL. 1.8 L ENG.	
Idler Pulley - A.C. Belt Drive.	38031	Idler Pulley		BEETLE; GOLF; GTI; JETTA	
4-CYL. 1.6 L ENG.		4-CYL. 2.0 L ENG.		Tensioner Assy.	38148
CELICA; COROLLA		GOLF; JETTA		Tensioner Pulley	38018
Idler Pulley - A.C. Belt Drive.	38031	Tensioner Assy.		PASSAT	
4-CYL. 2.0 L ENG.		Tensioner Pulley		Tensioner Assy. - Alt. Belt	
Idler Pulley - A.C. Belt Drive.	38031	PASSAT		Drive	38151
MR2		Tensioner Pulley		Idler Pulley - A.C. Belt Drive.	38068
Idler Pulley - A.C. Belt Drive.	38031	4-CYL. 2.0 L ENG.		4-CYL. 1.9 L DIESEL ENG.	
4-CYL. 2.2 L ENG.		GOLF; JETTA		BEETLE; GOLF; JETTA	
Idler Pulley - A.C. Belt Drive.	38031	Tensioner Assy.		Tensioner Assy.	38192
6-CYL. 3.0 L ENG.		Tensioner Pulley		4-CYL. 2.0 L ENG.	
SUPRA		V-6 2.8 L ENG.		BEETLE	
Idler Pulley - A.C. Belt Drive.	38031	GTI		Tensioner Assy.	38148
1991		Tensioner Assy.		Tensioner Pulley	38018
4-CYL. 1.5 L ENG.		JETTA		CABRIO	
TERCEL		Tensioner Assy.; W/7-Ribbed		Tensioner Assy.	38147
Idler Pulley - A.C. Belt Drive.	38031	Belt		GOLF	
4-CYL. 1.6 L ENG.		2003		Tensioner Assy.; W/Dual	
CELICA		4-CYL. 1.8 L ENG.		Sided V-Ribbed Belt	38148
Idler Pulley - A.C. Belt Drive.	38031	BEETLE; JETTA		JETTA	
COROLLA		Tensioner Assy.		Tensioner Assy.	38148
Idler Pulley - A.C. Belt Drive;		Tensioner Pulley		V-6 2.8 L ENG.	
Eng. Designation 4AFE	38031	PASSAT		GTI; JETTA	
4-CYL. 2.0 L ENG.		Tensioner Assy. - Alt. Belt		Tensioner Assy.	38175
Idler Pulley - A.C. Belt Drive.	38031	Drive		PASSAT	
MR2		Idler Pulley - A.C. Belt Drive.		Tensioner Assy.	38193
Idler Pulley - A.C. Belt Drive.	38031	4-CYL. 1.9 L DIESEL ENG.		2000	
4-CYL. 2.2 L ENG.		BEETLE; GOLF; JETTA		4-CYL. 1.8 L ENG.	
Idler Pulley - A.C. Belt Drive.	38031	Tensioner Assy.		BEETLE; GOLF; GTI; JETTA	
6-CYL. 3.0 L ENG.		Tensioner Pulley		Tensioner Assy.	38148
SUPRA		PASSAT		Tensioner Pulley	38018
Idler Pulley - A.C. Belt Drive.	38031	Tensioner Assy. - Alt. Belt		PASSAT	
1990		Drive		Tensioner Assy. - Alt. Belt	
4-CYL. 1.6 L ENG.		Idler Pulley - A.C. Belt Drive.		Drive	38151
CELICA		4-CYL. 1.9 L DIESEL ENG.		Idler Pulley - A.C. Belt Drive.	38068
Idler Pulley - A.C. Belt Drive.	38031	BEETLE; GOLF; JETTA		4-CYL. 1.9 L DIESEL ENG.	
6-CYL. 3.0 L ENG.		Tensioner Assy.		BEETLE; GOLF; JETTA	
SUPRA		Tensioner Pulley		Tensioner Assy.	38192
Idler Pulley - A.C. Belt Drive.	38031	GOLF; JETTA		4-CYL. 2.0 L ENG.	
1989-1988		Tensioner Assy.		BEETLE	
4-CYL. 1.6 L ENG.		V-6 2.8 L ENG.		Tensioner Assy.	38148
MR2		GTI; JETTA		Tensioner Pulley	38018
Idler Pulley - A.C. Belt Drive;		Tensioner Assy.		CABRIO	
W/O Supercharger	38031	PASSAT		Tensioner Assy.	38147
6-CYL. 3.0 L ENG.		Tensioner Assy.		GOLF; GTI	
SUPRA		Tensioner Assy.		Tensioner Assy.; W/O Dual	
Idler Pulley - A.C. Belt Drive.	38031	2002		Sided V-Ribbed Belt	38147
1987-1986		4-CYL. 1.8 L ENG.		Tensioner Assy.; W/Dual	
4-CYL. 1.6 L ENG.		BEETLE; JETTA		Sided V-Ribbed Belt	38148
COROLLA		Tensioner Assy.		JETTA	
Idler Pulley	38036	Tensioner Pulley		Tensioner Assy.; W/O Dual	
4-CYL. 1.6 L ENG.		PASSAT		Sided V-Ribbed Belt	38147
COROLLA		Tensioner Assy. - Alt. Belt		Tensioner Assy.; W/Dual	
Idler Pulley	38036	Drive		Sided V-Ribbed Belt	38148
4-CYL. 1.6 L ENG.		Idler Pulley - A.C. Belt Drive.		Tensioner Pulley	38018
COROLLA		MR2		2002	
Idler Pulley	38036	Idler Pulley - A.C. Belt Drive.		4-CYL. 1.8 L ENG.	
4-CYL. 1.6 L ENG.		BEETLE; JETTA		BEETLE; JETTA	
COROLLA		Tensioner Assy.		Tensioner Assy.	38148
Idler Pulley	38036	Tensioner Pulley		Tensioner Pulley	38018
4-CYL. 1.6 L ENG.		PASSAT		PASSAT	
COROLLA		Tensioner Assy. - Alt. Belt		Tensioner Assy. - Alt. Belt	
Idler Pulley	38036	Drive		Drive	
4-CYL. 1.6 L ENG.		Idler Pulley - A.C. Belt Drive.		Idler Pulley - A.C. Belt Drive.	
COROLLA		MR2		MR2	
Idler Pulley	38036	Idler Pulley - A.C. Belt Drive.		Idler Pulley - A.C. Belt Drive.	

DriveAlign® Automatic Tensioners & Pulleys for Passenger Cars

Application	Part No.	Application	Part No.	Application	Part No.
VOLKSWAGEN - Continued		VOLKSWAGEN - Continued		VOLKSWAGEN - Continued	
2000 - Continued		1996		1991	
V-6 2.8 L ENG.		4-CYL. 2.0 L ENG.		4-CYL. 1.6 L DIESEL ENG.	
GTI; JETTA		CABRIO; GOLF; GTI; JETTA; PAS-		JETTA	
Tensioner Assy. 38175		SAT		Idler Pulley - Alt. Belt Drive .. 38088	
PASSAT		Tensioner Assy. 38147		4-CYL. 1.6 L DIESEL ENG. (CAN-	
Tensioner Assy. 38193		V-6 2.8 L ENG.		ADA)	
1999		GTI; JETTA; PASSAT		GOLF; JETTA	
4-CYL. 1.8 L ENG.		Tensioner Assy. 38175		Idler Pulley - Alt. Belt Drive .. 38088	
BEETLE		1995		4-CYL. 1.8 L ENG.	
Tensioner Assy. 38148		4-CYL. 2.0 L ENG.		CORRADO	
Tensioner Pulley 38018		CABRIO; GOLF; JETTA; PASSAT		Idler Pulley; W/Supercharger 38079	
PASSAT		Tensioner Assy. 38147		4-CYL. 1.8 L ENG. (CANADA)	
Tensioner Assy. - Alt. Belt		4-CYL. 2.0 L ENG. (CANADA)		PASSAT	
Drive 38151		CABRIO; GOLF; GTI		Idler Pulley; W/Supercharger 38079	
Idler Pulley - A.C. Belt Drive. 38068		Tensioner Assy. 38147		1990	
4-CYL. 1.9 L DIESEL ENG.		V-6 2.8 L ENG.		4-CYL. 1.6 L DIESEL ENG.	
BEETLE; GOLF; JETTA		GTI; JETTA; PASSAT		JETTA	
Tensioner Assy. 38192		Tensioner Assy. 38175		Idler Pulley - Alt. Belt Drive .. 38088	
4-CYL. 2.0 L ENG.		V-6 2.8 L ENG. (CANADA)		4-CYL. 1.6 L DIESEL ENG. (CAN-	
BEETLE		CORRADO		ADA)	
Tensioner Assy. 38148		Tensioner Assy. 38175		GOLF; JETTA	
Tensioner Pulley 38018		1994		Idler Pulley - Alt. Belt Drive .. 38088	
CABRIO		4-CYL. 2.0 L ENG.		4-CYL. 1.8 L ENG.	
Tensioner Assy. 38147		GOLF; JETTA		CORRADO	
GOLF		Tensioner Assy. 38147		Idler Pulley; W/Supercharger 38079	
Tensioner Assy.; W/O Dual		4-CYL. 2.0 L ENG. (CANADA)		1989	
Sided V-Ribbed Belt 38147		PASSAT		4-CYL. 1.6 L DIESEL ENG.	
Tensioner Assy.; W/Dual		Idler Pulley - A.C. Brkt. 38088		JETTA	
Sided V-Ribbed Belt 38148		V-6 2.8 L ENG.		Idler Pulley - Alt. Belt Drive .. 38088	
GTI; JETTA		CORRADO; JETTA; PASSAT		4-CYL. 1.6 L DIESEL ENG. (CAN-	
Tensioner Assy.; W/O Dual		Tensioner Assy. 38175		ADA)	
Sided V-Ribbed Belt 38147		1993		GOLF; JETTA	
Tensioner Assy.; W/Dual		4-CYL. 1.8 L ENG. (CANADA)		Idler Pulley - Alt. Belt Drive .. 38088	
Sided V-Ribbed Belt 38148		PASSAT		Idler Pulley - Alt. Belt Drive .. 38088	
Tensioner Pulley 38018		Idler Pulley; W/Supercharger 38079		1988	
V-6 2.8 L ENG.		4-CYL. 2.0 L ENG.		4-CYL. 1.6 L DIESEL ENG. (CAN-	
GTI; JETTA		GOLF; JETTA		ADA)	
Tensioner Assy. 38175		Tensioner Assy. 38147		GOLF; JETTA	
PASSAT		PASSAT		Idler Pulley - Alt. Belt Drive .. 38088	
Tensioner Assy. 38193		Idler Pulley - A.C. Brkt. 38088		1987	
1998		V-6 2.8 L ENG.		4-CYL. 1.6 L DIESEL ENG.	
4-CYL. 1.8 L ENG.		CORRADO; PASSAT		GOLF	
PASSAT		Tensioner Assy. 38175		Idler Pulley - Alt. Belt Drive .. 38088	
Tensioner Assy. - Alt. Belt		1992		4-CYL. 1.6 L DIESEL ENG. (CAN-	
Drive 38151		4-CYL. 1.6 L DIESEL ENG.		ADA)	
Idler Pulley - A.C. Belt Drive. 38068		JETTA		JETTA	
4-CYL. 1.9 L DIESEL ENG.		Idler Pulley - Alt. Belt Drive .. 38088		Idler Pulley - Alt. Belt Drive .. 38088	
BEETLE		4-CYL. 1.6 L DIESEL ENG. (CAN-		1986	
Tensioner Assy. 38192		ADA)		4-CYL. 1.6 L DIESEL ENG.	
4-CYL. 2.0 L ENG.		GOLF; JETTA		GOLF; JETTA	
BEETLE		Idler Pulley - Alt. Belt Drive .. 38088		Idler Pulley - Alt. Belt Drive .. 38088	
Tensioner Assy. 38148		4-CYL. 1.8 L ENG.		4-CYL. 1.6 L DIESEL ENG. (CAN-	
Tensioner Pulley 38018		CORRADO		ADA)	
CABRIO; GOLF; GTI; JETTA		Idler Pulley; W/Supercharger 38079		JETTA	
Tensioner Assy. 38147		4-CYL. 1.8 L ENG. (CANADA)		Idler Pulley - Alt. Belt Drive .. 38088	
V-6 2.8 L ENG.		PASSAT		Idler Pulley - Alt. Belt Drive .. 38088	
GTI; JETTA		Idler Pulley; W/Supercharger 38079		1985	
Tensioner Assy. 38175		4-CYL. 2.0 L ENG.		4-CYL. 1.6 L DIESEL ENG.	
PASSAT		PASSAT		GOLF; JETTA	
Tensioner Assy. 38193		Idler Pulley - A.C. Brkt. 38088		Idler Pulley - Alt. Belt Drive .. 38088	
1997		V-6 2.8 L ENG.		1985	
4-CYL. 2.0 L ENG.		CORRADO		4-CYL. 1.6 L DIESEL ENG.	
CABRIO; GOLF; GTI; JETTA		Tensioner Assy. 38175		GOLF; JETTA	
Tensioner Assy. 38147		1991		Idler Pulley - Alt. Belt Drive .. 38088	
V-6 2.8 L ENG.		1996		4-CYL. 1.6 L DIESEL ENG.	
GTI; JETTA; PASSAT		4-CYL. 2.0 L ENG.		GOLF; JETTA	
Tensioner Assy. 38175		Tensioner Assy. 38147		Idler Pulley - Alt. Belt Drive .. 38088	

DriveAlign®

Automatic Tensioners & Pulleys for Light Trucks

Alphabetical Listing

NOTE: In some cases, the washer may not fit in the new pulley. If this is the case, it is not necessary to replace the washer.

Application	Part No.	Application	Part No.	Application	Part No.
ACURA		BMW - Continued		CADILLAC - Continued	
1999-1998		2003-2002 - Continued		2004-2002 - Continued	
V-6 3.5 L ENG.		V-8 4.6 L ENG.		V-8 5.3 L ENG. - Continued	
SLX		X5		ESCALADE - Continued	
Tensioner Pulley	38005	Tensioner Assy. - Alt. & W.P.	38218	Tensioner Assy. - Serpentine Belt Drive	38158
Idler Pulley	38008			Idler Pulley	38001
				Tensioner Pulley	38009
AM GENERAL		2001		V-8 6.0 L ENG.	
2001-1998		6-CYL. 3.0 L ENG.		ESCALADE	
HUMMER		X5		Tensioner Assy. - A.C.	
Tensioner Assy.	38118	Tensioner Assy. - Alt. & W.P.; W/Auto. Tensioner...	38201	Tensioner Assy. - Serpentine Belt Drive	38158
Tensioner Pulley	38006	Tensioner Assy. - Alt. & W.P.; W/Hyd. Tensioner...	38221	Idler Pulley	38001
		Idler Pulley - Alt. Belt Drive ..	38069	Tensioner Pulley	38009
1997		V-8 4.4 L ENG.		2000-1999	
V-8 6.5 L DIESEL ENG.		X5		V-8 5.7 L ENG.	
HUMMER		Tensioner Assy. - Alt. & W.P.		ESCALADE	
Tensioner Assy.	38118	Tensioner Assy. - A.C.	38219	Tensioner Assy.	38103
Idler Pulley; W/A.C.	38001			Idler Pulley	38001
Tensioner Pulley	38006			Tensioner Pulley	38008
1996-1995		2000		CHEVROLET	
V-8 5.7 L ENG.		V-8 4.4 L ENG.		2005	
HUMMER		X5		V-6 3.4 L ENG.	
Tensioner Assy.	38108	Tensioner Assy. - Alt. & W.P.		EQUINOX	
Idler Pulley; W/A.C.	38006	Tensioner Assy. - A.C.		Tensioner Assy.	
Tensioner Pulley	38001			Idler Pulley	
		BUICK		Idler Pulley; W/A.C.	
V-8 6.5 L DIESEL ENG.		2004		Tensioner Pulley	
HUMMER		6-CYL. 4.2 L ENG.			
Tensioner Assy.	38118	RAINIER		Tensioner Assy.	
Idler Pulley; W/A.C.	38001	Tensioner Assy.		Idler Pulley	
Tensioner Pulley	38006	Tensioner Assy. - A.C.		Idler Pulley; W/A.C.	
				Tensioner Pulley	
1994		V-6 3.4 L ENG.			
V-8 6.5 L DIESEL ENG.		RENDEZVOUS			
HUMMER		Tensioner Assy.			
Tensioner Assy.	38118	Tensioner Assy.			
Idler Pulley; W/O A.C.	38001	Idler Pulley			
Tensioner Pulley	38006	Tensioner Pulley			
BMW		V-8 5.3 L ENG.		2004	
2004		RAINIER		6-CYL. 2.8 L ENG.	
6-CYL. 3.0 L ENG.		Tensioner Assy. - A.C.		COLORADO	
X5		Tensioner Assy. - Serpentine Belt Drive		Tensioner Assy.	
Tensioner Assy. - Alt. & W.P.; W/Auto. Tensioner...	38201	Idler Pulley		Tensioner Pulley	
Tensioner Assy. - Alt. & W.P.; W/Hyd. Tensioner...	38221	Tensioner Pulley			
2003-2002		2003-2002		5-CYL. 3.5 L ENG.	
6-CYL. 3.0 L ENG.		V-6 3.4 L ENG.		COLORADO	
X5		RENDEZVOUS		Tensioner Assy.	
Tensioner Assy. - Alt. & W.P.; W/Auto. Tensioner...	38201	Tensioner Assy.		Tensioner Pulley	
Tensioner Assy. - Alt. & W.P.; W/Hyd. Tensioner...	38221	Idler Pulley			
		Tensioner Pulley			
V-8 4.4 L ENG.		2004-2002		6-CYL. 4.2 L ENG.	
X5		RAINIER		TRAILBLAZER	
Tensioner Assy. - Alt. & W.P.	38218	Tensioner Assy. - A.C.		Tensioner Assy.	
		Tensioner Assy. - Serpentine Belt Drive		Idler Pulley	
		Idler Pulley		Tensioner Pulley	
		Tensioner Pulley			
2004		V-8 5.3 L ENG.		V-6 3.4 L ENG.	
6-CYL. 3.0 L ENG.		RAINIER		VENTURE	
X5		Tensioner Assy.		Tensioner Assy.	
Tensioner Assy. - Alt. & W.P.; W/Auto. Tensioner...	38201	Tensioner Assy. - Serpentine Belt Drive		Idler Pulley	
Tensioner Assy. - Alt. & W.P.; W/Hyd. Tensioner...	38221	Idler Pulley		Tensioner Pulley	
		Tensioner Pulley			
V-8 4.4 L ENG.		2003-2002		V-6 4.3 L ENG.	
X5		RENDEZVOUS		ASTRO; BLAZER; S SERIES PICK-UP; SILVERADO SERIES PICKUP	
Tensioner Assy. - Alt. & W.P.	38218	Tensioner Assy.		Tensioner Assy.	
		Idler Pulley		Idler Pulley - Smooth	
		Tensioner Pulley		Idler Pulley - Grooved; W/O A.C.	
				Tensioner Pulley	
		CADILLAC			
2004-2002		2004-2002			
V-8 5.3 L ENG.		V-8 5.3 L ENG.			
ESCALADE		ESCALADE			
Tensioner Assy. - A.C.		Tensioner Assy. - A.C.			

DriveAlign® Automatic Tensioners & Pulleys for Light Trucks

Application	Part No.	Application	Part No.	Application	Part No.
CHEVROLET - Continued		CHEVROLET - Continued		CHEVROLET - Continued	
2004 - Continued		2003 - Continued		2002 - Continued	
V-8 4.8 L ENG.		V-6 4.3 L ENG.		6-CYL. 4.2 L ENG.	
EXPRESS; SILVERADO SERIES PICKUP; TAHOE		ASTRO; BLAZER; EXPRESS; S SERIES PICKUP; SILVERADO SERIES PICKUP		TRAILBLAZER	
Tensioner Assy. - A.C.....	38159	Tensioner Assy.	38103	Tensioner Assy.	38178
Tensioner Assy. - Serpentine Belt Drive	38158	Idler Pulley - Smooth.....	38001	Idler Pulley	38006
Idler Pulley	38001	Idler Pulley - Grooved; W/O A.C.	38008	Tensioner Pulley	38018
Tensioner Pulley	38009	Tensioner Pulley	38008	V-6 3.4 L ENG.	
V-8 5.3 L ENG.		V-8 4.8 L ENG.		VENTURE	
AVALANCHE; EXPRESS; SILVERADO SERIES PICKUP; SSR; SUBURBAN; TAHOE; TRAILBLAZER		EXPRESS; SILVERADO SERIES PICKUP; TAHOE		Tensioner Assy.	
Tensioner Assy. - A.C.....	38159	Tensioner Assy. - A.C.....	38159	Idler Pulley	38104
Tensioner Assy. - Serpentine Belt Drive	38158	Tensioner Assy. - Serpentine Belt Drive	38158	Idler Pulley	238006
Idler Pulley	38001	Idler Pulley	38001	Tensioner Pulley	38009
Tensioner Pulley	38009	Tensioner Pulley	38009	V-6 4.3 L ENG.	
V-8 5.3 L FLEX ENG.		V-8 5.3 L FLEX ENG.		ASTRO; BLAZER; EXPRESS; S SERIES PICKUP; SILVERADO SERIES PICKUP	
SILVERADO SERIES PICKUP; SUBURBAN; TAHOE		AVALANCHE; EXPRESS; SILVERADO SERIES PICKUP; SSR; SUBURBAN; TAHOE; TRAILBLAZER		Tensioner Assy.	
Tensioner Assy. - A.C.....	38159	Tensioner Assy. - A.C.....	38159	Idler Pulley - Smooth.....	38103
Tensioner Assy. - Serpentine Belt Drive	38158	Tensioner Assy. - Serpentine Belt Drive	38158	Idler Pulley - Grooved; W/O A.C.	38008
Idler Pulley	38001	Idler Pulley	38001	Tensioner Pulley	38008
Tensioner Pulley	38009	Tensioner Pulley	38009	V-8 4.8 L ENG.	
V-8 6.0 L ENG.		V-8 5.3 L FLEX ENG.		SILVERADO SERIES PICKUP; TAHOE	
EXPRESS; SILVERADO SERIES PICKUP; SUBURBAN		SILVERADO SERIES PICKUP; SUBURBAN; TAHOE		Tensioner Assy. - A.C.....	
Tensioner Assy. - A.C.....	38159	Tensioner Assy. - A.C.....	38159	Tensioner Assy. - Serpentine Belt Drive	38158
Tensioner Assy. - Serpentine Belt Drive	38158	Tensioner Assy. - Serpentine Belt Drive	38158	Idler Pulley	38001
Idler Pulley	38001	Idler Pulley	38001	Tensioner Pulley	38009
Tensioner Pulley	38009	Tensioner Pulley	38009	V-8 5.0 L ENG.	
V-8 6.0 L BIFUEL ENG.		V-8 6.0 L BIFUEL ENG.		EXPRESS	
EXPRESS; SILVERADO SERIES PICKUP		EXPRESS; SILVERADO SERIES PICKUP; SUBURBAN		Tensioner Assy.	
Tensioner Assy. - A.C.....	38159	Tensioner Assy. - A.C.....	38159	Idler Pulley - Smooth.....	38103
Tensioner Assy. - Serpentine Belt Drive	38158	Tensioner Assy. - Serpentine Belt Drive	38158	Idler Pulley - Grooved; W/O A.C.	38001
Idler Pulley	38001	Idler Pulley	38001	A.C.	38008
Tensioner Pulley	38009	Idler Pulley	38001	Tensioner Pulley	38008
V-8 6.0 L CNG ENG.		V-8 6.0 L CNG ENG.		V-8 5.3 L FLEX ENG.	
EXPRESS; SILVERADO SERIES PICKUP		EXPRESS; SILVERADO SERIES PICKUP; SUBURBAN		AVALANCHE; SILVERADO SERIES PICKUP; SUBURBAN; TAHOE	
Tensioner Assy. - A.C.....	38159	Tensioner Assy. - A.C.....	38159	Tensioner Assy. - A.C.....	38159
Tensioner Assy. - Serpentine Belt Drive	38158	Tensioner Assy. - Serpentine Belt Drive	38158	Tensioner Assy. - Serpentine Belt Drive	38158
Idler Pulley	38001	Idler Pulley	38001	Idler Pulley	38001
Tensioner Pulley	38009	Tensioner Pulley	38009	Tensioner Pulley	38009
V-8 6.6 L DIESEL ENG.		V-8 6.0 L CNG ENG.		V-8 5.3 L FLEX ENG.	
SILVERADO SERIES PICKUP		EXPRESS		SUBURBAN; TAHOE	
Tensioner Assy.	38172	Tensioner Assy. - A.C.....	38159	Tensioner Assy. - A.C.....	38159
Tensioner Pulley	38008	Tensioner Assy. - Serpentine Belt Drive	38158	Tensioner Assy. - Serpentine Belt Drive	38158
V-8 8.1 L ENG.		V-8 6.0 L CNG ENG.		Idler Pulley	
AVALANCHE; SILVERADO SERIES PICKUP; SUBURBAN		EXPRESS		Idler Pulley	
Idler Pulley - Smooth.....	38001	Tensioner Assy. - A.C.....	38159	A.C.	38008
2003		V-8 6.6 L DIESEL ENG.		Tensioner Pulley	
4-CYL. 2.0 L ENG.		SILVERADO SERIES PICKUP		38008	
TRACKER		Tensioner Assy.		V-8 5.7 L BIFUEL ENG.	
Tensioner Assy.	38156	Tensioner Pulley	38008	EXPRESS	
Tensioner Pulley	38010	V-8 8.1 L ENG.		Tensioner Assy.	
4-CYL. 2.2 L ENG.		AVALANCHE; SILVERADO SERIES PICKUP; SUBURBAN		Idler Pulley - Smooth.....	
S SERIES PICKUP		Idler Pulley - Smooth.....		A.C.	
Tensioner Assy.	38165	38001		Tensioner Pulley	
Tensioner Pulley	38015	2002		38008	
6-CYL. 4.2 L ENG.		4-CYL. 2.0 L ENG.		38008	
TRAILBLAZER		TRACKER		V-8 6.0 L ENG.	
Tensioner Assy.	38178	Tensioner Assy.	38156	SILVERADO SERIES PICKUP; SUBURBAN	
Idler Pulley	38006	Tensioner Pulley	38010	Tensioner Assy. - A.C.....	
Tensioner Pulley	38018	4-CYL. 2.2 L FLEX ENG.		Tensioner Assy. - Serpentine Belt Drive	
V-6 3.4 L ENG.		S SERIES PICKUP		Idler Pulley	
VENTURE		Tensioner Assy.		Tensioner Pulley	
Tensioner Assy.	38104	38165		38009	
Idler Pulley	238006	38015		V-8 6.0 L BIFUEL ENG.	
Tensioner Pulley	38009	4-CYL. 2.2 L FLEX ENG.		SILVERADO SERIES PICKUP	

DriveAlign® Automatic Tensioners & Pulleys for Light Trucks

Application	Part No.	Application	Part No.	Application	Part No.
CHEVROLET - Continued		CHEVROLET - Continued		CHEVROLET - Continued	
2002 - Continued		2001 - Continued		2000 - Continued	
V-8 6.0 L CNG ENG.		V-8 5.3 L ENG. - Continued		4-CYL. 2.2 L FLEX ENG.	
SILVERADO SERIES PICKUP		SILVERADO SERIES PICKUP; SUB-		S SERIES PICKUP	
Tensioner Assy. - A.C.....	38159	URBAN; TAHOE - Continued		Tensioner Assy.....	38165
Tensioner Assy. - Serpentine		Idler Pulley.....	38001	Tensioner Pulley.....	38015
Belt Drive.....	38158	Tensioner Pulley.....	38009		
Idler Pulley.....	38001				
Tensioner Pulley.....	38009				
V-8 6.5 L DIESEL ENG.		V-8 5.7 L ENG.		V-6 3.4 L ENG.	
C & K SERIES PICKUP		EXPRESS		VENTURE	
Tensioner Assy.....	38118	Tensioner Assy.....	38103	Tensioner Assy.....	38104
Idler Pulley; W/Dual 100A.		Idler Pulley - Smooth.....	38001	Idler Pulley.....	238006
Alts.....	38020	Idler Pulley - Grooved; W/O		Tensioner Pulley.....	38009
Tensioner Pulley.....	38006	A.C.....	38008		
		Tensioner Pulley.....	38008		
EXPRESS		V-8 5.7 L BIFUEL ENG.		V-6 4.3 L ENG.	
Tensioner Assy.....	38118	EXPRESS		ASTRO; BLAZER; EXPRESS; S SE-	
Idler Pulley; W/Dual 105A.		Tensioner Assy.....	38103	RIES PICKUP; SILVERADO SERIES	
Alts.....	38020	Idler Pulley - Smooth.....	38001	PICKUP	
Tensioner Pulley.....	38006	Idler Pulley - Grooved; W/O		Tensioner Assy.....	38103
		A.C.....	38008	Idler Pulley - Smooth.....	38001
		Tensioner Pulley.....	38008	Idler Pulley - Grooved; W/O	
V-8 6.6 L DIESEL ENG.		V-8 6.0 L ENG.		A.C.....	
SILVERADO SERIES PICKUP		SILVERADO SERIES PICKUP; SUB-		Tensioner Pulley.....	
Tensioner Assy.....	38172	URBAN		38008	
Tensioner Pulley.....	38008	Tensioner Assy. - A.C.....	38159	V-8 4.8 L ENG.	
		Tensioner Assy. - Serpentine		SILVERADO SERIES PICKUP; TA-	
		Belt Drive.....	38158	HOE	
		Idler Pulley.....	38001	Tensioner Assy. - A.C.....	38159
		Tensioner Pulley.....	38009	Tensioner Assy. - Serpentine	
				Belt Drive.....	38158
V-8 8.1 L ENG.		V-8 6.0 L CNG ENG.		Idler Pulley.....	
AVALANCHE; SUBURBAN		SILVERADO SERIES PICKUP		Tensioner Pulley.....	
Idler Pulley - Smooth.....	38001	Tensioner Assy. - A.C.....	38159	38001	
Tensioner Pulley.....	38009	Tensioner Assy. - Serpentine			
		Belt Drive.....	38158		
		Idler Pulley.....	38001		
		Tensioner Pulley.....	38009		
C & K SERIES PICKUP; EXPRESS		V-8 6.0 L LPG C.I.D. ENG.		V-8 5.0 L ENG.	
Idler Pulley - Smooth.....	38001	SILVERADO SERIES PICKUP		EXPRESS	
Idler Pulley - Grooved; W/O		Tensioner Assy. - A.C.....	38159	Tensioner Assy.....	38103
A.C.....	38008	Tensioner Assy. - Serpentine		Idler Pulley - Smooth.....	38001
Tensioner Pulley.....	38006	Belt Drive.....	38158	Idler Pulley - Grooved; W/O	
		Idler Pulley.....	38001	A.C.....	38008
		Tensioner Pulley.....	38009	Tensioner Pulley.....	38008
SILVERADO SERIES PICKUP		V-8 6.0 L ENG.		V-8 5.3 L ENG.	
Idler Pulley - Smooth.....	38001	SILVERADO SERIES PICKUP; SUB-		SILVERADO SERIES PICKUP; SUB-	
		URBAN		URBAN; TAHOE	
		Tensioner Assy. - A.C.....	38159	Tensioner Assy. - A.C.....	38159
		Tensioner Assy. - Serpentine		Tensioner Assy. - Serpentine	
		Belt Drive.....	38158	Belt Drive.....	38158
		Idler Pulley.....	38001	Idler Pulley.....	38001
		Tensioner Pulley.....	38009	Tensioner Pulley.....	38009
2001		V-8 6.5 L DIESEL ENG.		V-8 5.7 L ENG.	
4-CYL. 2.0 L ENG.		C & K SERIES PICKUP		C & K SERIES PICKUP; EXPRESS;	
TRACKER		SILVERADO SERIES PICKUP		TAHOE	
Tensioner Assy.....	38156	Tensioner Assy.....	38118	Tensioner Assy.....	38103
Tensioner Pulley.....	38010	Idler Pulley; W/Dual 100A.		Idler Pulley - Smooth.....	38001
		Alts.....	38020	Idler Pulley - Grooved; W/O	
		Tensioner Pulley.....	38006	A.C.....	38008
				Tensioner Pulley.....	38008
4-CYL. 2.2 L FLEX ENG.		EXPRESS		V-8 5.7 L BIFUEL ENG.	
S SERIES PICKUP		SILVERADO SERIES PICKUP; SUB-		C & K SERIES PICKUP; EXPRESS	
Tensioner Assy.....	38165	URBAN		SILVERADO SERIES PICKUP; SUB-	
Tensioner Pulley.....	38015	URBAN		URBAN	
		Idler Pulley - Smooth.....	38001	Tensioner Assy. - A.C.....	38159
		Idler Pulley - Grooved; W/O		Tensioner Assy. - Serpentine	
		Tensioner Pulley.....	38009	Belt Drive.....	38158
				Idler Pulley.....	38001
				Tensioner Pulley.....	38009
V-6 3.4 L ENG.		V-8 6.6 L DIESEL ENG.		V-8 5.7 L ENG.	
VENTURE		SILVERADO SERIES PICKUP		C & K SERIES PICKUP; EXPRESS	
Tensioner Assy.....	38104	Tensioner Assy.....	38136	Tensioner Assy.....	38103
Idler Pulley.....	238006	Idler Pulley.....	38008	Idler Pulley - Smooth.....	38001
Tensioner Pulley.....	38009	Tensioner Pulley.....	38006	Idler Pulley - Grooved; W/O	
				A.C.....	38008
				Tensioner Pulley.....	38008
V-6 4.3 L ENG.		V-8 8.1 L ENG.		V-8 6.0 L ENG.	
ASTRO; BLAZER; EXPRESS; S SE-		C & K SERIES PICKUP; EXPRESS		SILVERADO SERIES PICKUP; SUB-	
RIES PICKUP; SILVERADO SERIES		SILVERADO SERIES PICKUP; SUB-		URBAN	
PICKUP		URBAN		URBAN	
Tensioner Assy.....	38103	Idler Pulley - Smooth.....	38001	Tensioner Assy. - A.C.....	38159
Idler Pulley - Smooth.....	38001	Idler Pulley - Grooved; W/O		Tensioner Assy. - Serpentine	
Idler Pulley - Grooved; W/O		A.C.....	38008	Belt Drive.....	38158
A.C.....	38008	Tensioner Pulley.....	38006	Idler Pulley.....	38001
Tensioner Pulley.....	38008			Tensioner Pulley.....	38009
V-8 4.8 L ENG.		V-8 6.6 L DIESEL ENG.		V-8 6.5 L DIESEL ENG.	
SILVERADO SERIES PICKUP; TA-		SILVERADO SERIES PICKUP		C & K SERIES PICKUP; EXPRESS	
HOE		SILVERADO SERIES PICKUP		SILVERADO SERIES PICKUP; EXPRESS	
Tensioner Assy. - A.C.....	38159	Tensioner Assy.....	38136	Tensioner Assy.....	38118
Tensioner Assy. - Serpentine		Idler Pulley.....	38008	Idler Pulley; W/Dual Alts.	38020
Belt Drive.....	38158	Tensioner Pulley.....	38006	Tensioner Pulley.....	38006
Idler Pulley.....	38001				
Tensioner Pulley.....	38009				
V-8 5.0 L ENG.		2000		V-8 7.4 L ENG.	
EXPRESS		4-CYL. 2.0 L ENG.		C & K SERIES PICKUP; EXPRESS	
Tensioner Assy.....	38103	TRACKER		SILVERADO SERIES PICKUP; SUB-	
Idler Pulley - Smooth.....	38001	TRACKER		URBAN	
Idler Pulley - Grooved; W/O		Tensioner Assy.....	38156	Tensioner Assy.....	38103
A.C.....	38008	Tensioner Pulley.....	38010	Idler Pulley - Smooth.....	38001
Tensioner Pulley.....	38008			Idler Pulley - Grooved; W/O	
				A.C.....	38008
				Tensioner Pulley.....	38008
V-8 5.3 L ENG.		4-CYL. 2.2 L ENG.		V-8 6.0 L ENG.	
SILVERADO SERIES PICKUP; SUB-		S SERIES PICKUP		SILVERADO SERIES PICKUP; SUB-	
URBAN; TAHOE		S SERIES PICKUP		URBAN	
Tensioner Assy. - A.C.....	38159	Tensioner Assy.....	38165	Tensioner Assy. - A.C.....	38159
Tensioner Assy. - Serpentine		Tensioner Pulley.....	38015	Tensioner Assy. - Serpentine	
Belt Drive.....	38158			Belt Drive.....	38158

DriveAlign® Automatic Tensioners & Pulleys for Light Trucks

Application	Part No.	Application	Part No.	Application	Part No.
CHEVROLET - Continued		CHEVROLET - Continued		CHEVROLET - Continued	
1999		1999 - Continued		1998 - Continued	
4-CYL. 2.0 L ENG.		V-8 6.5 L DIESEL ENG. - Continued		V-8 7.4 L ENG.	
TRACKER		P SERIES VAN; SILVERADO SERIES PICKUP		C & K SERIES PICKUP; SUBURBAN	
Tensioner Assy.	38156	Tensioner Assy.	38118	Tensioner Assy.; W/O A.P.	38103
Tensioner Pulley	38010	Tensioner Pulley	38006	Idler Pulley - Smooth.....	38001
4-CYL. 2.2 L ENG.		V-8 7.4 L ENG.		Idler Pulley - Grooved; W/O	
S SERIES PICKUP		C & K SERIES PICKUP; EXPRESS; P SERIES VAN		A.C.	
Tensioner Assy.	38165	Tensioner Assy.	38103	Tensioner Pulley; W/A.P.	38001
Tensioner Pulley	38015	Idler Pulley - Smooth.....	38001	Tensioner Pulley; W/O A.P. ...	38008
4-CYL. 2.2 L FLEX ENG.		Idler Pulley - Grooved; W/O		EXPRESS; G SERIES VAN	
S SERIES PICKUP		A.C.		Tensioner Assy.; W/O A.P.	
Tensioner Assy.	38165	Tensioner Pulley	38008	Idler Pulley - Smooth.....	38001
Tensioner Pulley	38015	SUBURBAN		Idler Pulley - Grooved; W/O	38008
V-6 3.4 L ENG.		Tensioner Pulley		A.C.	38008
VENTURE		Tensioner Assy.; W/O A.P.		Tensioner Pulley; W/O A.P. ...	38008
Tensioner Assy.	38104	Tensioner Assy.	38103	P SERIES VAN	
Idler Pulley ②	38006	Idler Pulley - Smooth.....	38001	Idler Pulley - Smooth.....	38001
Tensioner Pulley	38009	Idler Pulley - Grooved; W/O	38008	Idler Pulley - Grooved; W/O	38008
V-6 4.3 L ENG.		A.C.		A.C.	38008
ASTRO; BLAZER; EXPRESS; P SERIES VAN; S SERIES PICKUP; SILVERADO SERIES PICKUP		Tensioner Pulley		Tensioner Pulley; W/O A.P. ...	38001
Tensioner Assy.	38103	1998		1997	
Idler Pulley - Smooth.....	38001	4-CYL. 2.2 L ENG.		4-CYL. 2.2 L ENG.	
Idler Pulley - Grooved; W/O	38008	S SERIES PICKUP		S SERIES PICKUP	
A.C.	38008	Tensioner Assy.	38165	Tensioner Assy.	38187
Tensioner Pulley	38008	Tensioner Pulley	38015	Tensioner Pulley	38001
V-8 4.8 L ENG.		4-CYL. 2.2 L FLEX ENG.		V-6 3.4 L ENG.	
SILVERADO SERIES PICKUP		S SERIES PICKUP		VENTURE	
Tensioner Assy. - A.C.	38159	Tensioner Assy.	38165	Tensioner Assy.	38105
Tensioner Assy. - Serpentine	38158	Tensioner Pulley	38015	Tensioner Pulley	38007
Belt Drive	38001	V-6 3.4 L ENG.		V-6 4.3 L ENG.	
Idler Pulley	38001	VENTURE		ASTRO; BLAZER; C & K SERIES PICKUP; EXPRESS; P SERIES VAN; S SERIES PICKUP	
Tensioner Pulley	38009	Tensioner Assy.	38105	Tensioner Assy.	38103
V-8 5.0 L ENG.		Tensioner Pulley	38001	Idler Pulley - Smooth.....	38001
C & K SERIES PICKUP; EXPRESS		V-6 4.3 L ENG.		Idler Pulley - Grooved; W/O	38008
Tensioner Assy.	38103	ASTRO; BLAZER; C & K SERIES PICKUP; EXPRESS; G SERIES VAN; P SERIES VAN; S SERIES PICKUP		A.C.	38008
Idler Pulley - Smooth.....	38001	V-8 5.0 L ENG.		Tensioner Pulley	38008
Idler Pulley - Grooved; W/O	38008	C & K SERIES PICKUP; EXPRESS; G SERIES VAN		G SERIES VAN	
A.C.	38008	G SERIES VAN		Tensioner Assy.; W/A.C.	
Tensioner Pulley	38008	Tensioner Assy.	38103	Idler Pulley - Smooth.....	38001
V-8 5.3 L ENG.		Idler Pulley - Smooth.....	38001	Idler Pulley - Grooved; W/O	38008
SILVERADO SERIES PICKUP		Idler Pulley - Grooved; W/O	38008	A.C.	38008
Tensioner Assy. - A.C.	38159	A.C.	38008	Tensioner Pulley; W/A.C.	38008
Tensioner Assy. - Serpentine	38158	Tensioner Pulley	38008	V-8 5.0 L ENG.	
Belt Drive	38001	V-8 5.0 L ENG.		C & K SERIES PICKUP; EXPRESS; G SERIES VAN	
Idler Pulley	38001	C & K SERIES PICKUP; EXPRESS; G SERIES VAN		Tensioner Assy.	
Tensioner Pulley	38009	G SERIES VAN		Idler Pulley - Smooth.....	
V-8 5.7 L ENG.		Tensioner Assy.		Idler Pulley - Grooved; W/O	
C & K SERIES PICKUP; EXPRESS; P SERIES VAN; SUBURBAN; TAHOE		Idler Pulley - Smooth.....		A.C.	
Tensioner Assy.	38103	Idler Pulley - Grooved; W/O		Tensioner Pulley	
Idler Pulley - Smooth.....	38001	A.C.		38008	
Idler Pulley - Grooved; W/O	38008	Tensioner Pulley		38008	
A.C.	38008	V-8 5.7 L ENG.		V-8 5.7 L ENG.	
Tensioner Pulley	38008	C & K SERIES PICKUP; EXPRESS; G SERIES VAN; P SERIES VAN; SUBURBAN; TAHOE		Tensioner Assy.	
V-8 5.7 L BIFUEL ENG.		V-8 5.7 L ENG.		Idler Pulley - Smooth.....	
C & K SERIES PICKUP; EXPRESS		C & K SERIES PICKUP; EXPRESS; G SERIES VAN; P SERIES VAN; SUBURBAN; TAHOE		Idler Pulley - Grooved; W/O	
Tensioner Assy.	38103	Tensioner Assy.		A.C.	
Idler Pulley - Smooth.....	38001	Idler Pulley - Smooth.....		Tensioner Pulley	
Idler Pulley - Grooved; W/O	38008	Idler Pulley - Grooved; W/O		38008	
A.C.	38008	A.C.		38008	
Tensioner Pulley	38008	Tensioner Pulley		38008	
V-8 6.0 L ENG.		V-8 5.7 L BIFUEL ENG.		V-8 6.5 L DIESEL ENG.	
SILVERADO SERIES PICKUP		C & K SERIES PICKUP		C & K SERIES PICKUP; EXPRESS; G SERIES VAN; SUBURBAN; TAHOE	
Tensioner Assy. - A.C.	38159	Tensioner Assy.		Tensioner Assy.	
Tensioner Assy. - Serpentine	38158	Idler Pulley - Smooth.....		Idler Pulley; W/Dual Alts.	
Belt Drive	38001	Idler Pulley - Grooved; W/O		Tensioner Pulley	
Idler Pulley	38001	A.C.		38006	
Tensioner Pulley	38009	Tensioner Pulley		P SERIES VAN	
V-8 6.5 L DIESEL ENG.		V-8 6.5 L DIESEL ENG.		Tensioner Assy.	
C & K SERIES PICKUP; EXPRESS; SUBURBAN; TAHOE		C & K SERIES PICKUP; EXPRESS; G SERIES VAN; SUBURBAN; TAHOE		Tensioner Pulley; Exc. Motor	
Tensioner Assy.	38118	Tensioner Assy.		Home.....	
Idler Pulley; W/Dual Alts.	38020	Idler Pulley - Smooth.....		38118	
Tensioner Pulley	38006	Idler Pulley - Grooved; W/O		38006	
V-8 6.5 L DIESEL ENG.		A.C.		V-8 7.4 L ENG.	
C & K SERIES PICKUP; EXPRESS; SUBURBAN; TAHOE		Tensioner Pulley		C & K SERIES PICKUP; G SERIES VAN; SUBURBAN	
Tensioner Assy.	38118	Tensioner Assy.		Tensioner Assy.	
Idler Pulley; W/Dual Alts.	38020	Idler Pulley - Smooth.....		Idler Pulley - Smooth.....	
Tensioner Pulley	38006	Idler Pulley - Grooved; W/O		Idler Pulley - Grooved; W/O	
P SERIES VAN		Tensioner Pulley		A.C.	
Tensioner Assy.	38118	Tensioner Assy.		38103	
Tensioner Pulley; Exc. Motor	38006	Tensioner Pulley		38001	
Home.....	38006	Tensioner Pulley		38008	

DriveAlign® Automatic Tensioners & Pulleys for Light Trucks

Application	Part No.	Application	Part No.	Application	Part No.
CHEVROLET - Continued		CHEVROLET - Continued		CHEVROLET - Continued	
1997 - Continued		1996 - Continued		1995 - Continued	
V-8 7.4 L ENG. - Continued		V-8 6.5 L DIESEL ENG.		V-6 4.3 L ENG. - Continued	
C & K SERIES PICKUP; G SERIES VAN; SUBURBAN - Continued		C & K SERIES PICKUP; SUBURBAN; TAHOE		G SERIES VAN - Continued	
Tensioner Pulley	38008	Tensioner Assy.	38118	Tensioner Pulley; W/O A.C. ...	38009
EXPRESS		Idler Pulley; W/Dual Alts.	38020	P SERIES VAN	
Tensioner Assy.	38103	Tensioner Pulley	38006	Idler Pulley; W/A.C.	38037
Idler Pulley - Smooth	38001	EXPRESS; G SERIES VAN		V-8 5.0 L ENG.	
Idler Pulley - Grooved; W/O A.C.	38008	Tensioner Assy.	38118	C & K SERIES PICKUP	
Tensioner Pulley; W/A.P.	38001	Tensioner Pulley	38006	Tensioner Assy.	38108
Tensioner Pulley; W/O A.P. ...	38008	P SERIES VAN		Idler Pulley; W/A.C.	38006
P SERIES VAN		Tensioner Assy.	38118	Idler Pulley; W/O A.C.	38024
Tensioner Assy.; Exc. Motor Home	38103	Tensioner Pulley; Exc. Motor Home	38006	Tensioner Pulley	38001
Idler Pulley - Smooth	38001	V-8 7.4 L ENG.		G SERIES VAN	
Idler Pulley - Grooved; W/O A.C.	38008	C & K SERIES PICKUP; EXPRESS; SUBURBAN		Tensioner Assy.; W/A.C.	38107
Tensioner Pulley; Exc. Motor Home	38008	Tensioner Assy.	38103	Tensioner Assy.; W/O A.C. ...	38106
1996		Idler Pulley - Smooth	38001	Idler Pulley	38001
4-CYL. 2.2 L ENG.		Idler Pulley - Grooved; W/O A.C.	38008	Tensioner Pulley; W/A.C.	38001
S SERIES PICKUP		Tensioner Pulley	38008	Tensioner Pulley; W/O A.C. ...	38009
Tensioner Assy.	38187	G SERIES VAN		V-8 5.7 L ENG.	
Tensioner Pulley	38001	Tensioner Assy.	38101	C & K SERIES PICKUP; SUBURBAN; TAHOE	
V-6 3.4 L ENG.		Idler Pulley - Smooth	38001	Tensioner Assy.	38108
LUMINA APV		Idler Pulley - Grooved; W/O A.C.	38008	Idler Pulley; W/A.C.	38006
Tensioner Assy.	38105	Tensioner Pulley	38002	Idler Pulley; W/O A.C.	38024
Tensioner Pulley	38007	P SERIES VAN		Tensioner Pulley	38001
V-6 4.3 L ENG.		Tensioner Assy.; Exc. Motor Home	38103	Tensioner Pulley; W/A.C.	38001
ASTRO; BLAZER; C & K SERIES PICKUP; EXPRESS; P SERIES VAN; S SERIES PICKUP		Idler Pulley - Smooth	38001	Tensioner Pulley; W/O A.C. ...	38009
Tensioner Assy.	38103	Idler Pulley - Grooved; W/O A.C.	38008	P SERIES VAN	
Idler Pulley - Smooth	38001	Tensioner Pulley; Exc. Motor Home	38008	Idler Pulley; W/A.C.	38037
Idler Pulley - Grooved; W/O A.C.	38008	1995		V-8 6.5 L DIESEL ENG.	
Tensioner Pulley	38008	IMPORTANT: PLEASE NOTE. To select correct replacement parts, it may be necessary to identify the code character for the engine by looking at the VIN (Vehicle Identification Number) located on the dash panel. For 1981 and newer cars, refer to the 8th digit of VIN for the correct engine code.		C & K SERIES PICKUP	
G SERIES VAN				Idler Pulley; W/Dual Alts.	38020
Tensioner Assy.; W/A.C.	38103	4-CYL. 2.2 L ENG.		Tensioner Pulley; W/Turbo; Eng. VIN F	38001
Tensioner Assy.; W/O A.C. ...	38106	LLV (POSTAL VEHICLE); S SERIES PICKUP		Tensioner Pulley; Eng. VIN P	38001
Idler Pulley - Smooth	38001	Tensioner Assy.	38187	G SERIES VAN	
Idler Pulley - Grooved; W/O A.C.	38008	Tensioner Pulley	38001	Tensioner Assy.; Eng. VIN P	38118
Tensioner Pulley	38008	V-6 3.1 L ENG.		Idler Pulley - Grooved	38009
V-8 5.0 L ENG.		LUMINA APV		Idler Pulley - Smooth; W/Dual Alts.	38020
C & K SERIES PICKUP; EXPRESS; G SERIES VAN		Tensioner Assy.	38105	Tensioner Pulley; Eng. VIN P	38006
Tensioner Assy.	38103	Idler Pulley; W/O A.C.	38009	P SERIES VAN	
Idler Pulley - Smooth	38001	Tensioner Pulley	38007	Tensioner Assy.; W/Turbo; Eng. VIN F; Exc. Motor Home	38118
Idler Pulley - Grooved; W/O A.C.	38008	V-6 3.8 L ENG.		Home	38020
Tensioner Pulley	38008	LUMINA APV		Idler Pulley; W/Dual Alts.	38020
V-8 5.7 L ENG.		Tensioner Assy.	38126	Tensioner Pulley; W/Turbo; Eng. VIN F	38001
C & K SERIES PICKUP; EXPRESS; SUBURBAN; TAHOE		Idler Pulley	38005	TAHOE	
Tensioner Assy.	38103	Tensioner Pulley	38027	Idler Pulley; W/Dual Alts.	38020
Idler Pulley - Smooth	38001	V-6 4.3 L ENG.		Tensioner Pulley	38001
Idler Pulley - Grooved; W/O A.C.	38008	ASTRO		V-8 7.4 L ENG.	
Tensioner Pulley	38008	Tensioner Assy.; W/A.C.	38107	C & K SERIES PICKUP; SUBURBAN	
G SERIES VAN		Tensioner Assy.; W/O A.C. ...	38106	Idler Pulley - Smooth	38001
Tensioner Assy.; W/A.C.	38107	Idler Pulley - Smooth	38001	Tensioner Pulley; W/O A.C. ...	38009
Tensioner Assy.; W/O A.C. ...	38106	Idler Pulley - Grooved; W/O A.C.	38009	G SERIES VAN	
Idler Pulley - Smooth	38001	Tensioner Pulley; W/A.C.	38001	Tensioner Assy.	38101
Idler Pulley - Grooved; W/O A.C.	38008	Tensioner Pulley; W/O A.C. ...	38009	Idler Pulley - Smooth	38001
Tensioner Pulley; W/A.C.	38001	BLAZER; C & K SERIES PICKUP; S SERIES PICKUP		Idler Pulley - Grooved; W/O A.C.	38009
Tensioner Pulley; W/O A.C. ...	38009	Tensioner Assy.	38108	1994	
P SERIES VAN		Idler Pulley; W/A.C.	38006	4-CYL. 2.2 L ENG.	
Tensioner Assy.	38103	Idler Pulley; W/O A.C.	38024	LLV (POSTAL VEHICLE); S SERIES PICKUP	
Idler Pulley; W/A.C.	38037	Tensioner Pulley	38001	Tensioner Assy.	38187
Idler Pulley - Smooth	38001	G SERIES VAN		Tensioner Pulley	38001
Idler Pulley - Grooved; W/O A.C.	38008	Tensioner Assy.; W/A.C.	38107		
Tensioner Pulley	38008	Tensioner Assy.; W/O A.C. ...	38106		
		Idler Pulley	38001		
		Idler Pulley - Grooved; W/O A.C.	38001		
		Tensioner Pulley; W/A.C.	38001		

DriveAlign® Automatic Tensioners & Pulleys for Light Trucks

Application	Part No.	Application	Part No.	Application	Part No.
CHEVROLET - Continued		CHEVROLET - Continued		CHEVROLET - Continued	
1994 - Continued		1994 - Continued		1993 - Continued	
V-6 3.1 L ENG.		V-8 7.4 L ENG. - Continued		V-8 7.4 L ENG.	
LUMINA APV		G SERIES VAN		C & K SERIES PICKUP; SUBURBAN	
Tensioner Assy.	38105	Tensioner Assy.	38101	Tensioner Assy.	38143
Idler Pulley	38009	Idler Pulley - Smooth.....	38001	Idler Pulley; W/A.C.	38001
Tensioner Pulley	38007	Idler Pulley - Grooved; W/O A.C.	38009	Idler Pulley; W/O A.C.	38019
V-6 3.8 L ENG.		Tensioner Pulley		Tensioner Pulley	
LUMINA APV		38002		38022	
Tensioner Assy.	38126	1993		G SERIES VAN	
Tensioner Pulley	38027	4-CYL. 2.5 L ENG.		Tensioner Assy.	
V-6 4.3 L ENG.		LLV (POSTAL VEHICLE); S SERIES		Idler Pulley	
ASTRO		PICKUP		Tensioner Pulley	
Tensioner Assy.; W/A.C.	38107	Tensioner Assy.	38144	38101	
Tensioner Assy.; W/O A.C.	38106	Tensioner Pulley	38012	38002	
Idler Pulley - Smooth.....	38001	V-6 2.8 L ENG.		1992	
Idler Pulley - Grooved; W/O A.C.	38009	S SERIES PICKUP		4-CYL. 2.5 L ENG.	
Tensioner Pulley; W/A.C.	38001	Tensioner Assy.	38130	LLV (POSTAL VEHICLE); S SERIES	
Tensioner Pulley; W/O A.C. ...	38009	Idler Pulley; W/A.C.	38020	PICKUP	
BLAZER COMPACT; C & K SERIES		Tensioner Pulley	38001	Tensioner Assy.	
PICKUP; S SERIES PICKUP		V-6 3.1 L ENG.		Tensioner Pulley	
Tensioner Assy.	38108	LUMINA APV		38144	
Idler Pulley; W/A.C.	38006	Tensioner Assy.	38105	38012	
Idler Pulley; W/O A.C.	38024	Idler Pulley; W/O A.C.	38009	V-6 2.8 L ENG.	
Tensioner Pulley	38001	Tensioner Pulley	38007	S SERIES PICKUP	
G SERIES VAN		LUMINA APV		Tensioner Assy.	
Tensioner Assy.; W/A.C.	38107	Tensioner Assy.	38126	38130	
Tensioner Assy.; W/O A.C. ...	38106	Idler Pulley; W/O A.C.	38009	Idler Pulley; W/A.C.	
Idler Pulley	38001	Tensioner Pulley	38027	Tensioner Pulley	
Tensioner Pulley; W/A.C.	38001	V-6 3.8 L ENG.		38020	
Tensioner Pulley; W/O A.C. ...	38009	LUMINA APV		38001	
P SERIES VAN		V-6 4.3 L ENG.		V-6 3.1 L ENG.	
Idler Pulley; W/A.C.	38037	ASTRO		LUMINA APV	
V-8 5.0 L ENG.		Tensioner Assy.; W/A.C.		Tensioner Assy.	
C & K SERIES PICKUP		38107		38105	
Tensioner Assy.	38108	Tensioner Assy.; W/O A.C. ...		Idler Pulley; W/O A.C.	
Idler Pulley; W/A.C.	38006	38106		38009	
Idler Pulley; W/O A.C.	38024	Idler Pulley - Smooth.....		Tensioner Pulley	
Tensioner Pulley	38001	38006		38007	
G SERIES VAN		Idler Pulley; W/O H.D. Heat- er		38001	
Tensioner Assy.; W/A.C.	38107	38007		38009	
Tensioner Assy.; W/O A.C. ...	38106	Tensioner Pulley; W/A.C.		A.C.	
Idler Pulley	38001	38001		38001	
Tensioner Pulley; W/A.C.	38001	Tensioner Pulley; W/O A.C. ...		38009	
Tensioner Pulley; W/O A.C. ...	38009	38009		Tensioner Pulley; W/A.C.	
P SERIES VAN		BLAZER COMPACT; C & K SERIES		Tensioner Pulley; W/O A.C. ...	
Idler Pulley; W/A.C.	38037	PICKUP; S SERIES PICKUP		38009	
V-8 5.7 L ENG.		Tensioner Assy.		BLAZER COMPACT; C & K SERIES	
BLAZER FULL SIZE; C & K SERIES		38108		PICKUP; S SERIES PICKUP	
PICKUP; SUBURBAN		Idler Pulley; W/A.C.		Tensioner Assy.	
Tensioner Assy.	38108	38006		38108	
Idler Pulley; W/A.C.	38006	Idler Pulley; W/O A.C.		Idler Pulley; W/A.C.	
Idler Pulley; W/O A.C.	38024	38024		Idler Pulley; W/O A.C.	
Tensioner Pulley	38001	Tensioner Pulley		Tensioner Pulley	
G SERIES VAN		38001		38001	
Tensioner Assy.; W/A.C.	38107	G SERIES VAN		G SERIES VAN	
Tensioner Assy.; W/O A.C. ...	38106	Tensioner Assy.; W/A.C.		Tensioner Assy.; W/A.C.	
Idler Pulley	38001	Tensioner Assy.; W/O A.C. ...		Tensioner Assy.; W/O A.C. ...	
Tensioner Pulley; W/A.C.	38001	38001		Idler Pulley	
Tensioner Pulley; W/O A.C. ...	38009	Tensioner Pulley; W/A.C.		Tensioner Pulley; W/A.C.	
P SERIES VAN		38009		Tensioner Pulley; W/O A.C. ...	
Idler Pulley; W/A.C.	38037	38001		38009	
V-8 6.5 L DIESEL ENG.		P SERIES VAN		P SERIES VAN	
BLAZER FULL SIZE; C & K SERIES		Idler Pulley; W/A.C.		Idler Pulley; W/A.C.	
PICKUP; SUBURBAN		38037		38037	
Tensioner Pulley	38001	V-8 5.0 L ENG.		V-8 5.0 L ENG.	
G SERIES VAN		C & K SERIES PICKUP		C & K SERIES PICKUP	
Tensioner Assy.	38118	Tensioner Assy.		Tensioner Assy.	
Idler Pulley - Grooved.....	38009	38108		Idler Pulley; W/A.C.	
Idler Pulley - Smooth.....	38020	Idler Pulley; W/A.C.		Idler Pulley; W/O A.C.	
Tensioner Pulley	38006	38006		Idler Pulley; W/O A.C.	
P SERIES VAN		38024		Tensioner Pulley	
Tensioner Assy.; Exc. Motor		Tensioner Pulley		38001	
Home	38118	38001		38001	
Idler Pulley; Exc. Motor		G SERIES VAN		G SERIES VAN	
Home	38020	Tensioner Assy.; W/A.C.		Tensioner Assy.; W/A.C.	
Tensioner Pulley; Exc. Motor		Tensioner Assy.; W/O A.C. ...		Tensioner Assy.; W/O A.C. ...	
Home	38006	38001		Idler Pulley	
V-8 7.4 L ENG.		Tensioner Pulley; W/A.C.		Tensioner Pulley; W/A.C.	
C & K SERIES PICKUP; SUBURBAN		38001		Tensioner Pulley; W/O A.C. ...	
Idler Pulley	38001	38009		38009	
Tensioner Pulley; W/O A.C. ...	38009	P SERIES VAN		P SERIES VAN	
1994 - Continued		Idler Pulley; W/A.C.		Idler Pulley; W/A.C.	
1993		38037		38037	

DriveAlign® Automatic Tensioners & Pulleys for Light Trucks

Application	Part No.	Application	Part No.	Application	Part No.
CHEVROLET - Continued		CHEVROLET - Continued		CHEVROLET - Continued	
1992 - Continued		1991 - Continued		1990 - Continued	
V-8 5.7 L ENG. - Continued		V-8 7.4 L ENG.		V-8 5.7 L ENG. - Continued	
P SERIES VAN		C & K SERIES PICKUP; SUBURBAN		G SERIES VAN - Continued	
Idler Pulley; W/A.C.	38037	Tensioner Assy.	38143	Tensioner Assy.; W/O A.C.	38135
V-8 7.4 L ENG.		Idler Pulley; W/A.C.	38001	Idler Pulley; W/A.C.	38006
C & K SERIES PICKUP; SUBURBAN		Idler Pulley; W/O A.C.	38019	Tensioner Pulley; W/A.C.	38001
Tensioner Assy.	38143	Tensioner Pulley	38022	Tensioner Pulley; W/O A.C.	38017
Idler Pulley; W/A.C.	38001	G SERIES VAN		P SERIES VAN	
Idler Pulley; W/O A.C.	38019	Tensioner Assy.	38143	Idler Pulley	38037
Tensioner Pulley	38022	Idler Pulley; W/A.C.	38007	V-8 7.4 L ENG.	
G SERIES VAN		Idler Pulley; W/O A.C.	38019	C & K SERIES PICKUP; SUBURBAN	
Tensioner Pulley	38002	Tensioner Pulley	38022	Tensioner Assy.	38143
1991		1990		Idler Pulley; W/A.C.	38001
4-CYL. 2.5 L ENG.		4-CYL. 2.5 L ENG.		Idler Pulley; W/O A.C.	38019
LLV (POSTAL VEHICLE); S SERIES PICKUP		ASTRO; LLV (POSTAL VEHICLE); S SERIES PICKUP		Tensioner Pulley	38022
Tensioner Assy.	38144	Tensioner Assy.	38144	G SERIES VAN	
Tensioner Pulley	38012	Tensioner Pulley	38012	Tensioner Assy.	38143
V-6 2.8 L ENG.		V-6 2.8 L ENG.		Idler Pulley; W/A.C.	38007
S SERIES PICKUP		S SERIES PICKUP		Idler Pulley; W/O A.C.	38019
Tensioner Assy.	38130	Tensioner Assy.	38130	Tensioner Pulley	38022
Idler Pulley; W/A.C.	38020	Idler Pulley; W/A.C.	38020	1989	
Tensioner Pulley	38001	Tensioner Pulley	38001	4-CYL. 2.5 L ENG.	
V-6 3.1 L ENG.		V-6 3.1 L ENG.		ASTRO; LLV (POSTAL VEHICLE); S SERIES PICKUP	
LUMINA APV		LUMINA APV		Tensioner Assy.	38144
Tensioner Assy.	38105	Tensioner Assy.	38105	Tensioner Pulley	38012
Idler Pulley; W/A.C.	38009	Idler Pulley; W/O A.C.	38009	V-6 2.8 L ENG.	
Tensioner Pulley	38007	Tensioner Pulley	38007	BLAZER COMPACT; S SERIES PICKUP	
V-6 4.3 L ENG.		V-6 4.3 L ENG.		Tensioner Assy.	38130
ASTRO		ASTRO		Idler Pulley; W/A.C.	38020
Tensioner Assy.; W/A.C.	38107	Tensioner Assy.; W/A.C.	38107	Idler Pulley; W/O A.C.	38001
Tensioner Assy.; W/O A.C.	38106	Idler Pulley; W/A.C.	38001	Tensioner Pulley	38001
Idler Pulley; W/A.C.	38001	Idler Pulley; W/O A.C.; W/O H.D. Heater	38007	V-6 4.3 L ENG.	
Idler Pulley; W/O A.C.; W/O H.D. Heater	38007	Tensioner Pulley; W/A.C.	38001	BLAZER COMPACT; S SERIES PICKUP	
Tensioner Pulley; W/A.C.	38001	Tensioner Pulley; W/O A.C.	38009	Tensioner Assy.	38108
Tensioner Pulley; W/O A.C.	38009	BLAZER COMPACT		Idler Pulley; W/A.C.	38108
V-6 4.3 L ENG.		BLAZER COMPACT		Idler Pulley; W/O A.C.	38006
ASTRO		ASTRO		Tensioner Pulley; W/A.C.	38001
Tensioner Assy.; W/A.C.	38107	Tensioner Assy.; W/A.C.	38107	Tensioner Pulley; W/O A.C.	38017
Tensioner Assy.; W/O A.C.	38106	Idler Pulley; W/A.C.	38001	C & K SERIES PICKUP	
Idler Pulley; W/A.C.	38001	Idler Pulley; W/O A.C.; W/O H.D. Heater	38007	Tensioner Assy.	38108
Idler Pulley; W/O A.C.; W/O H.D. Heater	38007	Tensioner Pulley; W/A.C.	38001	Idler Pulley; W/A.C.	38006
Tensioner Pulley; W/A.C.	38001	Tensioner Pulley; W/O A.C.	38009	Idler Pulley; W/O A.C.	38024
Tensioner Pulley; W/O A.C.	38009	BLAZER COMPACT		Tensioner Pulley	38001
BLAZER COMPACT; C & K SERIES PICKUP; S SERIES PICKUP		BLAZER COMPACT		C & K SERIES PICKUP	
Tensioner Assy.	38108	Tensioner Assy.; W/A.C.	38108	Tensioner Assy.	38108
Idler Pulley; W/A.C.	38006	Idler Pulley; W/A.C.	38006	Idler Pulley; W/A.C.	38006
Idler Pulley; W/O A.C.	38024	Idler Pulley; W/O A.C.	38024	Idler Pulley; W/O A.C.	38024
Tensioner Pulley	38001	Tensioner Pulley; W/A.C.	38001	Tensioner Pulley	38001
G SERIES VAN		C & K SERIES PICKUP		G SERIES VAN	
Tensioner Assy.; W/A.C.	38108	Tensioner Assy.	38108	Tensioner Assy.	38108
Tensioner Assy.; W/O A.C.	38135	Idler Pulley; W/A.C.	38006	Tensioner Assy.; W/O A.C.	38135
Idler Pulley; W/A.C.	38006	Idler Pulley; W/O A.C.	38024	Idler Pulley; W/A.C.	38006
Idler Pulley; W/O A.C.; W/O H.D. Heater	38007	Tensioner Pulley	38001	Idler Pulley; W/O A.C.	38024
Tensioner Pulley; W/A.C.	38001	G SERIES VAN		Tensioner Pulley; W/O A.C.	38017
Tensioner Pulley; W/O A.C.	38017	Tensioner Assy.	38108	BLAZER COMPACT; S SERIES PICKUP	
V-8 5.0 L ENG.		V-8 5.0 L ENG.		Tensioner Assy.; W/A.C.	38108
C & K SERIES PICKUP		C & K SERIES PICKUP		Tensioner Assy.; W/O A.C.	38135
Tensioner Assy.	38108	Tensioner Assy.	38108	Idler Pulley; W/A.C.	38006
Idler Pulley; W/A.C.	38006	Idler Pulley; W/A.C.	38006	Idler Pulley; W/O A.C.	38024
Idler Pulley; W/O A.C.	38024	Idler Pulley; W/O A.C.	38024	Tensioner Pulley	38001
Tensioner Pulley	38001	Tensioner Pulley; W/A.C.	38001	V-8 5.0 L ENG.	
G SERIES VAN		G SERIES VAN		BLAZER FULL SIZE; SUBURBAN	
Tensioner Assy.; W/A.C.	38108	Tensioner Assy.	38108	Tensioner Assy.; W/A.C.	38108
Tensioner Assy.; W/O A.C.	38135	Tensioner Assy.; W/O A.C.	38135	Idler Pulley; W/A.C.	38006
Idler Pulley; W/A.C.	38006	Idler Pulley; W/A.C.	38006	Tensioner Pulley; W/A.C.	38001
Idler Pulley; W/O A.C.	38001	Idler Pulley; W/O A.C.	38024	C & K SERIES PICKUP; G SERIES VAN	
Tensioner Pulley; W/O A.C.	38017	Tensioner Pulley	38001	Tensioner Assy.; W/A.C.	38108
V-8 5.7 L ENG.		V-8 5.7 L ENG.		Tensioner Assy.; W/O A.C.	38135
BLAZER FULL SIZE; C & K SERIES PICKUP; SUBURBAN		C & K SERIES PICKUP		Idler Pulley; W/A.C.	38006
Tensioner Assy.; W/A.C.	38108	Tensioner Assy.	38108	Idler Pulley; W/O A.C.	38024
Idler Pulley; W/A.C.	38006	Idler Pulley; W/A.C.	38006	Tensioner Pulley	38001
Idler Pulley; W/O A.C.	38024	Idler Pulley; W/O A.C.	38024	P SERIES VAN	
Tensioner Pulley	38001	Tensioner Pulley	38001	Idler Pulley	38037
G SERIES VAN		G SERIES VAN		V-8 7.4 L ENG.	
Tensioner Assy.; W/A.C.	38108	Tensioner Assy.	38108	C & K SERIES PICKUP; G SERIES VAN; SUBURBAN	
Tensioner Assy.; W/O A.C.	38135	Tensioner Assy.; W/O A.C.	38135	Tensioner Assy.	38143
Idler Pulley; W/A.C.	38006	Idler Pulley; W/A.C.	38006	Idler Pulley; W/A.C.	38001
Idler Pulley; W/O A.C.	38001	Idler Pulley; W/O A.C.	38024	Idler Pulley; W/O A.C.	38019
Tensioner Pulley; W/O A.C.	38017	Tensioner Pulley; W/A.C.	38017	Tensioner Pulley	38022
P SERIES VAN		G SERIES VAN			
Idler Pulley; W/A.C.	38037	Tensioner Assy.	38108		

DriveAlign® Automatic Tensioners & Pulleys for Light Trucks

Application	Part No.	Application	Part No.	Application	Part No.
CHEVROLET - Continued		CHEVROLET - Continued		CHRYSLER - Continued	
1988		1987		2000 - Continued	
IMPORTANT: PLEASE NOTE. To select correct replacement parts, it may be necessary to identify the code character for the engine by looking at the VIN (Vehicle Identification Number) located on the dash panel. For 1981 and newer cars, refer to the 8th digit of VIN for the correct engine code.		IMPORTANT: PLEASE NOTE. To select correct replacement parts, it may be necessary to identify the code character for the engine by looking at the VIN (Vehicle Identification Number) located on the dash panel. For 1981 and newer cars, refer to the 8th digit of VIN for the correct engine code.		V-6 3.0 L ENG.	
4-CYL. 2.5 L ENG.		4-CYL. 2.5 L ENG.		GRAND VOYAGER; VOYAGER	
ASTRO; BLAZER COMPACT; LLV (POSTAL VEHICLE); S SERIES PICKUP		ASTRO; BLAZER COMPACT; LLV (POSTAL VEHICLE); S SERIES PICKUP		Tensioner Assy. 38122	
Tensioner Assy.	38144	Tensioner Assy.	38144	V-6 3.3 L ENG.	
Tensioner Pulley	38012	Tensioner Pulley	38012	GRAND VOYAGER; TOWN & COUNTRY VAN; VOYAGER	
V-6 2.8 L ENG.		V-6 2.8 L ENG.		Tensioner Assy. 38113	
BLAZER COMPACT; S SERIES PICKUP		BLAZER COMPACT; S SERIES PICKUP		Idler Pulley; W/Idler Next to Alt. 38042	
Tensioner Assy.	38130	Tensioner Assy.	38130	Idler Pulley - A.C. Brkt.; W/O Factory Inst. A.C. 38034	
Idler Pulley; W/A.C.	38020	Idler Pulley; W/A.C.	38020	Tensioner Pulley	
Tensioner Pulley; Exc. S10...	38001	Tensioner Pulley	38001	V-6 3.3 L FLEX ENG.	
V-6 4.3 L ENG.		V-6 4.3 L ENG.		GRAND VOYAGER; TOWN & COUNTRY VAN; VOYAGER	
ASTRO; C & K SERIES PICKUP; G SERIES VAN		ASTRO; G SERIES VAN		Tensioner Assy. 38113	
Tensioner Assy.; W/A.C.	38108	Tensioner Assy.; W/A.C.	38108	Idler Pulley; W/A.C. 38042	
Tensioner Assy.; W/O A.C.	38135	Tensioner Assy.; W/O A.C.	38135	Tensioner Pulley	
Idler Pulley; W/A.C.	38006	Idler Pulley; W/A.C.	38006	V-6 3.8 L ENG.	
Tensioner Pulley; W/A.C.	38001	Tensioner Pulley; W/A.C.	38001	TOWN & COUNTRY VAN	
Tensioner Pulley; W/O A.C.	38017	Tensioner Pulley; W/O A.C.	38017	Tensioner Assy. 38113	
BLAZER COMPACT; S SERIES PICKUP		V-8 5.0 L ENG.		Idler Pulley; W/Idler Next to Alt. 38042	
Tensioner Assy.; W/A.C.	38108	G SERIES VAN		Idler Pulley - A.C. Brkt.; W/O Factory Inst. A.C. 38034	
Idler Pulley; W/A.C.	38006	Tensioner Assy.; W/O A.C.		Tensioner Pulley	
Idler Pulley; W/O A.C.	38024	Idler Pulley; W/A.C.		1999-1998	
Tensioner Pulley; W/A.C.	38001	Tensioner Pulley; W/O A.C.		V-6 3.3 L ENG.	
V-8 5.0 L ENG.		V-8 5.0 L ENG.		TOWN & COUNTRY VAN	
C & K SERIES PICKUP; G SERIES VAN		G SERIES VAN		Tensioner Assy. 38113	
Tensioner Assy.; W/A.C.	38108	Tensioner Assy.; W/A.C.		Idler Pulley; W/Idler Next to Alt. 38042	
Tensioner Assy.; W/O A.C.	38135	Tensioner Assy.; W/O A.C.		Idler Pulley - A.C. Brkt.; W/O Factory Inst. A.C. 38034	
Idler Pulley; W/A.C.	38006	Idler Pulley; W/A.C.		Tensioner Pulley	
Tensioner Pulley; W/A.C.	38001	Idler Pulley; W/A.C.; Eng. VIN M.		V-6 3.3 L FLEX ENG.	
Tensioner Pulley; W/O A.C.	38017	VIN M.		TOWN & COUNTRY VAN	
V-8 5.7 L ENG.		Tensioner Pulley; W/A.C.; Eng. VIN K.		Tensioner Assy. 38113	
C & K SERIES PICKUP		Tensioner Pulley; W/O A.C.; Eng. VIN K.		Idler Pulley	
Tensioner Assy.; W/A.C.	38108	P SERIES VAN		Tensioner Pulley	
Tensioner Assy.; W/O A.C.	38135	Idler Pulley		1997-1996	
Idler Pulley; W/A.C.	38006	1986-1985		V-6 3.3 L ENG.	
Tensioner Pulley; W/A.C.	38001	1986-1985		TOWN & COUNTRY VAN	
Tensioner Pulley; W/O A.C.	38017	V-6 4.3 L ENG.		Tensioner Assy. 38113	
G SERIES VAN		ASTRO		Idler Pulley; W/Idler Next to Alt. 38042	
Tensioner Assy.; W/A.C.	38108	Idler Pulley; W/A.C.		Idler Pulley - A.C. Brkt.; W/O Factory Inst. A.C. 38034	
Tensioner Assy.; W/O A.C.	38135	Idler Pulley		Tensioner Pulley	
Idler Pulley; Eng. VIN M.	38037	G SERIES VAN		1997-1996	
Idler Pulley; W/A.C.; Eng. VIN K.	38006	Idler Pulley		V-6 3.3 L ENG.	
Tensioner Pulley; W/A.C.	38001	V-8 5.0 L ENG.		TOWN & COUNTRY VAN	
Tensioner Pulley; W/O A.C.	38017	G SERIES VAN		Tensioner Assy. 38113	
P SERIES VAN		Idler Pulley		Idler Pulley; W/Idler Next to Alt. 38042	
Idler Pulley	38037	V-8 5.7 L ENG.		Idler Pulley - A.C. Brkt.; W/O Factory Inst. A.C. 38034	
V-8 7.4 L ENG.		G SERIES VAN; P SERIES VAN		Tensioner Pulley	
C & K SERIES PICKUP		Idler Pulley		V-6 3.8 L ENG.	
Tensioner Assy.	38143	CHRYSLER		TOWN & COUNTRY VAN	
Idler Pulley; W/A.C.	38001	2003-2001		Tensioner Assy. 38113	
Idler Pulley; W/O A.C.	38019	2003-2001		Idler Pulley; W/Idler Next to Alt. 38042	
Tensioner Pulley	38022	2003-2001		Idler Pulley - A.C. Brkt.; W/O Factory Inst. A.C. 38034	
G SERIES VAN		2003-2001		Tensioner Pulley	
Tensioner Assy.	38143	2003-2001		1995-1994	
Idler Pulley; W/A.C.	38007	2003-2001		V-6 3.8 L ENG.	
Idler Pulley; W/O A.C.	38019	2003-2001		TOWN & COUNTRY VAN	
Tensioner Pulley	38022	2003-2001		Tensioner Assy. 38113	
R & V SERIES PICKUP; SUBURBAN		2000		Idler Pulley; W/Idler Next to Alt. 38042	
Tensioner Assy.	38143	2000		Idler Pulley - A.C. Brkt.; W/O Factory Inst. A.C. 38034	
Idler Pulley; W/A.C.	38001	2000		Tensioner Pulley	
Tensioner Pulley	38001	2000		2000	
4-CYL. 2.4 L ENG.		4-CYL. 2.4 L ENG.		VOYAGER	
VOYAGER		VOYAGER		Tensioner Pulley	
Idler Pulley		Idler Pulley		38042	

DriveAlign® Automatic Tensioners & Pulleys for Light Trucks

Application	Part No.	Application	Part No.	Application	Part No.
CHRYSLER - Continued		DODGE - Continued		DODGE - Continued	
1993-1991		2002		2001 - Continued	
V-6 3.3 L ENG.		IMPORTANT: PLEASE NOTE. To select correct replacement parts, it may be necessary to identify the code character for the engine by looking at the VIN (Vehicle Identification Number) located on the dash panel. For 1981 and newer cars, refer to the 8th digit of VIN for the correct engine code.		6-CYL. 5.9 L DIESEL ENG.	
TOWN & COUNTRY VAN		4-CYL. 2.5 L ENG.		RAM SERIES PICKUP	
Tensioner Assy.	38113	DAKOTA		Tensioner Assy.	38157
Idler Pulley; W/Idler Next to Alt.	38042	Idler Pulley - Adjustable 38042		V-6 3.3 L FLEX ENG.	
Idler Pulley - A.C. Brkt.; W/O Factory Inst. A.C.	38034	Idler Pulley - Stationary 38043		CARAVAN; GRAND CARAVAN	
Tensioner Pulley 38042		6-CYL. 5.9 L DIESEL ENG.		Tensioner Assy. 38185	
1990		RAM SERIES PICKUP		Idler Pulley 38043	
V-6 3.3 L ENG.		Tensioner Assy. 38157		V-6 3.8 L ENG.	
TOWN & COUNTRY VAN		V-6 3.3 L FLEX ENG.		GRAND CARAVAN	
Tensioner Assy.; Mar. 1, 1990 & Newer.	38113	CARAVAN; GRAND CARAVAN		Tensioner Assy. 38185	
Idler Pulley; Mar. 1, 1990 & Newer; W/Idler Next to Alt.	38042	Tensioner Assy. 38185		Idler Pulley 38043	
Idler Pulley - A.C. Brkt.; W/O Factory Inst. A.C.	38034	Idler Pulley 38043		V-6 3.9 L ENG.	
Tensioner Pulley; Mar. 1, 1990 & Newer.	38042	V-6 3.7 L ENG.		B SERIES VAN; DAKOTA; RAM SERIES PICKUP	
DODGE		RAM SERIES PICKUP		Tensioner Assy. 38116	
2004		Tensioner Assy. 38167		Idler Pulley 38033	
V-6 3.8 L ENG.		Tensioner Pulley 38009		Tensioner Pulley 38016	
GRAND CARAVAN		Idler Pulley 38042		V-8 4.7 L ENG.	
Tensioner Assy. 38185		V-6 3.8 L ENG.		DAKOTA; DURANGO	
Idler Pulley 38043		GRAND CARAVAN		Tensioner Assy. 38167	
V-8 4.7 L ENG.		Tensioner Assy. 38185		Tensioner Pulley 38009	
RAM SERIES PICKUP		Idler Pulley 38043		Idler Pulley 38042	
Tensioner Assy. 38167		V-6 3.9 L ENG.		DAKOTA; DURANGO	
2003		B SERIES VAN; DAKOTA		Tensioner Assy. 38116	
V-6 3.3 L FLEX ENG.		Tensioner Assy. 38116		Tensioner Pulley 38033	
CARAVAN; GRAND CARAVAN		Idler Pulley 38033		Tensioner Pulley 38016	
Tensioner Assy. 38185		Tensioner Pulley 38016		V-8 5.2 L ENG.	
Idler Pulley 38043		B SERIES VAN		B SERIES VAN	
V-6 3.7 L ENG.		Tensioner Assy. 38116		Tensioner Assy. 38116	
RAM SERIES PICKUP		Idler Pulley 38033		Idler Pulley 38033	
Tensioner Assy. 38167		Tensioner Pulley 38016		Tensioner Pulley; L.D. Pick-up 38016	
Tensioner Pulley 38009		V-8 5.9 L ENG.		Tensioner Pulley; H.D. Pick-up 38058	
Idler Pulley 38042		B SERIES VAN; DAKOTA; DURANGO		V-10 8.0 L ENG.	
V-6 3.8 L ENG.		Tensioner Assy. 38116		RAM SERIES PICKUP	
GRAND CARAVAN		Idler Pulley 38033		Idler Pulley 38033	
Tensioner Assy. 38185		Tensioner Pulley 38016		2000	
Idler Pulley 38043		RAM SERIES PICKUP		IMPORTANT: PLEASE NOTE. To select correct replacement parts, it may be necessary to identify the code character for the engine by looking at the VIN (Vehicle Identification Number) located on the dash panel. For 1981 and newer cars, refer to the 8th digit of VIN for the correct engine code.	
V-6 3.9 L ENG.		Tensioner Assy.; L.D. Pick-up; Eng. VIN Z 38116		4-CYL. 2.4 L ENG.	
B SERIES VAN; DAKOTA		Tensioner Assy.; H.D. Pick-up 38180		CARAVAN	
Tensioner Assy. 38116		Idler Pulley 38033		Idler Pulley 38042	
Idler Pulley 38033		Tensioner Pulley; L.D. Pick-up 38016		4-CYL. 2.5 L ENG.	
Tensioner Pulley 38016		Tensioner Pulley; H.D. Pick-up 38058		DAKOTA	
V-8 4.7 L ENG.		V-10 8.0 L ENG.		Idler Pulley - Adjustable 38042	
DAKOTA; DURANGO; RAM SERIES PICKUP		RAM SERIES PICKUP		Idler Pulley - Stationary 38043	
Tensioner Assy. 38167		Idler Pulley 38033		6-CYL. 5.9 L DIESEL ENG.	
Tensioner Pulley 38009		2001		RAM SERIES PICKUP	
Idler Pulley 38042		IMPORTANT: PLEASE NOTE. To select correct replacement parts, it may be necessary to identify the code character for the engine by looking at the VIN (Vehicle Identification Number) located on the dash panel. For 1981 and newer cars, refer to the 8th digit of VIN for the correct engine code.		Tensioner Assy. 38157	
V-8 5.2 L ENG.		4-CYL. 2.5 L ENG.		V-6 3.0 L ENG.	
B SERIES VAN		DAKOTA		CARAVAN; GRAND CARAVAN	
Tensioner Assy. 38116		Idler Pulley - Adjustable 38042		Tensioner Assy. 38122	
Idler Pulley 38033		Idler Pulley - Stationary 38043		Idler Pulley - Adjustable 38003	
Tensioner Pulley 38016		2001 - Continued		Idler Pulley - Stationary 38042	
V-8 5.9 L ENG.		2001 - Continued		V-6 3.3 L ENG.	
B SERIES VAN; DURANGO		2001 - Continued		CARAVAN; GRAND CARAVAN	
Tensioner Assy. 38116		2001 - Continued		Tensioner Assy. 38113	
Idler Pulley 38033		2001 - Continued		Idler Pulley; W/Idler Next to Alt. 38042	
Tensioner Pulley 38016		2001 - Continued			
RAM SERIES PICKUP		2001 - Continued			
Tensioner Assy. 38116		2001 - Continued			
Tensioner Pulley 38016		2001 - Continued			
V-10 8.0 L ENG.		2001 - Continued			
RAM SERIES PICKUP		2001 - Continued			
Idler Pulley 38033		2001 - Continued			

DriveAlign® Automatic Tensioners & Pulleys for Light Trucks

Application	Part No.	Application	Part No.	Application	Part No.
DODGE - Continued		DODGE - Continued		DODGE - Continued	
2000 - Continued		1999 - Continued		1998	
V-6 3.3 L ENG. - Continued		4-CYL. 2.5 L ENG. - Continued		IMPORTANT: PLEASE NOTE. To select correct replacement parts, it may be necessary to identify the code character for the engine by looking at the VIN (Vehicle Identification Number) located on the dash panel. For 1981 and newer cars, refer to the 8th digit of VIN for the correct engine code.	
CARAVAN; GRAND CARAVAN - Continued		DAKOTA - Continued		4-CYL. 2.4 L ENG.	
Idler Pulley - A.C. Brkt.; W/O		Idler Pulley - Stationary.....	38043	CARAVAN	
Factory Inst. A.C.....	38034			Idler Pulley.....	38042
Tensioner Pulley.....	38042	6-CYL. 5.9 L DIESEL ENG.		Tensioner Pulley.....	38042
V-6 3.3 L FLEX ENG.		RAM SERIES PICKUP		4-CYL. 2.5 L ENG.	
CARAVAN; GRAND CARAVAN		Tensioner Assy.....	38157	DAKOTA	
Tensioner Assy.....	38113	V-6 3.0 L ENG.		Idler Pulley - Adjustable.....	38042
Idler Pulley; W/A.C.....	38042	CARAVAN		Idler Pulley - Stationary.....	38043
Tensioner Pulley.....	38042	Tensioner Assy.....	38122	6-CYL. 5.9 L DIESEL ENG.	
V-6 3.8 L ENG.		Idler Pulley; W/A.C.; V-Belt... Idler Pulley - Stationary.....	38003 38042	RAM SERIES PICKUP	
GRAND CARAVAN		Tensioner Pulley.....	38042	Tensioner Assy.....	38157
Tensioner Assy.....	38113	GRAND CARAVAN		V-6 3.0 L ENG.	
Idler Pulley; W/Idler Next to Alt.....	38042	Tensioner Assy.....	38122	CARAVAN; GRAND CARAVAN	
Idler Pulley - A.C. Brkt.; W/O Factory Inst. A.C.....	38034 38042	Idler Pulley - Adjustable..... Idler Pulley - Stationary.....	38003 38042	Tensioner Assy.....	38122
Tensioner Pulley.....	38042	Tensioner Pulley.....	38042	Idler Pulley - Adjustable; V-Belt.....	38003
V-6 3.9 L ENG.		V-6 3.3 L ENG.		Idler Pulley - Stationary.....	38042
B SERIES VAN; DAKOTA; RAM SERIES PICKUP		CARAVAN; GRAND CARAVAN		V-6 3.3 L ENG.	
Tensioner Assy.....	38116	Tensioner Assy.....	38113	CARAVAN; GRAND CARAVAN	
Idler Pulley.....	38033	Idler Pulley; W/Idler Next to Alt.....	38042	Tensioner Assy.....	38113
Tensioner Pulley.....	38016	Idler Pulley - A.C. Brkt.; W/O Factory Inst. A.C.....	38034 38042	Idler Pulley; W/Idler Next to Alt.....	38042
V-8 4.7 L ENG.		Idler Pulley - A.C. Brkt.; W/O Factory Inst. A.C.....	38034 38042	Idler Pulley - A.C. Brkt.; W/O Factory Inst. A.C.....	38034 38042
DAKOTA; DURANGO		Tensioner Pulley.....	38042	Tensioner Pulley.....	38042
Tensioner Assy.....	38167	V-6 3.3 L FLEX ENG.		V-6 3.3 L FLEX ENG.	
Tensioner Pulley.....	38009	CARAVAN; GRAND CARAVAN		CARAVAN; GRAND CARAVAN	
Idler Pulley.....	38042	Tensioner Assy.....	38113	Idler Pulley; W/Idler Next to Alt.....	38113 38042
V-8 5.2 L ENG.		Idler Pulley.....	38042	Idler Pulley - A.C. Brkt.; W/O Factory Inst. A.C.....	38034 38042
B SERIES VAN; DURANGO; RAM SERIES PICKUP		Tensioner Pulley.....	38042	Tensioner Pulley.....	38042
Tensioner Assy.....	38116	V-6 3.8 L ENG.		V-6 3.3 L FLEX ENG.	
Idler Pulley.....	38033	CARAVAN; GRAND CARAVAN		CARAVAN; GRAND CARAVAN	
Tensioner Pulley.....	38016	Tensioner Assy.....	38113	Tensioner Assy.....	38113
V-8 5.2 L CNG ENG.		Idler Pulley; W/Idler Next to Alt.....	38042	Idler Pulley.....	38042
B SERIES VAN		Idler Pulley - A.C. Brkt.; W/O Factory Inst. A.C.....	38034 38042	Tensioner Pulley.....	38042
Tensioner Assy.....	38116	Tensioner Pulley.....	38042	V-6 3.8 L ENG.	
Tensioner Pulley.....	38016	V-6 3.9 L ENG.		CARAVAN; GRAND CARAVAN	
V-8 5.9 L ENG.		B SERIES VAN; DAKOTA; DURANGO; RAM SERIES PICKUP		Tensioner Assy.....	38113
B SERIES VAN; DAKOTA; DURANGO		Tensioner Assy.....	38116	Idler Pulley; W/Idler Next to Alt.....	38042
Tensioner Assy.....	38116	Idler Pulley.....	38033	Idler Pulley - A.C. Brkt.; W/O Factory Inst. A.C.....	38034 38042
Idler Pulley.....	38033	Tensioner Pulley.....	38016	Tensioner Pulley.....	38042
Tensioner Pulley.....	38016	V-8 5.2 L ENG.		V-6 3.9 L ENG.	
Tensioner Pulley; H.D. Pick-up.....	38058	B SERIES VAN; DAKOTA; DURANGO; RAM SERIES PICKUP		B SERIES VAN; DAKOTA; DURANGO; RAM SERIES PICKUP	
V-10 8.0 L ENG.		Tensioner Assy.....	38116	Tensioner Assy.....	38116
RAM SERIES PICKUP		Idler Pulley.....	38033	Idler Pulley.....	38033
Tensioner Assy.; W/O Calif. Emission System.....	38180 38033	Tensioner Pulley.....	38016	Tensioner Pulley.....	38016
Idler Pulley.....	38033	V-8 5.9 L ENG.		V-8 5.2 L ENG.	
Tensioner Pulley.....	38058	B SERIES VAN; DAKOTA; DURANGO		B SERIES VAN; DAKOTA; DURANGO; RAM SERIES PICKUP	
1999		Tensioner Assy.....	38116	Tensioner Assy.....	38116
IMPORTANT: PLEASE NOTE. To select correct replacement parts, it may be necessary to identify the code character for the engine by looking at the VIN (Vehicle Identification Number) located on the dash panel. For 1981 and newer cars, refer to the 8th digit of VIN for the correct engine code.		Idler Pulley.....	38033	Idler Pulley.....	38033
4-CYL. 2.4 L ENG.		Tensioner Pulley.....	38016	Tensioner Pulley.....	38016
CARAVAN		RAM SERIES PICKUP		Tensioner Pulley; L.D. Pick-up.....	38016
Idler Pulley.....	38042	Tensioner Assy.; L.D. Pick-up; Eng. VIN Z.....	38116	Tensioner Pulley; H.D. Pick-up.....	38058
Tensioner Pulley.....	38042	Tensioner Assy.; H.D. Pick-up.....	38180	V-8 5.9 L ENG.	
4-CYL. 2.5 L ENG.		Idler Pulley.....	38033	B SERIES VAN; DAKOTA; DURANGO	
DAKOTA		Tensioner Pulley; L.D. Pick-up.....	38016	Tensioner Assy.....	38116
Idler Pulley - Adjustable.....	38042	Tensioner Pulley; H.D. Pick-up.....	38058	Idler Pulley.....	38033
		V-10 8.0 L ENG.		Tensioner Pulley.....	38016
		RAM SERIES PICKUP		Tensioner Pulley; L.D. Pick-up.....	38016
		Tensioner Assy.; W/O Calif. Emission System.....	38180	Tensioner Pulley; H.D. Pick-up.....	38058
		Idler Pulley.....	38033	V-10 8.0 L ENG.	
		Tensioner Pulley.....	38058	RAM SERIES PICKUP	
				Tensioner Assy.; W/O Calif. Emission System.....	38180

DriveAlign® Automatic Tensioners & Pulleys for Light Trucks

Application	Part No.	Application	Part No.	Application	Part No.
DODGE - Continued		DODGE - Continued		DODGE - Continued	
1998 - Continued		1997 - Continued		1996 - Continued	
V-10 8.0 L ENG. - Continued		V-8 5.9 L ENG. - Continued		V-8 5.9 L ENG. - Continued	
RAM SERIES PICKUP - Continued		RAM SERIES PICKUP - Continued		RAM SERIES PICKUP	
Idler Pulley	38033	Tensioner Pulley; L.D. Pick-up	38016	Tensioner Assy.; L.D. Pick-up; Eng. VIN Z	38116
Tensioner Pulley	38058	Tensioner Pulley; H.D. Pick-up	38058	Tensioner Assy.; H.D. Pick-up	38180
1997		V-10 8.0 L ENG.		Idler Pulley	38033
IMPORTANT: PLEASE NOTE. To select correct replacement parts, it may be necessary to identify the code character for the engine by looking at the VIN (Vehicle Identification Number) located on the dash panel. For 1981 and newer cars, refer to the 8th digit of VIN for the correct engine code.		RAM SERIES PICKUP		Tensioner Pulley; L.D. Pick-up	38016
ELECTRIC C.I.D. ENG.		Tensioner Assy.; W/O Calif. Emission System	38180	Tensioner Pulley; H.D. Pick-up	38058
CARAVAN		Idler Pulley	38033	V-10 8.0 L ENG.	
Tensioner Assy.	38122	Tensioner Pulley	38058	RAM SERIES PICKUP	
4-CYL. 2.4 L ENG.		1996		Tensioner Assy.; W/O Calif. Emission System	38180
CARAVAN; GRAND CARAVAN		IMPORTANT: PLEASE NOTE. To select correct replacement parts, it may be necessary to identify the code character for the engine by looking at the VIN (Vehicle Identification Number) located on the dash panel. For 1981 and newer cars, refer to the 8th digit of VIN for the correct engine code.		Idler Pulley	38033
Idler Pulley	38042	4-CYL. 2.5 L ENG.		Tensioner Pulley	38058
4-CYL. 2.5 L ENG.		DAKOTA		1995	
Idler Pulley - Adjustable	38042	Idler Pulley - Adjustable	38042	4-CYL. 2.5 L ENG.	
Idler Pulley - Stationary	38043	Idler Pulley - Stationary	38043	CARAVAN; DAKOTA	
6-CYL. 5.9 L DIESEL ENG.		6-CYL. 5.9 L DIESEL ENG.		Tensioner Pulley; W/A.C.	38003
RAM SERIES PICKUP		RAM SERIES PICKUP		6-CYL. 5.9 L DIESEL ENG.	
Tensioner Assy.	38157	Tensioner Assy.	38157	RAM SERIES PICKUP	
V-6 3.0 L ENG.		V-6 3.0 L ENG.		Tensioner Assy.	38157
CARAVAN; GRAND CARAVAN		CARAVAN; GRAND CARAVAN		V-6 3.0 L ENG.	
Tensioner Assy.	38122	Tensioner Assy.	38122	CARAVAN; GRAND CARAVAN	
Idler Pulley - Adjustable; V-Belt	38003	Idler Pulley - Adjustable; V-Belt	38003	Tensioner Assy.	38122
Idler Pulley - Stationary	38042	Idler Pulley - Stationary	38042	Idler Pulley; W/A.C.; V-Belt ..	38003
Tensioner Pulley	38042	Tensioner Pulley	38042	Tensioner Pulley	38042
V-6 3.3 L ENG.		V-6 3.3 L ENG.		V-6 3.3 L ENG.	
CARAVAN; GRAND CARAVAN		CARAVAN; GRAND CARAVAN		CARAVAN; GRAND CARAVAN	
Tensioner Assy.	38113	Tensioner Assy.	38113	Tensioner Assy.	38113
Idler Pulley; W/Idler Next to Alt	38042	Idler Pulley; W/Idler Next to Alt	38042	Idler Pulley; W/Idler Next to Alt	38042
Idler Pulley - A.C. Brkt.; W/O Factory Inst. A.C.	38034	Idler Pulley - A.C. Brkt.; W/O Factory Inst. A.C.	38034	Idler Pulley - A.C. Brkt.; W/O Factory Inst. A.C.	38034
Tensioner Pulley	38042	Tensioner Pulley	38042	Tensioner Pulley	38042
V-6 3.8 L ENG.		V-6 3.8 L ENG.		V-6 3.3 L CNG ENG.	
CARAVAN; GRAND CARAVAN		CARAVAN; GRAND CARAVAN		CARAVAN	
Tensioner Assy.	38113	Tensioner Assy.	38113	Idler Pulley	38042
Idler Pulley; W/Idler Next to Alt	38042	Idler Pulley; W/Idler Next to Alt	38042	V-6 3.8 L ENG.	
Idler Pulley - A.C. Brkt.; W/O Factory Inst. A.C.	38034	Idler Pulley - A.C. Brkt.; W/O Factory Inst. A.C.	38034	GRAND CARAVAN	
Tensioner Pulley	38042	Tensioner Pulley	38042	Tensioner Assy.	38113
V-6 3.9 L ENG.		V-6 3.9 L ENG.		Idler Pulley; W/Idler Next to Alt	38042
B SERIES VAN; DAKOTA; RAM SERIES PICKUP		B SERIES VAN; DAKOTA; RAM SERIES PICKUP		Idler Pulley - A.C. Brkt.; W/O Factory Inst. A.C.	38034
Tensioner Assy.	38116	Tensioner Assy.	38116	Tensioner Pulley	38042
Idler Pulley	38033	Idler Pulley	38033	V-6 3.9 L ENG.	
Tensioner Pulley	38016	Tensioner Pulley	38016	B SERIES VAN; DAKOTA; RAM SERIES PICKUP	
V-8 5.2 L ENG.		V-8 5.2 L ENG.		Tensioner Assy.	38116
B SERIES VAN; DAKOTA; RAM SERIES PICKUP		B SERIES VAN; DAKOTA; RAM SERIES PICKUP		Idler Pulley	38033
Tensioner Assy.	38116	Tensioner Assy.	38116	Tensioner Pulley	38016
Idler Pulley	38033	Idler Pulley	38033	V-8 5.2 L CNG ENG.	
Tensioner Pulley	38016	Tensioner Pulley	38016	B SERIES VAN; RAM SERIES PICKUP	
V-8 5.2 L CNG ENG.		V-8 5.2 L CNG ENG.		Tensioner Assy.	38116
B SERIES VAN; RAM SERIES PICKUP		B SERIES VAN; RAM SERIES PICKUP		Tensioner Pulley	38016
Tensioner Assy.	38116	Tensioner Assy.	38116	V-8 5.9 L ENG.	
Tensioner Pulley	38016	Tensioner Pulley	38016	B SERIES VAN	
V-8 5.9 L ENG.		V-8 5.9 L ENG.		Tensioner Assy.	38116
B SERIES VAN		B SERIES VAN		Idler Pulley	38033
Tensioner Assy.	38116	Tensioner Assy.	38116	Tensioner Pulley	38016
Idler Pulley	38033	Idler Pulley	38033	RAM SERIES PICKUP	
Tensioner Pulley	38016	Tensioner Pulley	38016	Tensioner Assy.; L.D. Pickup	38116
RAM SERIES PICKUP		RAM SERIES PICKUP		Tensioner Assy.; H.D. Pick-up	38180
Tensioner Assy.; L.D. Pick-up; Eng. VIN Z	38116	Tensioner Assy.; L.D. Pick-up; Eng. VIN Z	38116	Idler Pulley	38033
Tensioner Assy.; H.D. Pick-up	38180	Tensioner Assy.; H.D. Pick-up	38180	Tensioner Pulley; L.D. Pick-up	38016
Idler Pulley	38033	Idler Pulley	38033		

DriveAlign® Automatic Tensioners & Pulleys for Light Trucks

Application	Part No.	Application	Part No.	Application	Part No.
DODGE - Continued		DODGE - Continued		DODGE - Continued	
1995 - Continued		1994 - Continued		1992 - Continued	
V-8 5.9 L ENG. - Continued		V-10 8.0 L ENG. - Continued		V-8 5.2 L ENG.	
RAM SERIES PICKUP - Continued		RAM SERIES PICKUP - Continued		B SERIES VAN; D & W SERIES	
Tensioner Pulley; H.D. Pick-up	38058	Tensioner Pulley	38058	PICKUP; DAKOTA; RAMCHARGER	
V-10 8.0 L ENG.		1993		Tensioner Assy.	38116
RAM SERIES PICKUP		4-CYL. 2.5 L ENG.		Idler Pulley	38033
Tensioner Assy.; W/O Calif. Emission System	38180	CARAVAN; DAKOTA		Tensioner Pulley	38016
Idler Pulley	38033	Tensioner Pulley; W/A.C.		V-8 5.2 L CNG ENG.	
Tensioner Pulley	38058	Tensioner Pulley		B SERIES VAN	
1994		6-CYL. 5.9 L DIESEL ENG.		Tensioner Assy.	38116
4-CYL. 2.5 L ENG.		D & W SERIES PICKUP		Tensioner Pulley	38016
CARAVAN; DAKOTA		Tensioner Assy.		1991	
Tensioner Pulley; W/A.C.	38003	Tensioner Pulley		4-CYL. 2.5 L ENG.	
6-CYL. 5.9 L DIESEL ENG.		V-6 3.0 L ENG.		CARAVAN; DAKOTA	
RAM SERIES PICKUP		CARAVAN; GRAND CARAVAN		Tensioner Pulley; W/A.C.	
Tensioner Assy.	38157	Tensioner Assy.		38003	
V-6 3.0 L ENG.		Idler Pulley; W/A.C.; V-Belt...		6-CYL. 5.9 L DIESEL ENG.	
CARAVAN; GRAND CARAVAN		Tensioner Pulley		D & W SERIES PICKUP	
Tensioner Assy.	38122	V-6 3.3 L ENG.		Tensioner Assy.	
Idler Pulley; W/A.C.; V-Belt...	38003	CARAVAN; GRAND CARAVAN		Tensioner Pulley	
Tensioner Pulley	38042	Tensioner Assy.		38113	
V-6 3.3 L ENG.		Idler Pulley; W/Idler Next to Alt		V-6 3.0 L ENG.	
CARAVAN; GRAND CARAVAN		Idler Pulley - A.C. Brkt.; W/O Factory Inst. A.C.		CARAVAN	
Tensioner Assy.	38113	Tensioner Pulley		Tensioner Assy.	
Idler Pulley; W/Idler Next to Alt	38042	V-6 3.9 L ENG.		Idler Pulley; W/A.C.; V-Belt...	
Idler Pulley - A.C. Brkt.; W/O Factory Inst. A.C.	38034	B SERIES VAN; D & W SERIES		Tensioner Pulley	
Tensioner Pulley	38042	PICKUP; DAKOTA		38042	
V-6 3.3 L CNG ENG.		Tensioner Assy.		V-6 3.9 L ENG.	
CARAVAN		Idler Pulley		DAKOTA	
Idler Pulley	38042	Tensioner Pulley		Idler Pulley; W/O P.S.	
V-6 3.8 L ENG.		V-8 5.2 L ENG.		38004	
GRAND CARAVAN		B SERIES VAN; D & W SERIES		V-8 5.2 L ENG.	
Tensioner Assy.	38113	PICKUP; DAKOTA; RAMCHARGER		DAKOTA	
Idler Pulley; W/Idler Next to Alt	38042	Tensioner Assy.		Idler Pulley	
Idler Pulley - A.C. Brkt.; W/O Factory Inst. A.C.	38034	Idler Pulley		38042	
Tensioner Pulley	38042	Tensioner Pulley		1990	
V-6 3.9 L ENG.		V-8 5.2 L CNG ENG.		4-CYL. 2.5 L ENG.	
B SERIES VAN; DAKOTA; RAM SERIES PICKUP		B SERIES VAN		CARAVAN; DAKOTA	
Tensioner Assy.	38116	Tensioner Assy.		Tensioner Pulley; W/A.C.	
Idler Pulley	38033	Tensioner Pulley		38003	
Tensioner Pulley	38016	V-8 5.9 L ENG.		6-CYL. 5.9 L DIESEL ENG.	
V-8 5.2 L ENG.		B SERIES VAN; D & W SERIES		D & W SERIES PICKUP	
B SERIES VAN; DAKOTA; RAM SERIES PICKUP		PICKUP; RAMCHARGER		Tensioner Assy.	
Tensioner Assy.	38116	Tensioner Assy.		38157	
Idler Pulley	38033	Idler Pulley		V-6 3.0 L ENG.	
Tensioner Pulley	38016	Tensioner Pulley		CARAVAN	
V-8 5.2 L CNG ENG.		1992		Tensioner Assy.	
B SERIES VAN		4-CYL. 2.5 L ENG.		Idler Pulley; W/A.C.; V-Belt...	
Tensioner Assy.	38116	CARAVAN; DAKOTA		Tensioner Pulley	
Tensioner Pulley	38016	Tensioner Pulley; W/A.C.		38042	
V-8 5.2 L CNG ENG.		6-CYL. 5.9 L DIESEL ENG.		V-6 3.3 L ENG.	
B SERIES VAN		D & W SERIES PICKUP		CARAVAN; GRAND CARAVAN	
Tensioner Assy.	38116	Tensioner Assy.		Tensioner Assy.; Mar. 1, 1990 & Newer	
Tensioner Pulley	38016	Tensioner Pulley		Idler Pulley; Mar. 1, 1990 & Newer; W/Idler Next to Alt	
V-8 5.9 L ENG.		V-6 3.0 L ENG.		Idler Pulley - A.C. Brkt.; W/O Factory Inst. A.C.	
B SERIES VAN		CARAVAN; GRAND CARAVAN		Tensioner Pulley; Mar. 1, 1990 & Newer	
Tensioner Assy.	38116	Tensioner Assy.		38042	
Tensioner Pulley	38016	Idler Pulley; W/A.C.; V-Belt...		V-6 3.9 L ENG.	
RAM SERIES PICKUP		Tensioner Pulley		DAKOTA	
Tensioner Assy.; L.D. Pickup	38116	V-6 3.3 L ENG.		Idler Pulley; W/O P.S.	
Tensioner Assy.; H.D. Pick-up	38180	CARAVAN; GRAND CARAVAN		38004	
Idler Pulley	38033	Tensioner Assy.		V-8 5.2 L ENG.	
Tensioner Pulley; L.D. Pick-up	38016	Idler Pulley; W/Idler Next to Alt		DAKOTA	
Tensioner Pulley; H.D. Pick-up	38058	Idler Pulley - A.C. Brkt.; W/O Factory Inst. A.C.		Idler Pulley	
V-10 8.0 L ENG.		Tensioner Pulley		38042	
RAM SERIES PICKUP		V-6 3.9 L ENG.		1989	
Tensioner Assy.; W/O Calif. Emission System	38180	B SERIES VAN; D & W SERIES		4-CYL. 2.5 L ENG.	
Idler Pulley	38033	PICKUP; DAKOTA		CARAVAN	
		Tensioner Assy.		Tensioner Pulley; W/A.C.	
		Idler Pulley		38004	
		Tensioner Pulley		DAKOTA; GRAND CARAVAN	
		38016		Tensioner Pulley; W/A.C.	
				38003	

DriveAlign® Automatic Tensioners & Pulleys for Light Trucks

Application	Part No.	Application	Part No.	Application	Part No.
DODGE - Continued		DODGE - Continued		DODGE - Continued	
1989 - Continued		1987 - Continued		1984 - Continued	
6-CYL. 5.9 L DIESEL ENG. D & W SERIES PICKUP		V-6 3.0 L ENG. - Continued		4-CYL. 2.6 L ENG. RAM 50 PICKUP	
Tensioner Assy.....	38157	MINI RAM VAN		Idler Pulley.....	38038
V-6 3.0 L ENG. CARAVAN; GRAND CARAVAN		Tensioner Assy.....	38124		
Tensioner Assy.....	38124	Idler Pulley.....	38003		
Idler Pulley; W/A.C.; V-Belt...	38003	Tensioner Pulley.....	38042		
Tensioner Pulley.....	38042			1983	
V-6 3.9 L ENG. D & W SERIES PICKUP		V-6 3.9 L ENG. DAKOTA		4-CYL. 2.2 L ENG. RAMPAGE	
Idler Pulley.....	38003	Idler Pulley; W/O P.S.	38003	Idler Pulley.....	38003
V-8 5.2 L ENG. D & W SERIES PICKUP; RAMCHARGER		V-8 5.2 L ENG. B SERIES VAN; D & W SERIES PICKUP; RAMCHARGER		4-CYL. 2.3 L DIESEL ENG. RAM 50 PICKUP	
Idler Pulley.....	38003	Idler Pulley; W/O P.S.; W/100A. Alt.....	38003	Idler Pulley.....	38038
DAKOTA		V-8 5.9 L ENG. B SERIES VAN; D & W SERIES PICKUP; RAMCHARGER		4-CYL. 2.6 L ENG. RAM 50 PICKUP	
Idler Pulley.....	38042	Idler Pulley; W/O P.S.; W/100A. Alt.....	38003	Idler Pulley.....	38038
V-8 5.9 L ENG. D & W SERIES PICKUP; RAMCHARGER		1986		6-CYL. 3.7 L ENG. B SERIES VAN PICKUP; RAMCHARGER	
Idler Pulley.....	38003	4-CYL. 2.0 L ENG. RAM 50 PICKUP		Idler Pulley.....	38003
1988		4-CYL. 2.2 L ENG. CARAVAN; MINI RAM VAN		V-8 5.2 L ENG. B SERIES VAN; D & W SERIES PICKUP; RAMCHARGER	
4-CYL. 2.2 L ENG. DAKOTA		Idler Pulley; W/A.C.	38003	Idler Pulley.....	38003
Idler Pulley; W/A.C.	38003	4-CYL. 2.6 L ENG. RAM 50 PICKUP		V-8 5.9 L ENG. B SERIES VAN; D & W SERIES PICKUP	
4-CYL. 2.5 L ENG. CARAVAN; GRAND CARAVAN; MINI RAM VAN		Idler Pulley.....	38038	Idler Pulley; W/100A. Alt.; W/O P.S.	38003
Tensioner Pulley; W/A.C.	38003	6-CYL. 3.7 L ENG. B SERIES VAN		1982	
V-6 3.0 L ENG. CARAVAN; GRAND CARAVAN; MINI RAM VAN		Idler Pulley.....	38003	4-CYL. 2.0 L ENG. RAM 50 PICKUP	
Tensioner Assy.....	38124	V-8 5.2 L ENG. B SERIES VAN; D & W SERIES PICKUP; RAMCHARGER		Idler Pulley.....	38038
Idler Pulley; W/A.C.; V-Belt...	38003	Idler Pulley; W/O P.S.; W/100A. Alt.....	38003	4-CYL. 2.2 L ENG. RAMPAGE	
Idler Pulley - Serpentine Belt Drive.....	38043	V-8 5.9 L ENG. B SERIES VAN; D & W SERIES PICKUP; RAMCHARGER		Idler Pulley.....	38003
Tensioner Pulley.....	38042	Idler Pulley; W/O P.S.; W/100A. Alt.....	38003	4-CYL. 2.6 L ENG. RAM 50 PICKUP	
V-6 3.9 L ENG. D & W SERIES PICKUP		1985		Idler Pulley.....	38038
Idler Pulley.....	38003	4-CYL. 2.0 L ENG. RAM 50 PICKUP		6-CYL. 3.7 L ENG. B SERIES VAN; D & W SERIES PICKUP	
DAKOTA		4-CYL. 2.2 L ENG. CARAVAN; MINI RAM VAN		Idler Pulley.....	38003
Idler Pulley; W/O P.S.	38003	Idler Pulley; W/A.C.	38003	V-8 5.2 L ENG. B SERIES VAN; D & W SERIES PICKUP; RAMCHARGER	
V-8 5.2 L ENG. D & W SERIES PICKUP; RAMCHARGER		4-CYL. 2.3 L DIESEL ENG. RAM 50 PICKUP		Idler Pulley.....	38003
Idler Pulley.....	38003	Idler Pulley.....	38038	1981	
V-8 5.9 L ENG. D & W SERIES PICKUP; RAMCHARGER		4-CYL. 2.6 L ENG. RAM 50 PICKUP		4-CYL. 2.0 L ENG. RAM 50 PICKUP	
Idler Pulley.....	38003	Idler Pulley.....	38038	Idler Pulley.....	38038
1987		6-CYL. 3.7 L ENG. B SERIES VAN; D & W SERIES PICKUP		4-CYL. 2.6 L ENG. RAM 50 PICKUP	
4-CYL. 2.2 L ENG. CARAVAN; DAKOTA; GRAND CARAVAN; MINI RAM VAN		Idler Pulley.....	38003	Idler Pulley.....	38038
Idler Pulley; W/A.C.	38003	1984		V-8 5.2 L ENG. B SERIES VAN; D & W SERIES PICKUP; RAMCHARGER	
4-CYL. 2.5 L ENG. CARAVAN; MINI RAM VAN		4-CYL. 2.0 L ENG. RAM 50 PICKUP		Idler Pulley.....	38003
Tensioner Pulley; W/A.C.	38003	Idler Pulley.....	38038	V-8 5.9 L ENG. B SERIES VAN; D & W SERIES PICKUP; RAMCHARGER	
4-CYL. 2.6 L ENG. CARAVAN; MINI RAM VAN		4-CYL. 2.2 L ENG. CARAVAN; MINI RAM VAN; RAMPAGE		Idler Pulley.....	38003
Idler Pulley.....	38003	Idler Pulley; W/A.C.	38003	1980	
6-CYL. 3.7 L ENG. B SERIES VAN		4-CYL. 2.3 L DIESEL ENG. RAM 50 PICKUP		4-CYL. 2.0 L ENG. D50 PICKUP	
Idler Pulley.....	38003	Idler Pulley.....	38038	Idler Pulley.....	38038
V-6 3.0 L ENG. CARAVAN					
Tensioner Assy.....	38124				
Idler Pulley; W/A.C.; V-Belt...	38003				
Tensioner Pulley.....	38042				
GRAND CARAVAN					
Tensioner Assy.....	38124				
Tensioner Pulley.....	38042				

DriveAlign® Automatic Tensioners & Pulleys for Light Trucks

Application	Part No.	Application	Part No.	Application	Part No.
DODGE - Continued		FORD - Continued		FORD - Continued	
1980 - Continued		2003 - Continued		2002 - Continued	
4-CYL. 2.6 L ENG.		V-8 4.6 L ENG.		V-8 5.4 L BIFUEL ENG.	
D50 PICKUP		EXPLORER		F SERIES PICKUP	
Idler Pulley	38038	Idler Pulley - Smooth.....	38001	Tensioner Assy.; W/A.C.	38133
FORD		F SERIES PICKUP		V-8 5.4 L CNG ENG.	
2004		Idler Pulley		F SERIES PICKUP	
V-6 3.0 L ENG.		V-8 5.4 L ENG.		Tensioner Assy.; W/A.C.	
ESCAPE		F SERIES PICKUP		38133	
Tensioner Assy. - Accessory		Idler Pulley - Smooth;		V-8 7.3 L DIESEL ENG.	
Belt Drive	38186	W/Supercharger		EXCURSION; SUPER DUTY PICKUP	
RANGER		SUPER DUTY PICKUP		Tensioner Assy.	
Idler Pulley	38001	Idler Pulley		38191	
V-6 4.0 L ENG.		V-8 5.4 L BIFUEL ENG.		V-10 6.8 L ENG.	
EXPLORER		F SERIES PICKUP		EXCURSION	
Idler Pulley	38001	Idler Pulley - Smooth;		Tensioner Assy.; W/A.C.	
RANGER		W/Supercharger		38133	
Tensioner Assy.	38137	V-8 5.4 L CNG ENG.		Idler Pulley	
Idler Pulley	38001	F SERIES PICKUP		38022	
Tensioner Pulley	38008	Idler Pulley - Smooth;		2001	
V-8 4.6 L ENG.		W/Supercharger		4-CYL. 2.0 L ENG.	
F SERIES PICKUP		V-8 5.4 L CNG ENG.		ESCAPE	
Idler Pulley - Smooth.....	38001	F SERIES PICKUP		Tensioner Assy.	
V-8 5.4 L ENG.		Idler Pulley - Smooth;		38188	
EXCURSION; SUPER DUTY PICKUP		W/Supercharger		Idler Pulley	
Idler Pulley	38001	V-8 7.3 L DIESEL ENG.		38018	
V-8 5.4 L ENG.		EXCURSION; SUPER DUTY PICKUP		Tensioner Pulley	
EXPEDITION; F SERIES PICKUP		Tensioner Assy.		38008	
Idler Pulley - Smooth.....	38001	2002		4-CYL. 2.3 L ENG.	
V-10 6.8 L ENG.		4-CYL. 2.0 L ENG.		RANGER	
SUPER DUTY PICKUP		ESCAPE		Tensioner Assy.	
Idler Pulley	38001	Tensioner Assy.		38155	
2003		Idler Pulley		Tensioner Pulley	
4-CYL. 2.0 L ENG.		Tensioner Pulley		38006	
ESCAPE		4-CYL. 2.3 L ENG.		RANGER	
Tensioner Assy.	38188	RANGER		Tensioner Assy.	
Idler Pulley	38018	Tensioner Assy.		38155	
Tensioner Pulley	38008	Idler Pulley - Smooth;		Idler Pulley	
4-CYL. 2.3 L ENG.		W/A.C.		38001	
RANGER		Tensioner Pulley		38006	
Tensioner Assy.	38155	V-6 3.0 L ENG.		ESCAPE	
Tensioner Pulley	38006	ESCAPE		Tensioner Assy. - Accessory	
V-6 3.0 L ENG.		Tensioner Assy.; Accessory		Belt Drive; Sept. 16 &	
ESCAPE		Drive		Newer	
Tensioner Assy. - Accessory		RANGER		38186	
Belt Drive	38186	Tensioner Assy.		RANGER	
RANGER		Idler Pulley		Tensioner Assy.	
Tensioner Assy.	38114	W/A.C.		38114	
Idler Pulley	38001	Tensioner Pulley		Idler Pulley	
Tensioner Pulley	38006	V-6 3.0 L FLEX ENG.		38006	
V-6 3.0 L FLEX ENG.		RANGER		Tensioner Pulley	
RANGER		Tensioner Assy.		38006	
Tensioner Assy.	38114	Tensioner Assy.		V-6 3.0 L FLEX ENG.	
Idler Pulley	38006	Idler Pulley		RANGER	
Tensioner Pulley	38006	Tensioner Pulley		Tensioner Assy.	
V-6 3.8 L ENG.		WINDSTAR		38114	
WINDSTAR		Tensioner Assy.		Idler Pulley	
Tensioner Assy.	38150	Idler Pulley		38001	
Idler Pulley	38001	Tensioner Pulley		38006	
Tensioner Pulley	38008	V-6 3.8 L ENG.		V-6 4.0 L FLEX ENG.	
V-6 4.0 L ENG.		EXPLORER; RANGER		EXPLORER	
EXPLORER; RANGER		Tensioner Assy.		Tensioner Assy.	
Tensioner Assy.	38137	Idler Pulley		Idler Pulley - Smooth.....	
Idler Pulley	38001	Tensioner Pulley		38001	
Tensioner Pulley	38008	V-6 4.0 L FLEX ENG.		Tensioner Pulley	
V-6 4.0 L FLEX ENG.		EXPLORER		38008	
EXPLORER		Tensioner Assy.		V-6 4.2 L ENG.	
Tensioner Assy.	38137	Idler Pulley		E SERIES VAN; F SERIES PICKUP	
Idler Pulley	38001	Tensioner Pulley		Tensioner Assy. - Smooth.....	
Tensioner Pulley	38008	V-6 4.2 L ENG.		Idler Pulley - Smooth;	
V-6 4.0 L FLEX ENG.		E SERIES VAN; F SERIES PICKUP		W/A.C.	
EXPLORER		Tensioner Assy. - Smooth.....		38001	
Tensioner Assy.	38137	Idler Pulley - Smooth;		SUPER DUTY VAN	
Idler Pulley	38001	W/A.C.		Tensioner Assy.	
Tensioner Pulley	38008	V-8 4.6 L ENG.		Idler Pulley - Smooth;	
V-6 4.2 L ENG.		EXPLORER		W/A.C.	
E SERIES VAN; F SERIES PICKUP		Idler Pulley - Smooth.....		38001	
Tensioner Assy.	38138	Tensioner Pulley		38007	
Idler Pulley - Smooth;		V-8 4.6 L ENG.		V-8 4.6 L ENG.	
W/A.C.	38001	EXPLORER		E SERIES VAN; EXPEDITION; F SE-	
SUPER DUTY VAN		Idler Pulley - Smooth.....		RIES PICKUP	
Tensioner Assy.	38138	Tensioner Pulley		Tensioner Assy.; W/A.C.	
Idler Pulley - Smooth;		V-8 5.4 L ENG.		Idler Pulley	
W/A.C.	38001	F SERIES PICKUP		38022	
Tensioner Pulley	38007	Idler Pulley - Smooth;			
V-8 4.6 L ENG.		W/Supercharger			
E SERIES VAN; EXPEDITION; F SE-					
RIES PICKUP					
Tensioner Assy.; W/A.C.	38133				
Idler Pulley	38022				

DriveAlign® Automatic Tensioners & Pulleys for Light Trucks

Application	Part No.	Application	Part No.	Application	Part No.
FORD - Continued		FORD - Continued		FORD - Continued	
2001 - Continued		2000 - Continued		1999 - Continued	
V-8 5.0 L ENG.		V-8 5.0 L ENG.		V-8 4.6 L ENG.	
EXPLORER		EXPLORER		E SERIES VAN; EXPEDITION; F SE-	
Idler Pulley - A.C. Brkt.	38001	Tensioner Assy.	38161	Tensioner Assy.; W/A.C.	38133
Idler Pulley - Alt. Brkt.	38006	Idler Pulley - A.C. Brkt.	38001	Idler Pulley.	38022
Tensioner Pulley.	38002	Idler Pulley - Alt. Brkt.	38006		
		Tensioner Pulley.	38002		
V-8 5.4 L ENG.		V-8 5.4 L ENG.		V-8 5.0 L ENG.	
E SERIES VAN		E SERIES VAN; EXPEDITION		EXPLORER	
Tensioner Assy.; W/A.C.	38133	Tensioner Assy.; W/A.C.	38133	Tensioner Assy.	38161
Idler Pulley.	38022	Idler Pulley.	38022	Idler Pulley - A.C. Brkt.	38001
Tensioner Pulley.	38023	Tensioner Pulley.	38023	Idler Pulley - Alt. Brkt.	38006
				Tensioner Pulley.	38002
EXCURSION; EXPEDITION; F SE-		EXCURSION		V-8 5.4 L ENG.	
RIES PICKUP; SUPER DUTY PICK-		EXCURSION		E SERIES VAN; EXPEDITION; F SE-	
UP; SUPER DUTY VAN		EXCURSION		RIES PICKUP; SUPER DUTY PICK-	
Tensioner Assy.; W/A.C.	38133	Tensioner Assy.; W/A.C.	38133	UP; SUPER DUTY VAN	
Idler Pulley.	38022			Tensioner Assy.; W/A.C.	
				Idler Pulley.	
V-8 5.4 L CNG ENG.		F SERIES PICKUP; SUPER DUTY		Tensioner Pulley.	
E SERIES VAN		PICKUP; SUPER DUTY VAN		38133	
Tensioner Assy.; W/A.C.	38133	Tensioner Assy.; W/A.C.	38133	38022	
Idler Pulley.	38022	Idler Pulley.	38022		
Tensioner Pulley.	38023				
		V-8 5.4 L BIFUEL ENG.		V-8 5.4 L BIFUEL ENG.	
SUPER DUTY VAN		F SERIES PICKUP		E SERIES VAN; F SERIES PICKUP;	
Tensioner Assy.; W/A.C.	38133	Tensioner Assy.; W/A.C.	38133	SUPER DUTY VAN	
Idler Pulley.	38022			Tensioner Assy.; W/A.C.	
				Idler Pulley.	
V-8 7.3 L DIESEL ENG.		E SERIES VAN		38133	
EXCURSION; SUPER DUTY PICKUP		E SERIES VAN		38022	
Tensioner Assy.	38191	Tensioner Assy.; W/A.C.	38133	38022	
		Idler Pulley.	38022		
		Tensioner Pulley.	38023		
V-10 6.8 L ENG.		F SERIES PICKUP		V-8 5.4 L CNG ENG.	
EXCURSION; SUPER DUTY PICKUP;		F SERIES PICKUP		E SERIES VAN; F SERIES PICKUP;	
SUPER DUTY VAN		F SERIES PICKUP		SUPER DUTY VAN	
Tensioner Assy.; W/A.C.	38133	Tensioner Assy.; W/A.C.	38133	Tensioner Assy.; W/A.C.	
Idler Pulley.	38022	Idler Pulley.	38022	Idler Pulley.	
				38022	
V-10 6.8 L BIFUEL ENG.		SUPER DUTY VAN		V-8 5.4 L CNG ENG.	
SUPER DUTY PICKUP		SUPER DUTY VAN		E SERIES VAN; F SERIES PICKUP;	
Tensioner Assy.; W/A.C.	38133	Idler Pulley.	38022	SUPER DUTY VAN	
Idler Pulley.	38022			Tensioner Assy.; W/A.C.	
				Idler Pulley.	
2000		V-8 7.3 L DIESEL ENG.		38133	
4-CYL. 2.5 L ENG.		EXCURSION; SUPER DUTY PICKUP		38022	
RANGER		EXCURSION; SUPER DUTY PICKUP;		V-10 6.8 L ENG.	
Tensioner Assy.	38155	SUPER DUTY VAN		EXCURSION; SUPER DUTY PICKUP;	
Idler Pulley.	38001	Tensioner Assy.; W/A.C.	38133	SUPER DUTY VAN	
Tensioner Pulley.	38006	Idler Pulley.	38022	Tensioner Assy.; W/A.C.	
				Idler Pulley.	
V-6 3.0 L ENG.		V-10 6.8 L BIFUEL ENG.		38133	
WINDSTAR		SUPER DUTY PICKUP		38022	
Tensioner Assy.	38114	Tensioner Assy.; W/A.C.	38133		
Idler Pulley.	38005	Idler Pulley.	38022		
Tensioner Pulley.	38006				
		1999		1998	
V-6 3.0 L FLEX ENG.		4-CYL. 2.5 L ENG.		4-CYL. 2.5 L ENG.	
RANGER		RANGER		RANGER	
Tensioner Assy.	38114	Tensioner Assy.	38155	Tensioner Assy.	38155
Idler Pulley.	38001	Idler Pulley.	38001	Idler Pulley.	38001
Tensioner Pulley.	38006	Tensioner Pulley.	38006	Tensioner Pulley.	38006
V-6 3.8 L ENG.		V-6 3.0 L ENG.		V-6 3.0 L ENG.	
WINDSTAR		WINDSTAR		RANGER	
Tensioner Assy.	38150	Tensioner Assy.	38114	Tensioner Assy.	38114
Idler Pulley.	38001	Idler Pulley.	38005	Idler Pulley.	38006
Tensioner Pulley.	38008	Tensioner Pulley.	38006	Tensioner Pulley.	38006
V-6 4.0 L ENG.		V-6 3.0 L FLEX ENG.		WINDSTAR	
EXPLORER		RANGER		WINDSTAR	
Tensioner Assy.	38137	Tensioner Assy.	38114	Tensioner Assy.	38139
Idler Pulley.	38001	Idler Pulley.	38001	Idler Pulley.	38001
Tensioner Pulley.	38008	Tensioner Pulley.	38006	Tensioner Pulley.	38009
RANGER		WINDSTAR		V-6 3.8 L ENG.	
Tensioner Assy.	38102	Tensioner Assy.	38150	WINDSTAR	
Idler Pulley.	38001	Idler Pulley.	38001	Tensioner Assy.	
Tensioner Pulley.	38008	Tensioner Pulley.	38008	Idler Pulley.	
				Tensioner Pulley.	
V-6 4.2 L ENG.		V-6 4.0 L ENG.		38139	
E SERIES VAN; F SERIES PICKUP		EXPLORER; RANGER		38001	
Tensioner Assy. - Smooth.	38138	Tensioner Assy.	38102	38001	
Idler Pulley - Smooth;		Idler Pulley.	38001	38008	
W/A.C.	38001	Tensioner Pulley.	38008		
V-8 4.6 L ENG.		V-6 3.8 L ENG.		V-6 4.2 L ENG.	
E SERIES VAN		WINDSTAR		E SERIES VAN; F SERIES PICKUP	
Tensioner Assy.; W/A.C.	38133	Tensioner Assy.	38150	Tensioner Assy. - Smooth.	
Idler Pulley.	38022	Idler Pulley.	38001	Idler Pulley - Smooth;	
Tensioner Pulley.	38023	Tensioner Pulley.	38008	W/A.C.	
				38001	
EXPEDITION; F SERIES PICKUP		V-6 4.2 L ENG.		V-8 4.6 L ENG.	
Tensioner Assy.; W/A.C.	38133	EXPLORER; RANGER		E SERIES VAN	
Idler Pulley.	38022	EXPLORER; RANGER		Tensioner Assy.; W/A.C.	
		EXPLORER; RANGER		Idler Pulley.	
		EXPLORER; RANGER		Tensioner Pulley.	
		EXPLORER; RANGER		38023	
		EXPLORER; RANGER		EXPEDITION; F SERIES PICKUP	
		EXPLORER; RANGER		Tensioner Assy.; W/A.C.	
		EXPLORER; RANGER		Idler Pulley.	
		EXPLORER; RANGER		38133	
		EXPLORER; RANGER		38022	
		EXPLORER; RANGER			
		EXPLORER; RANGER		V-8 5.0 L ENG.	
		EXPLORER; RANGER		EXPLORER	
		EXPLORER; RANGER		Tensioner Assy.	
		EXPLORER; RANGER		38161	

DriveAlign® Automatic Tensioners & Pulleys for Light Trucks

Application	Part No.	Application	Part No.	Application	Part No.
FORD - Continued		FORD - Continued		FORD - Continued	
1998 - Continued		1997 - Continued		1996 - Continued	
V-8 5.0 L ENG. - Continued		V-8 5.0 L ENG.		V-6 3.8 L ENG. - Continued	
EXPLORER - Continued		EXPLORER		WINDSTAR - Continued	
Idler Pulley - A.C. Brkt.	38001	Tensioner Assy.	38161	Idler Pulley	38005
Idler Pulley - Alt. Brkt.	38006	Idler Pulley	38006	Tensioner Pulley	38009
Tensioner Pulley	38002	Tensioner Pulley	38002	V-6 4.0 L ENG.	
V-8 5.4 L ENG.		V-8 5.4 L ENG.		AEROSTAR; EXPLORER; RANGER	
E SERIES VAN; EXPEDITION; F SERIES PICKUP		E SERIES VAN; EXPEDITION; F SERIES PICKUP		Tensioner Assy.	
Tensioner Assy.; W/A.C.	38133	Tensioner Assy.	38133	Idler Pulley	38001
Idler Pulley	38022	Idler Pulley	38022	Tensioner Pulley	38008
V-8 5.4 L BIFUEL ENG.		V-8 5.4 L CNL ENG.		V-8 5.0 L ENG.	
E SERIES VAN; F SERIES PICKUP		E SERIES VAN; F SERIES PICKUP		BRONCO; F SERIES PICKUP	
Tensioner Assy.; W/A.C.	38133	Tensioner Assy.	38133	Tensioner Assy.	38123
Idler Pulley	38022	Idler Pulley	38022	Idler Pulley; W/60A. Alt.	38007
V-8 5.4 L CNL ENG.		V-8 5.8 L ENG.		Idler Pulley; W/Factory Inst.	
E SERIES VAN; F SERIES PICKUP		F SERIES PICKUP		A.C.	38015
Tensioner Assy.; W/A.C.	38133	Tensioner Assy.	38123	Tensioner Pulley	38006
Idler Pulley	38022	Idler Pulley; W/60A. Alt.	38007	E SERIES VAN	
V-10 6.8 L ENG.		Tensioner Pulley	38023	Tensioner Assy.	38123
E SERIES VAN; SUPER DUTY VAN		V-8 7.3 L DIESEL ENG.		Idler Pulley; W/Dealer Inst.	
Tensioner Assy.; W/A.C.	38133	E SERIES VAN; F SERIES PICKUP; SUPER DUTY PICKUP		A.C.	38038
Idler Pulley	38022	Tensioner Assy.	38119	Idler Pulley; W/60A. Alt.	38007
1997		Tensioner Pulley	38022	Idler Pulley; W/Factory Inst.	
4-CYL. 2.3 L ENG.		Idler Pulley	38052	A.C.	38015
RANGER		SUPER DUTY VAN		Tensioner Pulley	38006
Tensioner Assy.	38155	Tensioner Assy.	38119	EXPLORER	
Idler Pulley; W/Dealer Inst.		Tensioner Pulley	38022	Tensioner Assy.	38161
A.C.	38009	Idler Pulley	38052	Idler Pulley	38007
Tensioner Pulley	38006	V-8 7.5 L ENG.		Tensioner Pulley	38002
V-6 3.0 L ENG.		F SERIES PICKUP		V-8 5.8 L ENG.	
AEROSTAR		Tensioner Pulley	38001	BRONCO	
Tensioner Assy.	38114	SUPER DUTY PICKUP		Tensioner Assy.	38123
Idler Pulley; W/76mm Dia.		Tensioner Assy.	38140	Idler Pulley; W/60A. Alt.	38007
Pulley	38015	Tensioner Pulley	38001	Idler Pulley; W/Factory Inst.	
Idler Pulley; W/100mm Dia.		V-10 6.8 L ENG.		A.C.	38006
Pulley	38002	E SERIES VAN; SUPER DUTY VAN		Tensioner Pulley	38006
Tensioner Pulley	38006	Tensioner Assy.	38133	E SERIES VAN	
RANGER		Idler Pulley	38022	Idler Pulley; W/60A. Alt.	38123
Tensioner Assy.	38114	Tensioner Pulley	38023	A.C.	38015
Idler Pulley	38006	1996		Tensioner Pulley	38006
Tensioner Pulley	38006	4-CYL. 2.3 L ENG.		F SERIES PICKUP	
WINDSTAR		RANGER		Tensioner Assy.	38123
Idler Pulley	38005	Tensioner Assy.	38155	Idler Pulley; W/60A. Alt.	38007
Tensioner Pulley	38009	Idler Pulley; W/Dealer Inst.		Idler Pulley; W/Factory Inst.	
V-6 3.8 L ENG.		A.C.	38009	Tensioner Pulley	38006
WINDSTAR		Tensioner Pulley	38006	E SERIES VAN	
Tensioner Assy.	38139	6-CYL. 4.9 L ENG.		Tensioner Assy.	38123
Idler Pulley	38005	E SERIES VAN; F SERIES PICKUP		Idler Pulley; W/60A. Alt.	38007
Tensioner Pulley	38009	Tensioner Assy.	38131	Idler Pulley; W/Factory Inst.	
V-6 4.0 L ENG.		Tensioner Pulley	38022	A.C.	38015
AEROSTAR; EXPLORER; RANGER		V-8 7.3 L DIESEL ENG.		Tensioner Pulley	38006
Tensioner Assy.	38102	E SERIES VAN; F SERIES PICKUP; SUPER DUTY PICKUP; SUPER DUTY VAN		Tensioner Assy.	38119
Idler Pulley	38001	Tensioner Pulley		Tensioner Pulley	38022
Tensioner Pulley	38008	Tensioner Pulley		Idler Pulley	38052
V-6 4.2 L ENG.		V-8 7.5 L ENG.		V-8 7.5 L ENG.	
E SERIES VAN		E SERIES VAN		E SERIES VAN; F SERIES PICKUP; SUPER DUTY PICKUP; SUPER DUTY VAN	
Tensioner Assy. - Smooth.....	38138	Tensioner Pulley	38022	Tensioner Assy.	38140
Idler Pulley - Smooth;		F SERIES PICKUP		Tensioner Pulley	38001
W/A.C.	38001	Tensioner Assy.	38131	1995	
F SERIES PICKUP		Tensioner Pulley	38022	4-CYL. 2.3 L ENG.	
Tensioner Assy. - Smooth.....	38138	V-6 3.0 L ENG.		RANGER	
Idler Pulley - Smooth;		AEROSTAR		Tensioner Assy.	38155
W/A.C.	38001	Tensioner Assy.	38114	Idler Pulley; W/Dealer Inst.	
Idler Pulley; W/O A.C.	38009	Idler Pulley; W/76mm Dia.		A.C.	38009
V-8 4.6 L ENG.		Pulley	38015	Tensioner Pulley	38006
E SERIES VAN		Idler Pulley; W/100mm Dia.		6-CYL. 4.9 L ENG.	
Tensioner Assy.; W/A.C.	38133	Pulley	38002	E SERIES VAN; F SERIES PICKUP	
Idler Pulley	38022	Tensioner Pulley	38006	Tensioner Assy.	38131
EXPEDITION		RANGER		Tensioner Pulley	38022
Tensioner Assy.; W/A.C.	38133	Tensioner Assy.	38114	6-CYL. 4.9 L BIFUEL ENG.	
Idler Pulley	38022	Idler Pulley	38006	E SERIES VAN; F SERIES PICKUP	
Tensioner Pulley	38023	Tensioner Pulley	38006	Tensioner Assy.	38131
F SERIES PICKUP		WINDSTAR		Tensioner Pulley	38022
Tensioner Assy.	38133	Idler Pulley	38005	V-6 3.0 L ENG.	
Idler Pulley	38022	Tensioner Pulley	38009	AEROSTAR	
Tensioner Pulley	38023	V-6 3.8 L ENG.		Tensioner Assy.	38114
1997		WINDSTAR			
4-CYL. 2.3 L ENG.		Tensioner Assy.			
RANGER		Tensioner Pulley			
Tensioner Assy.		Tensioner Pulley			
Idler Pulley; W/Dealer Inst.		Tensioner Pulley			
A.C.		Tensioner Pulley			
Tensioner Pulley		Tensioner Pulley			
Tensioner Pulley		Tensioner Pulley			

DriveAlign® Automatic Tensioners & Pulleys for Light Trucks

Application	Part No.	Application	Part No.	Application	Part No.
FORD - Continued		FORD - Continued		FORD - Continued	
1995 - Continued		1994 - Continued		1994 - Continued	
V-6 3.0 L ENG. - Continued		6-CYL. 4.9 L ENG. - Continued		V-8 7.5 L ENG.	
AEROSTAR - Continued		E SERIES VAN; F SERIES PICKUP - Continued		E SERIES VAN; F SERIES PICKUP; SUPER DUTY PICKUP	
Idler Pulley; W/76mm Dia. Pulley.....	38015	Tensioner Pulley.....	38022	Tensioner Assy.....	38140
Idler Pulley; W/100mm Dia. Pulley.....	38002	6-CYL. 4.9 L BIFUEL ENG.		Tensioner Pulley.....	38001
Tensioner Pulley.....	38006	E SERIES VAN; F SERIES PICKUP			
RANGER		Tensioner Assy.....	38131	1993	
Tensioner Assy.....	38114	Tensioner Pulley.....	38022	4-CYL. 2.3 L ENG.	
Idler Pulley.....	38006	V-6 3.0 L ENG.		RANGER	
Tensioner Pulley.....	38006	AEROSTAR		Tensioner Assy.....	38155
WINDSTAR		Idler Pulley; W/76mm Dia. Pulley.....	38015	Idler Pulley; W/Dealer Inst. A.C.....	38009
Tensioner Assy.....	38114	Idler Pulley; W/100mm Dia. Pulley.....	38002	Tensioner Pulley.....	38006
Tensioner Pulley.....	38006	Idler Pulley; P.S. Brkt. W/Curved Adjmt. Slot.....	38049	6-CYL. 4.9 L ENG.	
V-6 3.8 L ENG.		RANGER		E SERIES VAN; F SERIES PICKUP	
WINDSTAR		Tensioner Assy.....	38114	Tensioner Assy.....	38131
Tensioner Assy.....	38139	Idler Pulley.....	38006	Tensioner Pulley.....	38022
Idler Pulley.....	38023	Tensioner Pulley.....	38006	V-6 3.0 L ENG.	
Tensioner Pulley.....	38009	V-6 4.0 L ENG.		AEROSTAR	
V-6 4.0 L ENG.		AEROSTAR		Idler Pulley; W/76mm Dia. Pulley.....	38015
AEROSTAR		Tensioner Assy.....	38134	Idler Pulley; W/100mm Dia. Pulley.....	38002
Tensioner Assy.....	38134	Idler Pulley.....	38002	Idler Pulley; P.S. Brkt. W/Curved Adjmt. Slot.....	38049
Idler Pulley.....	38002	Tensioner Pulley.....	38002	RANGER	
Tensioner Pulley.....	38002	EXPLORER; RANGER		Tensioner Assy.....	38114
EXPLORER; RANGER		Tensioner Assy.....	38102	Idler Pulley.....	38006
Tensioner Assy.....	38102	Idler Pulley.....	38001	Tensioner Pulley.....	38006
Idler Pulley.....	38001	Tensioner Pulley.....	38008	V-6 4.0 L ENG.	
Idler Pulley.....	38008	EXPLORER; RANGER		AEROSTAR; RANGER	
V-8 5.0 L ENG.		Tensioner Assy.....	38102	Tensioner Assy.....	38134
BRONCO; F SERIES PICKUP		Idler Pulley.....	38001	Idler Pulley.....	38002
Tensioner Assy.....	38123	Tensioner Pulley.....	38008	Tensioner Pulley.....	38002
Idler Pulley; W/60A. Alt.....	38007	V-8 5.0 L ENG.		EXPLORER	
Idler Pulley; W/Factory Inst. A.C.....	38015	BRONCO		Tensioner Assy.....	38102
A.C.....	38015	Tensioner Assy.....	38123	Idler Pulley.....	38002
Tensioner Pulley.....	38006	Idler Pulley; W/60A. Alt.....	38007	Tensioner Pulley.....	38008
E SERIES VAN		Idler Pulley; W/Factory Inst. A.C.....	38015	V-8 5.0 L ENG.	
Tensioner Assy.....	38123	A.C.....	38006	BRONCO	
Idler Pulley; W/60A. Alt.....	38007	Idler Pulley; W/60A. Alt.....	38007	Tensioner Assy.....	38123
Tensioner Pulley.....	38006	Idler Pulley; W/Factory Inst. A.C.....	38006	Idler Pulley; W/60A. Alt.....	38007
V-8 5.8 L ENG.		A.C.....	38006	Idler Pulley; W/Factory Inst. A.C.....	38015
BRONCO		Tensioner Pulley.....	38006	Tensioner Pulley.....	38006
Tensioner Assy.....	38123	F SERIES PICKUP		E SERIES VAN	
Idler Pulley; W/Dealer Inst. A.C.....	38038	Tensioner Assy.....	38123	Tensioner Assy.....	38123
A.C.....	38038	Idler Pulley; W/Dealer Inst. A.C.....	38038	Idler Pulley; W/Dealer Inst. A.C.....	38038
Idler Pulley; W/60A. Alt.....	38007	Idler Pulley; W/60A. Alt.....	38007	Idler Pulley; W/60A. Alt.....	38007
Idler Pulley; W/Factory Inst. A.C.....	38006	Idler Pulley; W/Factory Inst. A.C.....	38015	Idler Pulley; W/Factory Inst. A.C.....	38006
A.C.....	38006	Tensioner Pulley.....	38006	Tensioner Pulley.....	38006
Tensioner Pulley.....	38006	V-8 5.8 L ENG.		F SERIES PICKUP	
E SERIES VAN; F SERIES PICKUP		BRONCO		Tensioner Assy.....	38123
Tensioner Assy.....	38123	Tensioner Assy.....	38123	Idler Pulley; W/Dealer Inst. A.C.....	38038
Idler Pulley; W/60A. Alt.....	38007	Idler Pulley; W/60A. Alt.....	38007	Idler Pulley; W/60A. Alt.....	38007
Idler Pulley; W/Factory Inst. A.C.....	38006	Idler Pulley; W/Factory Inst. A.C.....	38006	Idler Pulley; W/Factory Inst. A.C.....	38015
A.C.....	38006	Tensioner Pulley.....	38006	Tensioner Pulley.....	38006
Tensioner Pulley.....	38006	V-8 7.3 L DIESEL ENG.		V-8 5.8 L ENG.	
V-8 7.3 L DIESEL ENG.		BRONCO		BRONCO	
E SERIES VAN		Tensioner Assy.....	38123	Tensioner Assy.....	38123
Tensioner Assy.....	38119	Idler Pulley; W/60A. Alt.....	38007	Idler Pulley; W/60A. Alt.....	38007
Idler Pulley.....	38052	Idler Pulley; W/Factory Inst. A.C.....	38006	Idler Pulley; W/60A. Alt.....	38007
F SERIES PICKUP; SUPER DUTY PICKUP		A.C.....	38006	Idler Pulley; W/Factory Inst. A.C.....	38015
Tensioner Assy.....	38119	Tensioner Pulley.....	38006	Tensioner Pulley.....	38006
Tensioner Pulley.....	38022	E SERIES VAN; F SERIES PICKUP		V-8 5.8 L ENG.	
Idler Pulley.....	38052	Tensioner Assy.....	38123	BRONCO	
V-8 7.5 L ENG.		Idler Pulley; W/Dealer Inst. A.C.....	38038	Tensioner Assy.....	38123
E SERIES VAN; F SERIES PICKUP; SUPER DUTY PICKUP		Idler Pulley; W/60A. Alt.....	38007	Idler Pulley; W/60A. Alt.....	38007
Tensioner Assy.....	38140	Idler Pulley; W/Factory Inst. A.C.....	38006	Idler Pulley; W/Factory Inst. A.C.....	38006
Tensioner Pulley.....	38001	Tensioner Pulley.....	38006	Tensioner Pulley.....	38006
1994		V-8 7.3 L DIESEL ENG.		E SERIES VAN; F SERIES PICKUP	
4-CYL. 2.3 L ENG.		E SERIES VAN		Tensioner Assy.....	38123
RANGER		Idler Pulley - Smooth.....	38001	Idler Pulley; W/Dealer Inst. A.C.....	38038
Tensioner Assy.....	38155	Tensioner Pulley.....	38005	Idler Pulley; W/60A. Alt.....	38007
Idler Pulley; W/Dealer Inst. A.C.....	38009	F SERIES PICKUP; SUPER DUTY PICKUP		Idler Pulley; W/Factory Inst. A.C.....	38006
Tensioner Pulley.....	38006	Tensioner Assy.; W/O Damper On Tensioner; W/Direct Fuel Inj.....	38119	Tensioner Pulley.....	38006
6-CYL. 4.9 L ENG.		Idler Pulley - Smooth; W/6-Ribbed Belt.....	38001	V-8 7.3 L DIESEL ENG.	
E SERIES VAN; F SERIES PICKUP		Tensioner Pulley; W/6-Ribbed Belt.....	38005	E SERIES VAN	
Tensioner Assy.....	38131			Tensioner Assy.; W/Open Spring Design.....	38123

DriveAlign® Automatic Tensioners & Pulleys for Light Trucks

Application	Part No.	Application	Part No.	Application	Part No.
FORD - Continued		FORD - Continued		FORD - Continued	
1993 - Continued		1992 - Continued		1991 - Continued	
V-8 7.3 L DIESEL ENG. - Continued		V-8 7.3 L DIESEL ENG.		V-8 7.3 L DIESEL ENG.	
E SERIES VAN - Continued		E SERIES VAN		E SERIES VAN; F SERIES PICKUP;	
Tensioner Pulley	38006	Tensioner Assy.	38123	SUPER DUTY PICKUP	
Idler Pulley	38015	Idler Pulley; Feb. 17 & Older	38038	Idler Pulley	38038
F SERIES PICKUP; SUPER DUTY PICKUP		Newer		V-8 7.5 L ENG.	
Tensioner Assy.; W/Open		38015		E SERIES VAN	
Spring Design	38123	F SERIES PICKUP; SUPER DUTY PICKUP		Tensioner Assy.	
Tensioner Pulley	38006	Tensioner Assy.	38123	Idler Pulley; W/Dealer Inst.	38140
V-8 7.5 L ENG.		Idler Pulley	38038	A.C.	38038
E SERIES VAN		Tensioner Pulley		Tensioner Pulley	38001
Tensioner Assy.	38140	V-8 7.5 L ENG.		F SERIES PICKUP; SUPER DUTY PICKUP	
Idler Pulley; W/Dealer Inst.		E SERIES VAN		Tensioner Assy.	38140
A.C.	38038	Tensioner Assy.		Tensioner Pulley	38001
Tensioner Pulley	38001	Idler Pulley; W/Dealer Inst.			
F SERIES PICKUP; SUPER DUTY PICKUP		A.C.			
Tensioner Assy.	38140	38038			
Tensioner Pulley	38001	Tensioner Pulley			
		38001			
1992		F SERIES PICKUP; SUPER DUTY PICKUP			
4-CYL. 2.3 L ENG.		Tensioner Assy.			
RANGER		38140			
Tensioner Assy.	38155	Tensioner Pulley			
Idler Pulley; W/Dealer Inst.		38001			
A.C.	38009				
Tensioner Pulley	38006				
6-CYL. 4.9 L ENG.					
BRONCO; E SERIES VAN; F SERIES PICKUP					
Tensioner Assy.	38131				
Tensioner Pulley	38022				
V-6 3.0 L ENG.					
AEROSTAR					
Idler Pulley; W/76mm Dia.					
Pulley	38015				
Idler Pulley; W/100mm Dia.					
Pulley	38002				
Idler Pulley; P.S. Brkt.					
W/Curved Adjmt. Slot	38049				
RANGER					
Tensioner Assy.	38114				
Tensioner Pulley	38006				
Idler Pulley; P.S. Brkt.					
W/Curved Adjmt. Slot	38049				
V-6 4.0 L ENG.					
AEROSTAR; EXPLORER; RANGER					
Tensioner Assy.	38134				
Idler Pulley	38002				
Tensioner Pulley	38002				
V-8 5.0 L ENG.					
BRONCO; F SERIES PICKUP					
Tensioner Assy.	38115				
Idler Pulley; W/Dealer Inst.					
A.C.	38038				
Idler Pulley; W/60A. Alt.	38007				
Idler Pulley; W/Factory Inst.					
A.C.	38015				
Tensioner Pulley	38007				
E SERIES VAN					
Tensioner Assy.	38115				
Idler Pulley; W/Dealer Inst.					
A.C.	38038				
Idler Pulley; W/60A. Alt.	38007				
Idler Pulley; W/Factory Inst.					
A.C.	38006				
Tensioner Pulley	38007				
V-8 5.8 L ENG.					
BRONCO; E SERIES VAN; F SERIES PICKUP					
Tensioner Assy.	38115				
Idler Pulley; W/Dealer Inst.					
A.C.	38038				
Idler Pulley; W/60A. Alt.	38007				
Idler Pulley; W/Factory Inst.					
A.C.	38006				
Tensioner Pulley	38007				

DriveAlign® Automatic Tensioners & Pulleys for Light Trucks

Application	Part No.	Application	Part No.	Application	Part No.
FORD - Continued		FORD - Continued		FORD - Continued	
1990 - Continued		1987		1985 - Continued	
V-8 7.5 L ENG. - Continued		6-CYL. 4.9 L ENG.		V-6 2.8 L ENG.	
E SERIES VAN - Continued		BRONCO FULL SIZE; E SERIES		BRONCO COMPACT; RANGER	
Tensioner Pulley	38001	VAN; F SERIES PICKUP		Idler Pulley; W/Dealer Inst.	
F SERIES PICKUP; SUPER DUTY PICKUP		Tensioner Assy.	38131	A.C.	38038
Tensioner Assy.	38140	Tensioner Pulley	38022	V-8 5.0 L ENG.	
Tensioner Pulley	38001	V-6 2.9 L ENG.		BRONCO FULL SIZE	
1989		RANGER		Idler Pulley; W/Factory Inst.	
6-CYL. 4.9 L ENG.		A.C.		38038	
BRONCO FULL SIZE; E SERIES		V-6 3.0 L ENG.		E SERIES VAN; F SERIES PICKUP	
VAN; F SERIES PICKUP		AEROSTAR		Idler Pulley; W/Factory Inst.	
Tensioner Assy.	38131	Idler Pulley; P.S. Brkt.		38039	
Tensioner Pulley	38022	W/Curved Adjmt. Slot		38049	
V-6 3.0 L ENG.		V-8 5.0 L ENG.		V-8 5.8 L ENG.	
AEROSTAR		BRONCO FULL SIZE; E SERIES		BRONCO FULL SIZE	
Idler Pulley; P.S. Brkt.		VAN; F SERIES PICKUP		Idler Pulley; W/Dealer Inst.	
W/Curved Adjmt. Slot		Tensioner Assy.		38115	
38049		Tensioner Pulley		38007	
V-8 5.0 L ENG.		V-8 5.8 L ENG.		E SERIES VAN; F SERIES PICKUP	
BRONCO FULL SIZE; E SERIES		E SERIES VAN		Idler Pulley; W/Factory Inst.	
VAN; F SERIES PICKUP		Tensioner Assy.		38115	
Tensioner Assy.	38115	Tensioner Pulley		38007	
Tensioner Pulley	38007	1986		V-8 7.5 L ENG.	
V-8 5.8 L ENG.		4-CYL. 2.3 L ENG.		E SERIES VAN; F SERIES PICKUP	
BRONCO FULL SIZE; E SERIES		RANGER		Idler Pulley; W/Dealer Inst.	
VAN; F SERIES PICKUP		Idler Pulley; W/Factory Inst.		38038	
Tensioner Assy.	38115	A.C.		38039	
Tensioner Pulley	38007	6-CYL. 4.9 L ENG.		1984	
V-8 7.3 L DIESEL ENG.		E SERIES VAN		4-CYL. 2.3 L ENG.	
E SERIES VAN; F SERIES PICKUP;		Idler Pulley; W/Factory Inst.		RANGER	
SUPER DUTY PICKUP		A.C.		Idler Pulley; W/Factory Inst.	
Idler Pulley; W/Dealer Inst.		Idler Pulley; W/Dealer Inst.		38039	
A.C.	38038	A.C.		38038	
V-8 7.5 L ENG.		F SERIES PICKUP		6-CYL. 4.9 L ENG.	
E SERIES VAN; F SERIES PICKUP;		Idler Pulley; W/Factory Inst.		E SERIES VAN	
SUPER DUTY PICKUP		A.C.		Idler Pulley; W/Factory Inst.	
Tensioner Assy.	38140	A.C.		38039	
Tensioner Pulley	38001	A.C.		38038	
1988		V-8 5.0 L ENG.		F SERIES PICKUP	
6-CYL. 4.9 L ENG.		BRONCO FULL SIZE		Idler Pulley; W/Factory Inst.	
BRONCO FULL SIZE; E SERIES		Idler Pulley; W/Factory Inst.		38039	
VAN; F SERIES PICKUP		A.C.		38039	
Tensioner Assy.	38131	E SERIES VAN		Idler Pulley; W/Dealer Inst.	
Tensioner Pulley	38022	Idler Pulley; W/Factory Inst.		38038	
V-6 3.0 L ENG.		A.C.		38038	
AEROSTAR		V-8 5.8 L ENG.		BRONCO FULL SIZE; E SERIES	
Idler Pulley; P.S. Brkt.		BRONCO FULL SIZE		VAN; F SERIES PICKUP	
W/Curved Adjmt. Slot		Idler Pulley; W/Dealer Inst.		Idler Pulley; W/Factory Inst.	
38049		A.C.		38038	
V-8 5.0 L ENG.		A.C.		38039	
BRONCO FULL SIZE; E SERIES		E SERIES VAN; F SERIES PICKUP		V-8 5.8 L ENG.	
VAN; F SERIES PICKUP		Idler Pulley; W/Factory Inst.		BRONCO FULL SIZE; E SERIES	
Tensioner Assy.	38115	A.C.		VAN; F SERIES PICKUP	
Tensioner Pulley	38007	Idler Pulley; W/Dealer Inst.		Idler Pulley; W/Factory Inst.	
V-8 5.8 L ENG.		A.C.		38038	
BRONCO FULL SIZE; E SERIES		V-8 7.5 L ENG.		V-8 5.0 L ENG.	
VAN; F SERIES PICKUP		E SERIES VAN; F SERIES PICKUP		BRONCO FULL SIZE; E SERIES	
Tensioner Assy.	38115	Idler Pulley; W/Dealer Inst.		VAN; F SERIES PICKUP	
Tensioner Pulley	38007	A.C.		Idler Pulley; W/Factory Inst.	
V-8 7.3 L DIESEL ENG.		A.C.		38038	
E SERIES VAN; F SERIES PICKUP;		1985		1983	
SUPER DUTY PICKUP		6-CYL. 4.9 L ENG.		4-CYL. 2.3 L ENG.	
Idler Pulley; W/Dealer Inst.		E SERIES VAN		RANGER	
A.C.	38038	Idler Pulley; W/Factory Inst.		Idler Pulley; W/Factory Inst.	
V-8 7.5 L ENG.		A.C.		38039	
E SERIES VAN		Idler Pulley; W/Dealer Inst.		38038	
Tensioner Pulley	38001	A.C.		38038	
F SERIES PICKUP; SUPER DUTY		F SERIES PICKUP		6-CYL. 4.9 L ENG.	
PICKUP		Idler Pulley; W/Factory Inst.		E SERIES VAN	
Tensioner Assy.	38140	A.C.		Idler Pulley; W/Factory Inst.	
Tensioner Pulley	38001	A.C.		38039	
1987		6-CYL. 4.9 L LPG C.I.D. ENG.		F SERIES PICKUP	
6-CYL. 4.9 L ENG.		E SERIES VAN; F SERIES PICKUP		Idler Pulley; W/Factory Inst.	
BRONCO FULL SIZE; E SERIES		Idler Pulley; W/Factory Inst.		38039	
VAN; F SERIES PICKUP		A.C.		38039	
Tensioner Assy.	38131	A.C.		38038	
Tensioner Pulley	38022	A.C.		38038	
V-6 2.9 L ENG.		1985		1983	
RANGER		6-CYL. 4.9 L ENG.		4-CYL. 2.3 L ENG.	
Idler Pulley; W/Dealer Inst.		E SERIES VAN		RANGER	
A.C.		Idler Pulley; W/Factory Inst.		Idler Pulley; W/Factory Inst.	
38038		A.C.		38039	
V-6 3.0 L ENG.		Idler Pulley; W/Dealer Inst.		38038	
AEROSTAR		A.C.		38038	
Idler Pulley; P.S. Brkt.		F SERIES PICKUP		6-CYL. 4.9 L ENG.	
W/Curved Adjmt. Slot		Idler Pulley; W/Factory Inst.		E SERIES VAN	
38049		A.C.		Idler Pulley; W/Factory Inst.	
V-8 5.0 L ENG.		A.C.		38039	
BRONCO FULL SIZE; E SERIES		6-CYL. 4.9 L LPG C.I.D. ENG.		F SERIES PICKUP	
VAN; F SERIES PICKUP		E SERIES VAN; F SERIES PICKUP		Idler Pulley; W/Factory Inst.	
Tensioner Assy.	38115	Idler Pulley; W/Factory Inst.		38039	
Tensioner Pulley	38007	A.C.		38038	
V-8 5.8 L ENG.		A.C.		38038	
BRONCO FULL SIZE; E SERIES		1985		1983	
VAN; F SERIES PICKUP		6-CYL. 4.9 L ENG.		4-CYL. 2.3 L ENG.	
Tensioner Assy.	38115	E SERIES VAN		RANGER	
Tensioner Pulley	38007	Idler Pulley; W/Factory Inst.		Idler Pulley; W/Factory Inst.	
V-8 7.3 L DIESEL ENG.		A.C.		38039	
E SERIES VAN; F SERIES PICKUP;		Idler Pulley; W/Dealer Inst.		38038	
SUPER DUTY PICKUP		A.C.		38038	
Idler Pulley; W/Dealer Inst.		A.C.		38038	
A.C.	38038	F SERIES PICKUP		6-CYL. 4.9 L ENG.	
V-8 7.5 L ENG.		Idler Pulley; W/Factory Inst.		E SERIES VAN	
E SERIES VAN		A.C.		Idler Pulley; W/Factory Inst.	
Tensioner Pulley	38001	A.C.		38039	
F SERIES PICKUP; SUPER DUTY		6-CYL. 4.9 L LPG C.I.D. ENG.		F SERIES PICKUP	
PICKUP		E SERIES VAN; F SERIES PICKUP		Idler Pulley; W/Factory Inst.	
Tensioner Assy.	38140	Idler Pulley; W/Factory Inst.		38039	
Tensioner Pulley	38001	A.C.		38039	

DriveAlign® Automatic Tensioners & Pulleys for Light Trucks

Application	Part No.	Application	Part No.	Application	Part No.
FORD - Continued		FORD - Continued		FORD - Continued	
1983 - Continued		1979 - Continued		1977 - Continued	
6-CYL. 4.9 L LPG C.I.D. ENG.		V-8 351 C.I.D. ENG.		V-8 460 C.I.D. ENG.	
E SERIES VAN; F SERIES PICKUP		BRONCO		E SERIES VAN; F SERIES PICKUP	
Idler Pulley; W/Factory Inst.		Idler Pulley; W/Factory Inst.		Idler Pulley; W/Factory Inst.	
A.C.	38039	A.C.	38039	A.C.	38039
V-8 5.0 L ENG.		E SERIES VAN; F SERIES PICKUP		1976-1975	
BRONCO; E SERIES VAN; F SERIES PICKUP		Idler Pulley; W/Factory Inst.		V-8 302 C.I.D. ENG.	
Idler Pulley; W/Factory Inst.		A.C.		F SERIES PICKUP	
A.C.	38039	Idler Pulley; W/Dealer Inst.		Idler Pulley; W/Factory Inst.	
V-8 5.8 L ENG.		A.C.		A.C.	
BRONCO		38038		38039	
Idler Pulley; W/Factory Inst.		V-8 400 C.I.D. ENG.		Idler Pulley; W/Dealer Inst.	
A.C.	38039	BRONCO		A.C.	
E SERIES VAN; F SERIES PICKUP		Idler Pulley; W/Factory Inst.		38038	
Idler Pulley; W/Factory Inst.		A.C.		38039	
A.C.	38039	F SERIES PICKUP		V-8 351 C.I.D. ENG.	
Idler Pulley; W/Dealer Inst.		Idler Pulley; W/Factory Inst.		E SERIES VAN	
A.C.	38038	A.C.		Idler Pulley; W/Factory Inst.	
Idler Pulley; W/Dealer Inst.		38039		A.C.	
A.C.	38038	V-8 460 C.I.D. ENG.		Idler Pulley; W/Dealer Inst.	
1982		E SERIES VAN; F SERIES PICKUP		A.C.	
V-8 5.0 L ENG.		Idler Pulley; W/Factory Inst.		38038	
BRONCO; E SERIES VAN; F SERIES PICKUP		A.C.		38039	
Idler Pulley; W/Factory Inst.		38039		1974-1970	
A.C.	38039	Idler Pulley; W/Dealer Inst.		V-8 302 C.I.D. ENG.	
Idler Pulley; W/Dealer Inst.		A.C.		E SERIES VAN	
A.C.	38038	38038		Idler Pulley; W/Factory Inst.	
V-8 5.8 L ENG.		1978		A.C.	
BRONCO		V-8 302 C.I.D. ENG.		Idler Pulley; W/Dealer Inst.	
Idler Pulley; W/Factory Inst.		F SERIES PICKUP		A.C.	
A.C.	38039	Idler Pulley; W/Factory Inst.		38039	
Idler Pulley; W/Dealer Inst.		A.C.		38038	
A.C.	38038	38039		F SERIES PICKUP	
V-8 5.8 L ENG.		V-8 351 C.I.D. ENG.		Idler Pulley; W/Dealer Inst.	
BRONCO		BRONCO		A.C.	
Idler Pulley; W/Factory Inst.		Idler Pulley; W/Factory Inst.		38038	
A.C.	38039	A.C.		38039	
E SERIES VAN; F SERIES PICKUP		E SERIES VAN; F SERIES PICKUP		2004	
Idler Pulley; W/Factory Inst.		Idler Pulley; W/Factory Inst.		4-CYL. 2.8 L ENG.	
A.C.	38039	A.C.		CANYON	
Idler Pulley; W/Dealer Inst.		38039		Tensioner Assy.	
A.C.	38038	E SERIES VAN; F SERIES PICKUP		Tensioner Pulley	
Idler Pulley; W/Dealer Inst.		Idler Pulley; W/Factory Inst.		38178	
A.C.	38038	A.C.		38018	
Idler Pulley; W/Dealer Inst.		38039		5-CYL. 3.5 L ENG.	
A.C.	38038	38038		CANYON	
V-8 6.6 L ENG.		V-8 400 C.I.D. ENG.		Tensioner Assy.	
E SERIES VAN; F SERIES PICKUP		BRONCO		Tensioner Pulley	
Idler Pulley; W/Factory Inst.		Idler Pulley; W/Factory Inst.		38178	
A.C.	38039	A.C.		38018	
Idler Pulley; W/Dealer Inst.		38039		6-CYL. 4.2 L ENG.	
A.C.	38038	F SERIES PICKUP		ENVOY	
1981-1980		Idler Pulley; W/Factory Inst.		Tensioner Assy.	
V-8 5.0 L ENG.		A.C.		Idler Pulley	
BRONCO; E SERIES VAN; F SERIES PICKUP		38039		Tensioner Pulley	
Idler Pulley; W/Factory Inst.		V-8 460 C.I.D. ENG.		38018	
A.C.	38039	BRONCO		V-6 4.3 L ENG.	
Idler Pulley; W/Dealer Inst.		Idler Pulley; W/Factory Inst.		JIMMY	
A.C.	38038	A.C.		Tensioner Assy.	
Idler Pulley; W/Dealer Inst.		38039		Idler Pulley - Smooth	
A.C.	38038	E SERIES VAN; F SERIES PICKUP		Idler Pulley - Grooved; W/O	
Idler Pulley; W/Dealer Inst.		Idler Pulley; W/Factory Inst.		A.C.	
A.C.	38038	A.C.		38008	
Idler Pulley; W/Dealer Inst.		38039		Tensioner Pulley	
A.C.	38038	38038		38008	
V-8 6.6 L ENG.		1977		V-6 4.3 L ENG. (CANADA)	
BRONCO		V-8 302 C.I.D. ENG.		JIMMY	
Idler Pulley; W/Factory Inst.		F SERIES PICKUP		Tensioner Assy.	
A.C.	38039	Idler Pulley; W/Factory Inst.		Idler Pulley - Smooth	
Idler Pulley; W/Dealer Inst.		A.C.		Idler Pulley - Grooved; W/O	
A.C.	38038	38039		A.C.	
Idler Pulley; W/Dealer Inst.		38038		38008	
A.C.	38038	V-8 351 C.I.D. ENG.		Tensioner Pulley	
Idler Pulley; W/Factory Inst.		E SERIES VAN; F SERIES PICKUP		38008	
A.C.	38039	Idler Pulley; W/Factory Inst.		V-8 4.8 L ENG.	
Idler Pulley; W/Dealer Inst.		A.C.		SAVANA; SIERRA SERIES PICKUP;	
A.C.	38038	38039		YUKON	
Idler Pulley; W/Dealer Inst.		V-8 400 C.I.D. ENG.		Tensioner Assy. - A.C.	
A.C.	38038	F SERIES PICKUP		Tensioner Assy. - Serpentine	
Idler Pulley; W/Factory Inst.		Idler Pulley; W/Factory Inst.		Belt Drive	
A.C.	38038	A.C.		Idler Pulley	
Idler Pulley; W/Dealer Inst.		38039		Tensioner Pulley	
A.C.	38038	38038		38009	
1979		V-8 302 C.I.D. ENG.		V-8 5.3 L ENG.	
V-8 302 C.I.D. ENG.		F SERIES PICKUP		ENVOY; SAVANA; SIERRA SERIES	
Idler Pulley; W/Factory Inst.		Idler Pulley; W/Factory Inst.		PICKUP; YUKON	
A.C.	38039	A.C.		Tensioner Assy. - A.C.	
Idler Pulley; W/Dealer Inst.		38039		Tensioner Assy. - Serpentine	
A.C.	38038	Idler Pulley; W/Dealer Inst.		Belt Drive	
Idler Pulley; W/Dealer Inst.		A.C.		Idler Pulley	
A.C.	38038	38038		38158	
Idler Pulley; W/Dealer Inst.		V-8 400 C.I.D. ENG.		38001	
A.C.	38038	F SERIES PICKUP		38158	
Idler Pulley; W/Factory Inst.		Idler Pulley; W/Factory Inst.		38001	
A.C.	38038	A.C.		38001	
Idler Pulley; W/Dealer Inst.		38039		38001	
A.C.	38038	38038		38001	

DriveAlign® Automatic Tensioners & Pulleys for Light Trucks

Application	Part No.	Application	Part No.	Application	Part No.
GMC - Continued		GMC - Continued		GMC - Continued	
2004 - Continued		2003 - Continued		2002 - Continued	
V-8 5.3 L ENG. - Continued		V-8 5.3 L ENG.		V-8 5.0 L ENG.	
ENVOY; SAVANA; SIERRA SERIES		ENVOY; SAVANA; SIERRA SERIES		SAVANA	
PICKUP; YUKON - Continued		PICKUP; YUKON		Tensioner Assy.....	38103
Tensioner Pulley.....	38009	Tensioner Assy. - A.C.....	38159	Idler Pulley - Smooth.....	38001
V-8 5.3 L FLEX ENG.		Tensioner Assy. - Serpentine		Idler Pulley - Grooved; W/O	
SIERRA SERIES PICKUP; YUKON		Belt Drive.....	38158	A.C.....	38008
Tensioner Assy. - A.C.....	38159	Idler Pulley.....	38001	Tensioner Pulley.....	38008
Tensioner Assy. - Serpentine		Tensioner Pulley.....	38009	V-8 5.3 L ENG.	
Belt Drive.....	38158	V-8 5.3 L FLEX ENG.		SIERRA SERIES PICKUP; YUKON	
Idler Pulley.....	38001	SIERRA SERIES PICKUP; YUKON		Tensioner Assy. - A.C.....	38159
Tensioner Pulley.....	38009	Tensioner Assy. - A.C.....	38159	Tensioner Assy. - Serpentine	
V-8 6.0 L ENG.		Tensioner Assy. - Serpentine		Belt Drive.....	38158
SAVANA; SIERRA SERIES PICKUP;		Belt Drive.....	38158	Idler Pulley.....	38001
YUKON		Idler Pulley.....	38001	Tensioner Pulley.....	38009
Tensioner Assy. - A.C.....	38159	Tensioner Pulley.....	38009	V-8 5.3 L FLEX ENG.	
Tensioner Assy. - Serpentine		V-8 6.0 L ENG.		YUKON	
Belt Drive.....	38158	SAVANA; SIERRA SERIES PICKUP;		Tensioner Assy. - A.C.....	38159
Idler Pulley.....	38001	YUKON		Tensioner Assy. - Serpentine	
Tensioner Pulley.....	38009	Tensioner Assy. - A.C.....	38159	Belt Drive.....	38158
V-8 6.0 L BIFUEL ENG.		Tensioner Assy. - Serpentine		Idler Pulley.....	38001
SAVANA; SIERRA SERIES PICKUP		Belt Drive.....	38158	Tensioner Pulley.....	38009
Tensioner Assy. - A.C.....	38159	Idler Pulley.....	38001	V-8 5.7 L ENG.	
Tensioner Assy. - Serpentine		Tensioner Pulley.....	38009	SAVANA	
Belt Drive.....	38158	V-8 6.0 L BIFUEL ENG.		Tensioner Assy.....	38103
Idler Pulley.....	38001	SAVANA; SIERRA SERIES PICKUP		Idler Pulley - Smooth.....	38001
Tensioner Pulley.....	38009	Tensioner Assy. - A.C.....	38159	Idler Pulley - Grooved; W/O	
V-8 6.0 L CNG ENG.		Tensioner Assy. - Serpentine		A.C.....	38008
SAVANA; SIERRA SERIES PICKUP		Belt Drive.....	38158	Tensioner Pulley.....	38008
Tensioner Assy. - A.C.....	38159	Idler Pulley.....	38001	V-8 5.7 L BIFUEL ENG.	
Tensioner Assy. - Serpentine		Tensioner Pulley.....	38009	SAVANA	
Belt Drive.....	38158	V-8 6.0 L CNG ENG.		Tensioner Assy.....	38103
Idler Pulley.....	38001	SAVANA		Idler Pulley - Smooth.....	38001
Tensioner Pulley.....	38009	Tensioner Assy. - A.C.....	38159	Idler Pulley - Grooved; W/O	
V-8 6.6 L DIESEL ENG.		Tensioner Assy. - Serpentine		A.C.....	38008
SIERRA SERIES PICKUP		Belt Drive.....	38158	Tensioner Pulley.....	38008
Tensioner Assy.....	38172	Idler Pulley.....	38001	V-8 6.0 L ENG.	
Tensioner Pulley.....	38008	Tensioner Pulley.....	38009	SIERRA SERIES PICKUP; YUKON	
V-8 8.1 L ENG.		V-8 6.6 L DIESEL ENG.		Tensioner Assy. - A.C.....	38159
SIERRA SERIES PICKUP; YUKON		SIERRA SERIES PICKUP		Tensioner Assy. - Serpentine	
Idler Pulley - Smooth.....	38001	Tensioner Assy.....	38172	Belt Drive.....	38158
		Tensioner Pulley.....	38008	Idler Pulley.....	38001
2003		V-8 8.1 L ENG.		Tensioner Pulley.....	38009
4-CYL. 2.2 L ENG.		SIERRA SERIES PICKUP; YUKON		V-8 6.0 L BIFUEL ENG.	
SONOMA		Idler Pulley - Smooth.....	38001	SIERRA SERIES PICKUP	
Tensioner Assy.....	38165			Tensioner Assy. - A.C.....	38159
Tensioner Pulley.....	38015	2002		Tensioner Assy. - Serpentine	
6-CYL. 4.2 L ENG.		4-CYL. 2.2 L FLEX ENG.		Belt Drive.....	38158
ENVOY		SONOMA		Idler Pulley.....	38001
Tensioner Assy.....	38178	Tensioner Assy.....	38165	Tensioner Pulley.....	38009
Idler Pulley.....	38006	Tensioner Pulley.....	38015	V-8 6.0 L CNG ENG.	
Tensioner Pulley.....	38018	6-CYL. 4.2 L ENG.		SIERRA SERIES PICKUP	
V-6 4.3 L ENG.		ENVOY		Tensioner Assy. - A.C.....	38159
SAFARI; SAVANA; SIERRA SERIES		Tensioner Assy.....	38178	Tensioner Assy. - Serpentine	
PICKUP; SONOMA		Idler Pulley.....	38006	Belt Drive.....	38158
Tensioner Assy.....	38103	Tensioner Pulley.....	38018	Idler Pulley.....	38001
Idler Pulley - Smooth.....	38001	V-6 4.3 L ENG.		Tensioner Pulley.....	38009
Idler Pulley - Grooved; W/O		SAFARI; SAVANA; SIERRA SERIES		V-8 6.5 L DIESEL ENG.	
A.C.....	38008	PICKUP; SONOMA		C & K SERIES PICKUP	
Tensioner Pulley.....	38008	Tensioner Assy.....	38103	Tensioner Assy.....	38118
V-6 4.3 L ENG. (CANADA)		Idler Pulley - Smooth.....	38001	Idler Pulley; W/Dual 100A.	
JIMMY		Idler Pulley - Grooved; W/O		Alts.....	38020
Tensioner Assy.....	38103	A.C.....	38008	Tensioner Pulley.....	38006
Idler Pulley - Smooth.....	38001	Tensioner Pulley.....	38008	SAVANA	
Idler Pulley - Grooved; W/O		V-6 4.3 L ENG. (CANADA)		Tensioner Assy.....	38118
A.C.....	38008	JIMMY		Idler Pulley; W/Dual 105A.	
Tensioner Pulley.....	38008	Tensioner Assy.....	38103	Alts.....	38020
V-8 4.8 L ENG.		Idler Pulley - Smooth.....	38001	Tensioner Pulley.....	38006
SAVANA; SIERRA SERIES PICKUP;		Idler Pulley - Grooved; W/O		V-8 6.6 L DIESEL ENG.	
YUKON		A.C.....	38008	SIERRA SERIES PICKUP	
Tensioner Assy. - A.C.....	38159	Tensioner Pulley.....	38008	Tensioner Assy.....	38172
Tensioner Assy. - Serpentine		V-8 4.8 L ENG.		Tensioner Pulley.....	38008
Belt Drive.....	38158	SIERRA SERIES PICKUP; YUKON		V-8 8.1 L ENG.	
Idler Pulley.....	38001	Tensioner Assy. - A.C.....	38159	C & K SERIES PICKUP; SAVANA	
Tensioner Pulley.....	38009	Tensioner Assy. - Serpentine		Idler Pulley - Smooth.....	38001
		Belt Drive.....	38158	Idler Pulley - Grooved; W/O	
		Idler Pulley.....	38001	A.C.....	38008
		Tensioner Pulley.....	38009	Tensioner Pulley.....	38006
				SIERRA SERIES PICKUP; YUKON	
				Idler Pulley - Smooth.....	38001

DriveAlign® Automatic Tensioners & Pulleys for Light Trucks

Application	Part No.	Application	Part No.	Application	Part No.
GMC - Continued		GMC - Continued		GMC - Continued	
2002 - Continued		2001 - Continued		2000 - Continued	
V-8 8.1 L ENG. - Continued		V-8 6.5 L DIESEL ENG. - Continued		V-8 6.0 L ENG.	
SIERRA SERIES PICKUP; YUKON		C & K SERIES PICKUP - Continued		SIERRA SERIES PICKUP; YUKON	
- Continued		Idler Pulley; W/Dual 100A.		Tensioner Assy. - A.C.....	38159
Tensioner Pulley.....	38009	Alts.....	38020	Tensioner Assy. - Serpentine	
		Tensioner Pulley.....	38006	Belt Drive.....	38158
2001		SAVANA		Idler Pulley.....	38001
4-CYL. 2.2 L FLEX ENG.		Tensioner Assy.....	38118	Tensioner Pulley.....	38009
SONOMA		Idler Pulley; W/Dual 105A.			
Tensioner Assy.....	38165	Alts.....	38020	V-8 6.5 L DIESEL ENG.	
Tensioner Pulley.....	38015	Tensioner Pulley.....	38006	C & K SERIES PICKUP; SAVANA	
V-6 4.3 L ENG.		V-8 6.6 L DIESEL ENG.		Tensioner Assy.....	38118
JIMMY; SAFARI; SAVANA; SIERRA		SIERRA SERIES PICKUP		Idler Pulley; W/Dual Alts.....	38020
SERIES PICKUP; SONOMA		Tensioner Assy.....	38136	Tensioner Pulley.....	38006
Tensioner Assy.....	38103	Idler Pulley.....	38008		
Idler Pulley - Smooth.....	38001	Tensioner Pulley.....	38006	V-8 7.4 L ENG.	
Idler Pulley - Grooved; W/O		V-8 8.1 L ENG.		C & K SERIES PICKUP; SAVANA	
A.C.....	38008	C & K SERIES PICKUP; SAVANA		Tensioner Assy.....	38103
Tensioner Pulley.....	38008	Idler Pulley - Smooth.....	38001	Idler Pulley - Smooth.....	38001
V-8 4.8 L ENG.		Idler Pulley - Grooved; W/O		Idler Pulley - Grooved; W/O	
SIERRA SERIES PICKUP; YUKON		A.C.....	38008	A.C.....	38008
Tensioner Assy. - A.C.....	38159	Tensioner Pulley.....	38006	Tensioner Pulley.....	38008
Tensioner Assy. - Serpentine		SIERRA SERIES PICKUP; YUKON			
Belt Drive.....	38158	Idler Pulley - Smooth.....	38001	1999	
Idler Pulley.....	38001	Tensioner Pulley.....	38009	4-CYL. 2.2 L ENG.	
Tensioner Pulley.....	38009			SONOMA	
V-8 5.0 L ENG.		2000		Tensioner Assy.....	38165
SAVANA		4-CYL. 2.2 L ENG.		Tensioner Pulley.....	38015
Tensioner Assy.....	38103	SONOMA		4-CYL. 2.2 L FLEX ENG.	
Idler Pulley - Smooth.....	38001	Tensioner Assy.....	38165	SONOMA	
Idler Pulley - Grooved; W/O		Tensioner Pulley.....	38015	Tensioner Assy.....	38165
A.C.....	38008	4-CYL. 2.2 L FLEX ENG.		Tensioner Pulley.....	38015
Tensioner Pulley.....	38008	SONOMA		V-6 4.3 L ENG.	
V-8 5.3 L ENG.		Tensioner Assy.....	38165	ENVOY; JIMMY; P SERIES VAN; SA-	
SIERRA SERIES PICKUP; YUKON		Tensioner Pulley.....	38015	FARI; SAVANA; SIERRA SERIES	
Tensioner Assy. - A.C.....	38159	V-6 4.3 L ENG.		PICKUP; SONOMA	
Tensioner Assy. - Serpentine		ENVOY; JIMMY; SAFARI; SAVANA;		Tensioner Assy.....	38103
Belt Drive.....	38158	SIERRA SERIES PICKUP; SONOMA		Idler Pulley - Smooth.....	38001
Idler Pulley.....	38001	Tensioner Assy.....	38103	Idler Pulley - Grooved; W/O	
Tensioner Pulley.....	38009	Idler Pulley - Smooth.....	38001	A.C.....	38008
V-8 5.7 L ENG.		Idler Pulley - Grooved; W/O		Tensioner Pulley.....	38008
SAVANA		A.C.....	38008	V-8 4.8 L ENG.	
Tensioner Assy.....	38103	Tensioner Pulley.....	38008	SIERRA SERIES PICKUP	
Idler Pulley - Smooth.....	38001	V-8 4.8 L ENG.		Tensioner Assy. - A.C.....	38159
Idler Pulley - Grooved; W/O		SIERRA SERIES PICKUP; YUKON		Tensioner Assy. - Serpentine	
A.C.....	38008	Tensioner Assy. - A.C.....	38159	Belt Drive.....	38158
Tensioner Pulley.....	38008	Tensioner Assy. - Serpentine		Idler Pulley.....	38001
V-8 5.7 L BIFUEL ENG.		Belt Drive.....	38158	Tensioner Pulley.....	38009
SAVANA		Idler Pulley.....	38001	V-8 5.0 L ENG.	
Tensioner Assy.....	38103	Tensioner Pulley.....	38009	C & K SERIES PICKUP; SAVANA	
Idler Pulley - Smooth.....	38001	V-8 5.0 L ENG.		Tensioner Assy.....	38103
Idler Pulley - Grooved; W/O		SAVANA		Idler Pulley - Smooth.....	38001
A.C.....	38008	Tensioner Assy.....	38103	Idler Pulley - Grooved; W/O	
Tensioner Pulley.....	38008	Idler Pulley - Smooth.....	38001	A.C.....	38008
V-8 6.0 L ENG.		Idler Pulley - Grooved; W/O		Tensioner Pulley.....	38008
SIERRA SERIES PICKUP; YUKON		A.C.....	38008	V-8 5.3 L ENG.	
Tensioner Assy. - A.C.....	38159	Tensioner Pulley.....	38008	SIERRA SERIES PICKUP	
Tensioner Assy. - Serpentine		V-8 5.3 L ENG.		Tensioner Assy. - A.C.....	38159
Belt Drive.....	38158	SIERRA SERIES PICKUP; YUKON		Tensioner Assy. - Serpentine	
Idler Pulley.....	38001	Tensioner Assy. - A.C.....	38159	Belt Drive.....	38158
Tensioner Pulley.....	38009	Tensioner Assy. - Serpentine		Idler Pulley.....	38001
V-8 6.0 L CNG ENG.		Belt Drive.....	38158	Tensioner Pulley.....	38009
SIERRA SERIES PICKUP		Idler Pulley.....	38001	V-8 5.7 L ENG.	
Tensioner Assy. - A.C.....	38159	Tensioner Pulley.....	38009	C & K SERIES PICKUP; P SERIES	
Tensioner Assy. - Serpentine		V-8 5.7 L ENG.		VAN; SAVANA; SUBURBAN; YUKON	
Belt Drive.....	38158	C & K SERIES PICKUP; SAVANA;		Tensioner Assy.....	38103
Idler Pulley.....	38001	YUKON		Idler Pulley - Smooth.....	38001
Tensioner Pulley.....	38009	Tensioner Assy.....	38103	Idler Pulley - Grooved; W/O	
V-8 6.0 L LPG C.I.D. ENG.		Idler Pulley - Smooth.....	38001	A.C.....	38008
SIERRA SERIES PICKUP		Idler Pulley - Grooved; W/O		Tensioner Pulley.....	38008
Tensioner Assy. - A.C.....	38159	A.C.....	38008	V-8 5.7 L BIFUEL ENG.	
Tensioner Assy. - Serpentine		Tensioner Pulley.....	38008	C & K SERIES PICKUP; SAVANA	
Belt Drive.....	38158	V-8 5.7 L BIFUEL ENG.		Tensioner Assy.....	38103
Idler Pulley.....	38001	C & K SERIES PICKUP; SAVANA		Idler Pulley - Smooth.....	38001
Tensioner Pulley.....	38009	Tensioner Assy.....	38103	Idler Pulley - Grooved; W/O	
V-8 6.5 L DIESEL ENG.		Idler Pulley - Smooth.....	38001	A.C.....	38008
C & K SERIES PICKUP		Idler Pulley - Grooved; W/O		Tensioner Pulley.....	38008
Tensioner Assy.....	38118	A.C.....	38008	V-8 6.0 L ENG.	
		Tensioner Pulley.....	38008	SIERRA SERIES PICKUP	
				Tensioner Assy. - A.C.....	38159

DriveAlign® Automatic Tensioners & Pulleys for Light Trucks

Application	Part No.	Application	Part No.	Application	Part No.
GMC - Continued		GMC - Continued		GMC - Continued	
1996 - Continued		1995 - Continued		1994 - Continued	
V-8 7.4 L ENG. - Continued		V-8 5.7 L ENG. - Continued		V-8 5.0 L ENG. - Continued	
C & K SERIES PICKUP; SAVANA;		G SERIES VAN - Continued		G SERIES VAN - Continued	
SUBURBAN - Continued		Tensioner Pulley; W/O A.C... 38009		Tensioner Assy.; W/O A.C.... 38106	
Idler Pulley - Grooved; W/O		P SERIES VAN		Idler Pulley..... 38001	
A.C. 38008		Idler Pulley; W/A.C. 38037		Tensioner Pulley; W/A.C. 38001	
Tensioner Pulley 38008		V-8 6.5 L DIESEL ENG.		Tensioner Pulley; W/O A.C... 38009	
G SERIES VAN		C & K SERIES PICKUP; SUBURBAN;		V-8 5.7 L ENG.	
Tensioner Assy. 38101		YUKON		C & K SERIES PICKUP; SUBURBAN;	
Idler Pulley - Smooth..... 38001		Idler Pulley; W/Dual Alts. 38020		YUKON	
Idler Pulley - Grooved; W/O		Tensioner Pulley; W/Turbo;		Tensioner Assy. 38108	
A.C. 38008		Eng. VIN F 38001		Idler Pulley; W/A.C. 38006	
Tensioner Pulley 38002		Tensioner Pulley; Eng. VIN		Idler Pulley; W/O A.C. 38024	
P SERIES VAN		P 38001		Tensioner Pulley 38001	
Tensioner Assy.; Exc. Motor		G SERIES VAN		G SERIES VAN	
Home..... 38103		Tensioner Assy.; Eng. VIN P 38118		Tensioner Assy.; W/A.C. 38107	
Idler Pulley - Smooth..... 38001		Idler Pulley - Grooved..... 38009		Tensioner Assy.; W/O A.C... 38106	
Idler Pulley - Grooved; W/O		Idler Pulley - Smooth;		Idler Pulley 38001	
A.C. 38008		W/Dual Alts. 38020		Tensioner Pulley; W/A.C. 38001	
Tensioner Pulley; Exc. Motor		Tensioner Pulley; Eng. VIN		Tensioner Pulley; W/O A.C... 38009	
Home..... 38008		P 38006		P SERIES VAN	
1995		P SERIES VAN		Idler Pulley; W/A.C. 38037	
IMPORTANT: PLEASE NOTE. To select cor-		Tensioner Assy.; Eng. VIN		V-8 6.5 L DIESEL ENG.	
rect replacement parts, it may be necessary		P; Exc. Motor Home..... 38118		C & K SERIES PICKUP; SUBURBAN;	
to identify the code character for the engine		Tensioner Assy.; W/Turbo;		YUKON	
by looking at the VIN (Vehicle Identification		Eng. VIN F; Exc. Motor		Tensioner Pulley 38001	
Number) located on the dash panel. For		Home..... 38118		G SERIES VAN	
1981 and newer cars, refer to the 8th digit of		Idler Pulley; W/Dual Alts. 38020		Tensioner Assy. 38118	
VIN for the correct engine code.		Tensioner Pulley; Eng. VIN		Idler Pulley - Grooved..... 38009	
4-CYL. 2.2 L ENG.		P; Exc. Motor Home..... 38006		Idler Pulley - Smooth..... 38020	
SONOMA		Tensioner Pulley; W/Turbo;		Tensioner Pulley 38006	
Tensioner Assy. 38187		Eng. VIN F; Exc. Motor		P SERIES VAN	
Tensioner Pulley 38001		Home..... 38006		Tensioner Assy.; Exc. Motor	
V-6 4.3 L ENG.		V-8 7.4 L ENG.		Home..... 38118	
C & K SERIES PICKUP; JIMMY; SO-		C & K SERIES PICKUP; SUBURBAN		Idler Pulley; Exc. Motor	
NOMA		Idler Pulley - Smooth..... 38001		Home..... 38020	
Tensioner Assy. 38108		Idler Pulley - Grooved; W/O		Tensioner Pulley; Exc. Motor	
Idler Pulley; W/A.C. 38006		A.C. 38009		Home..... 38006	
Idler Pulley; W/O A.C. 38024		G SERIES VAN		V-8 7.4 L ENG.	
Tensioner Pulley 38001		Tensioner Assy. 38101		C & K SERIES PICKUP; SUBURBAN	
G SERIES VAN		Idler Pulley - Smooth..... 38001		Idler Pulley 38001	
Tensioner Assy.; W/A.C. 38107		Idler Pulley - Grooved; W/O		Tensioner Pulley; W/O A.C... 38009	
Tensioner Assy.; W/O A.C... 38106		A.C. 38009		G SERIES VAN	
Idler Pulley..... 38001		Tensioner Pulley 38002		Tensioner Assy. 38101	
Tensioner Pulley; W/A.C. 38001		1994		Idler Pulley - Smooth..... 38001	
Tensioner Pulley; W/O A.C... 38009		4-CYL. 2.2 L ENG.		Idler Pulley - Grooved; W/O	
P SERIES VAN		SONOMA		A.C. 38009	
Idler Pulley; W/A.C. 38037		Tensioner Assy. 38187		Tensioner Pulley 38002	
SAFARI		Tensioner Pulley 38001		1993	
Tensioner Assy.; W/A.C. 38107		V-6 4.3 L ENG.		4-CYL. 2.5 L ENG.	
Tensioner Assy.; W/O A.C... 38106		C & K SERIES PICKUP; JIMMY; SO-		SONOMA	
Idler Pulley - Smooth..... 38001		NOMA		Tensioner Assy. 38144	
Idler Pulley - Grooved; W/O		Tensioner Assy. 38108		Tensioner Pulley 38012	
A.C. 38009		Idler Pulley; W/A.C. 38006		V-6 2.8 L ENG.	
Tensioner Pulley; W/A.C. 38001		Idler Pulley; W/O A.C. 38024		SONOMA	
Tensioner Pulley; W/O A.C... 38009		Tensioner Pulley 38001		Tensioner Assy. 38130	
V-8 5.0 L ENG.		G SERIES VAN		Idler Pulley; W/A.C. 38020	
C & K SERIES PICKUP		Tensioner Assy.; W/A.C. 38107		Tensioner Pulley 38001	
Tensioner Assy. 38108		Tensioner Assy.; W/O A.C... 38106		V-6 4.3 L ENG.	
Idler Pulley; W/A.C. 38006		Idler Pulley 38001		C & K SERIES PICKUP; JIMMY; SO-	
Idler Pulley; W/O A.C. 38024		Tensioner Pulley; W/A.C. 38001		NOMA	
Tensioner Pulley 38001		Tensioner Pulley; W/O A.C... 38009		Tensioner Assy. 38108	
G SERIES VAN		P SERIES VAN		Idler Pulley; W/A.C. 38006	
Tensioner Assy.; W/A.C. 38107		Idler Pulley; W/A.C. 38037		Idler Pulley; W/O A.C. 38024	
Tensioner Assy.; W/O A.C... 38106		SAFARI		Idler Pulley 38001	
Idler Pulley..... 38001		Tensioner Assy.; W/A.C. 38107		Tensioner Pulley 38001	
Tensioner Pulley; W/A.C. 38001		Tensioner Assy.; W/O A.C... 38106		G SERIES VAN	
Tensioner Pulley; W/O A.C... 38009		Idler Pulley - Smooth..... 38001		Tensioner Assy.; W/A.C. 38107	
V-8 5.7 L ENG.		Idler Pulley - Grooved; W/O		Tensioner Assy.; W/O A.C... 38106	
C & K SERIES PICKUP; SUBURBAN;		A.C. 38009		Idler Pulley 38001	
YUKON		Tensioner Pulley; W/A.C. 38001		Tensioner Pulley; W/A.C. 38001	
Tensioner Assy. 38108		Tensioner Pulley; W/O A.C... 38009		Tensioner Pulley; W/O A.C... 38009	
Idler Pulley; W/A.C. 38006		V-8 5.0 L ENG.		P SERIES VAN	
Idler Pulley; W/O A.C. 38024		C & K SERIES PICKUP		Idler Pulley; W/A.C. 38037	
Tensioner Pulley 38001		Tensioner Assy. 38108		SAFARI	
G SERIES VAN		Idler Pulley; W/A.C. 38006		Tensioner Assy.; W/A.C. 38107	
Tensioner Assy.; W/A.C. 38107		Idler Pulley; W/O A.C. 38024		Tensioner Assy.; W/O A.C... 38106	
Tensioner Assy.; W/O A.C... 38106		Tensioner Pulley 38001		Idler Pulley - Smooth..... 38006	
Idler Pulley 38001		G SERIES VAN		Idler Pulley; W/O H.D. Heat-	
Tensioner Pulley; W/A.C. 38001		Tensioner Assy. 38107		er 38007	

DriveAlign® Automatic Tensioners & Pulleys for Light Trucks

Application	Part No.	Application	Part No.	Application	Part No.
GMC - Continued		GMC - Continued		GMC - Continued	
1993 - Continued		1992 - Continued		1991 - Continued	
V-6 4.3 L ENG. - Continued		V-6 4.3 L ENG. - Continued		V-6 4.3 L ENG. - Continued	
SAFARI - Continued		SAFARI - Continued		SAFARI - Continued	
Tensioner Pulley; W/A.C.	38001	Tensioner Pulley; W/A.C.	38001	Tensioner Pulley; W/A.C.	38001
Tensioner Pulley; W/O A.C. ...	38009	Tensioner Pulley; W/O A.C. ...	38009	Tensioner Pulley; W/O A.C. ...	38009
TYPHOON		SYCLONE; TYPHOON		SYCLONE	
Tensioner Assy.	38108	Tensioner Assy.	38108	Tensioner Assy.	38108
Idler Pulley; W/Turbo.	38007	Idler Pulley; W/Turbo.	38007	Idler Pulley; W/Turbo.	38007
Idler Pulley; W/A.C.	38006	Idler Pulley; W/A.C.;		Idler Pulley; W/A.C.	38006
Idler Pulley; W/O A.C.	38024	W/Turbo.	38006	Idler Pulley; W/O A.C.	38024
Tensioner Pulley	38001	Idler Pulley; W/O A.C.;		Tensioner Pulley	38001
		W/Turbo.	38024		
		Tensioner Pulley	38001		
V-8 5.0 L ENG.		V-8 5.0 L ENG.		V-8 5.0 L ENG.	
C & K SERIES PICKUP		C & K SERIES PICKUP		C & K SERIES PICKUP	
Tensioner Assy.	38108	Tensioner Assy.	38108	Tensioner Assy.	38108
Idler Pulley; W/A.C.	38006	Idler Pulley; W/A.C.	38006	Idler Pulley; W/A.C.	38006
Idler Pulley; W/O A.C.	38024	Idler Pulley; W/O A.C.	38024	Idler Pulley; W/O A.C.	38024
Tensioner Pulley	38001	Tensioner Pulley	38001	Tensioner Pulley	38001
G SERIES VAN		G SERIES VAN		G SERIES VAN	
Tensioner Assy.; W/A.C.	38107	Tensioner Assy.; W/A.C.	38107	Tensioner Assy.; W/A.C.	38108
Tensioner Assy.; W/O A.C. ...	38106	Tensioner Assy.; W/O A.C. ...	38106	Tensioner Assy.; W/O A.C. ...	38135
Idler Pulley	38001	Idler Pulley	38001	Idler Pulley; W/A.C.	38006
Tensioner Pulley; W/A.C.	38001	Tensioner Pulley; W/A.C.	38001	Tensioner Pulley; W/A.C.	38001
Tensioner Pulley; W/O A.C. ...	38009	Tensioner Pulley; W/O A.C. ...	38009	Tensioner Pulley; W/O A.C. ...	38017
V-8 5.7 L ENG.		V-8 5.7 L ENG.		V-8 5.7 L ENG.	
C & K SERIES PICKUP; SUBURBAN; YUKON		C & K SERIES PICKUP; SUBURBAN; YUKON		C & K SERIES PICKUP; JIMMY FULL SIZE; SUBURBAN	
Tensioner Assy.	38108	Tensioner Assy.	38108	Tensioner Assy.; W/A.C.	38108
Idler Pulley; W/A.C.	38006	Idler Pulley; W/A.C.	38006	Idler Pulley; W/A.C.	38006
Idler Pulley; W/O A.C.	38024	Idler Pulley; W/O A.C.	38024	Idler Pulley; W/O A.C.	38024
Tensioner Pulley	38001	Tensioner Pulley	38001	Tensioner Pulley; W/A.C.	38001
G SERIES VAN		G SERIES VAN		G SERIES VAN	
Tensioner Assy.; W/A.C.	38107	Tensioner Assy.; W/A.C.	38107	Tensioner Assy.; W/A.C.	38108
Tensioner Assy.; W/O A.C. ...	38106	Tensioner Assy.; W/O A.C. ...	38106	Tensioner Assy.; W/O A.C. ...	38135
Idler Pulley	38001	Idler Pulley	38001	Idler Pulley; W/A.C.	38006
Tensioner Pulley; W/A.C.	38001	Tensioner Pulley; W/A.C.	38001	Tensioner Pulley; W/A.C.	38001
Tensioner Pulley; W/O A.C. ...	38009	Tensioner Pulley; W/O A.C. ...	38009	Tensioner Pulley; W/O A.C. ...	38017
P SERIES VAN		P SERIES VAN		P SERIES VAN	
Idler Pulley; W/A.C.	38037	Idler Pulley; W/A.C.	38037	Idler Pulley; W/A.C.	38037
V-8 7.4 L ENG.		V-8 7.4 L ENG.		V-8 7.4 L ENG.	
C & K SERIES PICKUP; SUBURBAN		C & K SERIES PICKUP; SUBURBAN		C & K SERIES PICKUP; SUBURBAN	
Tensioner Assy.	38143	Tensioner Assy.	38143	Tensioner Assy.	38143
Idler Pulley; W/A.C.	38001	Idler Pulley; W/A.C.	38001	Idler Pulley; W/A.C.	38001
Idler Pulley; W/O A.C.	38019	Idler Pulley; W/O A.C.	38019	Idler Pulley; W/O A.C.	38019
Tensioner Pulley	38022	Tensioner Pulley	38022	Tensioner Pulley	38022
G SERIES VAN		G SERIES VAN		G SERIES VAN	
Tensioner Assy.	38101	Tensioner Assy.	38101	Tensioner Assy.	38143
Idler Pulley	38001	Idler Pulley	38001	Idler Pulley; W/A.C.	38007
Tensioner Pulley	38002	Tensioner Pulley	38002	Idler Pulley; W/O A.C.	38019
		Tensioner Pulley	38002	Tensioner Pulley	38022
1992		1991		1990	
4-CYL. 2.5 L ENG.		4-CYL. 2.5 L ENG.		4-CYL. 2.5 L ENG.	
SONOMA		SONOMA		S SERIES PICKUP; SAFARI	
Tensioner Assy.	38144	Tensioner Assy.	38144	Tensioner Assy.	38144
Tensioner Pulley	38012	Tensioner Pulley	38012	Tensioner Pulley	38012
V-6 2.8 L ENG.		V-6 2.8 L ENG.		V-6 2.8 L ENG.	
SONOMA		SONOMA		S SERIES PICKUP	
Tensioner Assy.	38130	Tensioner Assy.	38130	Tensioner Assy.	38130
Idler Pulley; W/A.C.	38020	Idler Pulley; W/A.C.	38020	Idler Pulley; W/A.C.	38020
Tensioner Pulley	38001	Tensioner Pulley	38001	Tensioner Pulley	38001
V-6 4.3 L ENG.		V-6 4.3 L ENG.		V-6 4.3 L ENG.	
C & K SERIES PICKUP; JIMMY; SONOMA		C & K SERIES PICKUP; JIMMY COMPACT; SONOMA		C & K SERIES PICKUP; JIMMY COMPACT; S SERIES PICKUP	
Tensioner Assy.	38108	Tensioner Assy.	38108	Tensioner Assy.	38108
Idler Pulley; W/A.C.	38006	Idler Pulley; W/A.C.	38006	Idler Pulley; W/A.C.	38006
Idler Pulley; W/O A.C.	38024	Idler Pulley; W/O A.C.	38024	Idler Pulley; W/O A.C.	38024
Tensioner Pulley	38001	Tensioner Pulley	38001	Tensioner Pulley	38001
G SERIES VAN		G SERIES VAN		G SERIES VAN	
Tensioner Assy.; W/A.C.	38107	Tensioner Assy.; W/A.C.	38108	Tensioner Assy.; W/A.C.	38108
Tensioner Assy.; W/O A.C. ...	38106	Tensioner Assy.; W/O A.C. ...	38135	Tensioner Assy.; W/O A.C. ...	38135
Idler Pulley	38001	Idler Pulley; W/A.C.	38006	Idler Pulley; W/A.C.	38006
Tensioner Pulley; W/A.C.	38001	Idler Pulley; W/O A.C.	38006	Tensioner Pulley; W/A.C.	38001
Tensioner Pulley; W/O A.C. ...	38009	Tensioner Pulley; W/A.C.	38001	Tensioner Pulley; W/O A.C. ...	38017
P SERIES VAN		P SERIES VAN		SAFARI	
Idler Pulley; W/A.C.	38037	Idler Pulley; W/A.C.	38017	Tensioner Assy.; W/A.C.	38107
SAFARI		SAFARI		Tensioner Assy.; W/O A.C. ...	38106
Tensioner Assy.; W/A.C.	38107	Tensioner Assy.; W/A.C.	38107	Idler Pulley; W/A.C.	38001
Tensioner Assy.; W/O A.C. ...	38106	Tensioner Assy.; W/O A.C. ...	38106	Idler Pulley; W/O A.C.; W/O	
Idler Pulley - Smooth.	38006	Idler Pulley; W/A.C.	38001	H.D. Heater.	38007
Idler Pulley - Grooved; W/O		Idler Pulley; W/O A.C.; W/O		Tensioner Pulley; W/A.C.	38001
A.C.	38009	H.D. Heater.	38007		

DriveAlign® Automatic Tensioners & Pulleys for Light Trucks

Application	Part No.	Application	Part No.	Application	Part No.
GMC - Continued		HYUNDAI		ISUZU - Continued	
1986-1985		2004		2001 - Continued	
V-6 4.3 L ENG.		V-6 2.7 L ENG.		4-CYL. 2.2 L ENG. - Continued	
G SERIES VAN		SANTA FE		RODEO - Continued	
Idler Pulley	38037	Tensioner Assy.	38149	Tensioner Pulley	38018
SAFARI		V-6 3.5 L ENG.		V-6 3.2 L ENG.	
Idler Pulley; W/A.C.	38037	SANTA FE		RODEO	
V-8 5.0 L ENG.		Idler Pulley		Tensioner Pulley	
G SERIES VAN		38027		Idler Pulley	
Idler Pulley	38037	2003		V-6 3.5 L ENG.	
V-8 5.7 L ENG.		V-6 2.7 L ENG.		TROOPER; VEHICROSS	
G SERIES VAN; P SERIES VAN		SANTA FE		Tensioner Pulley	
Idler Pulley	38037	Tensioner Assy.		Idler Pulley	
HONDA		Tensioner Pulley		38005	
2002		Idler Pulley		38008	
V-6 3.2 L ENG.		V-6 3.5 L ENG.		2000	
PASSPORT		SANTA FE		4-CYL. 2.2 L ENG.	
Tensioner Pulley	38005	Idler Pulley		AMIGO; RODEO	
Idler Pulley	38008	38027		Tensioner Assy.	
V-6 3.5 L ENG.		2002-2001		Tensioner Pulley	
ODYSSEY		V-6 2.7 L ENG.		38018	
Tensioner Assy.	38169	SANTA FE		HOMBRE	
Tensioner Pulley	38001	Tensioner Assy.		Tensioner Pulley	
2001-1999		Tensioner Pulley		38015	
4-CYL. 2.0 L ENG.		Idler Pulley		V-6 3.2 L ENG.	
CR-V		38027		AMIGO; RODEO	
Idler Pulley - A.C. Belt Drive.	38030	38027		Tensioner Pulley	
V-6 3.2 L ENG.		ISUZU		Idler Pulley	
PASSPORT		2004		38008	
Tensioner Pulley	38005	6-CYL. 4.2 L ENG.		Tensioner Assy.	
Idler Pulley	38008	ASCENDER		Idler Pulley	
V-6 3.5 L ENG.		Tensioner Pulley		38018	
ODYSSEY		2003		V-6 4.3 L ENG.	
Tensioner Assy.	38169	4-CYL. 2.2 L ENG.		HOMBRE	
Tensioner Pulley	38001	RODEO		Tensioner Assy.	
1998		Tensioner Pulley		38103	
4-CYL. 2.0 L ENG.		6-CYL. 4.2 L ENG.		Tensioner Pulley	
CR-V		ASCENDER		Idler Pulley - Serpentine Belt	
Idler Pulley - A.C. Belt Drive.	38030	Tensioner Assy.		Drive (Grooved)	
V-6 3.2 L ENG.		Idler Pulley		Idler Pulley - Serpentine Belt	
PASSPORT		Tensioner Pulley		Drive (Smooth)	
Tensioner Pulley	38005	38018		38001	
Idler Pulley	38008	2004		1999	
V-6 3.5 L ENG.		6-CYL. 4.2 L ENG.		4-CYL. 2.2 L ENG.	
ODYSSEY		ASCENDER		AMIGO; RODEO	
Tensioner Assy.	38169	Tensioner Assy.		Tensioner Assy.	
Tensioner Pulley	38001	Idler Pulley		Tensioner Pulley	
1997		Tensioner Pulley		38154	
4-CYL. 2.0 L ENG.		38018		38018	
CR-V		V-6 3.2 L ENG.		HOMBRE	
Idler Pulley - A.C. Belt Drive.	38030	Rodeo		Tensioner Pulley	
V-6 3.2 L ENG.		Tensioner Pulley		38015	
PASSPORT		Idler Pulley		V-6 3.2 L ENG.	
Tensioner Pulley	38005	38008		AMIGO; RODEO	
Idler Pulley	38008	V-6 3.5 L ENG.		Tensioner Pulley	
1997		AXIOM		Idler Pulley	
4-CYL. 2.0 L ENG.		Idler Pulley		38008	
CR-V		Tensioner Pulley		38005	
Idler Pulley - A.C. Belt Drive.	38030	V-8 5.3 L ENG.		V-6 3.5 L ENG.	
1996-1994		ASCENDER		TROOPER; VEHICROSS	
4-CYL. 2.6 L ENG.		Tensioner Assy. - A.C.		Tensioner Pulley	
PASSPORT		Tensioner Assy. - Serpentine		Idler Pulley	
Idler Pulley - A.C. Belt Drive.	38037	Belt Drive		38005	
HUMMER		Idler Pulley		38008	
2003		Tensioner Pulley		38008	
V-8 6.0 L ENG.		2002		V-6 4.3 L ENG.	
H2		4-CYL. 2.2 L ENG.		HOMBRE	
Tensioner Assy. - A.C.	38159	RODEO		Tensioner Assy.	
Tensioner Assy. - Serpentine	38158	Tensioner Pulley		Idler Pulley - Smooth	
Belt Drive	38001	38154		Idler Pulley - Grooved; W/O	
Idler Pulley	38001	38018		A.C.	
Tensioner Pulley	38009	38008		Tensioner Pulley	
V-8 6.5 L DIESEL ENG.		V-6 3.2 L ENG.		38008	
H1		RODEO		1998	
Tensioner Assy.	38118	Tensioner Pulley		4-CYL. 2.2 L ENG.	
Tensioner Pulley	38006	38005		AMIGO; RODEO	
2002		Idler Pulley		Tensioner Assy.	
V-8 6.5 L DIESEL ENG.		38008		Tensioner Pulley	
H1		V-6 3.5 L ENG.		38015	
Tensioner Assy.	38118	AXIOM; TROOPER		V-6 3.2 L ENG.	
Tensioner Pulley	38006	Idler Pulley		AMIGO; RODEO	
2001		Tensioner Pulley		Tensioner Pulley	
4-CYL. 2.2 L ENG.		38005		Idler Pulley	
RODEO		2001		38008	
Tensioner Assy.	38154	4-CYL. 2.2 L ENG.		AMIGO; RODEO	
2000		RODEO		Tensioner Pulley	
4-CYL. 2.2 L ENG.		Tensioner Pulley		Idler Pulley	
AMIGO; RODEO		38154		V-6 3.5 L ENG.	
Tensioner Pulley		38018		TROOPER	
38018		2000		Tensioner Pulley	
HOMBRE		4-CYL. 2.2 L ENG.		Idler Pulley	
Tensioner Pulley		AMIGO; RODEO		38005	
38015		Tensioner Assy.		38008	
V-6 3.2 L ENG.		Tensioner Pulley		2000	
AMIGO; RODEO		Idler Pulley		4-CYL. 2.2 L ENG.	
Tensioner Pulley		38005		AMIGO; RODEO	
38008		2000		Tensioner Assy.	
V-6 3.5 L ENG.		4-CYL. 2.2 L ENG.		Tensioner Pulley	
TROOPER		AMIGO; RODEO		38154	
Tensioner Pulley	38005	Tensioner Pulley		38018	
Idler Pulley	38008	Idler Pulley		38015	
2000		V-6 3.2 L ENG.		V-6 3.2 L ENG.	
4-CYL. 2.2 L ENG.		AMIGO; RODEO		AMIGO; RODEO	
AMIGO; RODEO		Tensioner Pulley		Tensioner Pulley	
Tensioner Assy.		38005		Idler Pulley	
Tensioner Pulley		38008		38005	
38018		2000		38008	
HOMBRE		4-CYL. 2.2 L ENG.		TROOPER	
Tensioner Pulley		AMIGO; RODEO		Tensioner Pulley	
38015		Tensioner Assy.		Idler Pulley	
V-6 3.2 L ENG.		Tensioner Pulley		38005	
AMIGO; RODEO		Idler Pulley		38008	
Tensioner Pulley		38005		V-6 3.5 L ENG.	
Idler Pulley		38008		TROOPER	
38008		2000		Tensioner Pulley	
V-6 3.5 L ENG.		4-CYL. 2.2 L ENG.		Idler Pulley	
TROOPER		AMIGO; RODEO		38005	
Tensioner Pulley	38005	Tensioner Pulley		38008	
Idler Pulley	38008	Idler Pulley		38008	

DriveAlign® Automatic Tensioners & Pulleys for Light Trucks

Application	Part No.	Application	Part No.	Application	Part No.
ISUZU - Continued		ISUZU - Continued		JEEP - Continued	
1998 - Continued		1992 - Continued		2003 - Continued	
V-6 4.3 L ENG.		V-6 3.1 L ENG.		V-6 3.7 L ENG.	
HOMBRE		PICKUP; RODEO		LIBERTY	
Tensioner Assy.....	38103	Tensioner Pulley.....	38009	Tensioner Assy.....	38167
Idler Pulley - Smooth.....	38001	Idler Pulley.....	38020	Tensioner Pulley.....	38009
Idler Pulley - Grooved; W/O				Idler Pulley.....	38042
A.C.....	38008			V-8 4.7 L ENG.	
Tensioner Pulley.....	38008			GRAND CHEROKEE	
1997		1991			
4-CYL. 2.2 L ENG.		4-CYL. 2.3 L ENG.			
HOMBRE		AMIGO; PICKUP			
Tensioner Pulley.....	38001	Idler Pulley - A.C. Belt Drive.	38037		
4-CYL. 2.6 L ENG.		4-CYL. 2.6 L ENG.			
RODEO		AMIGO; PICKUP; RODEO; TROOPER			
Idler Pulley - A.C. Belt Drive.	38037	Idler Pulley - A.C. Belt Drive.	38037	2002	
V-6 4.3 L ENG.		V-6 2.8 L ENG.		4-CYL. 2.5 L ENG.	
HOMBRE		TROOPER		WRANGLER	
Tensioner Assy.....	38103	Tensioner Assy.....	38130	Idler Pulley.....	38043
Idler Pulley - Smooth.....	38001	Tensioner Pulley.....	38001	Tensioner Pulley.....	38042
Idler Pulley - Grooved; W/O		Idler Pulley.....	38020	4-CYL. 2.5 L ENG. (CANADA)	
A.C.....	38008	V-6 3.1 L ENG.		TJ	
Tensioner Pulley.....	38008	PICKUP; RODEO		Idler Pulley.....	38043
1996				Tensioner Pulley.....	38042
4-CYL. 2.2 L ENG.		1990		6-CYL. 4.0 L ENG.	
HOMBRE		4-CYL. 2.3 L ENG.		GRAND CHEROKEE; WRANGLER	
Tensioner Pulley.....	38001	AMIGO; PICKUP		Tensioner Assy.....	38163
4-CYL. 2.6 L ENG.		Idler Pulley - A.C. Belt Drive.		Idler Pulley.....	38043
RODEO		Idler Pulley - A.C. Belt Drive.		Tensioner Pulley.....	38018
Idler Pulley - A.C. Belt Drive.	38037	4-CYL. 2.6 L ENG.		6-CYL. 4.0 L ENG. (CANADA)	
V-6 4.3 L ENG.		AMIGO; PICKUP; TROOPER		TJ	
HOMBRE		Idler Pulley - A.C. Belt Drive.		Tensioner Assy.....	38163
Tensioner Assy.....	38103	V-6 2.8 L ENG.		Idler Pulley.....	38043
Idler Pulley - Smooth.....	38001	TROOPER		Tensioner Pulley.....	38018
Idler Pulley - Grooved; W/O		Tensioner Assy.....	38130	V-6 3.7 L ENG.	
A.C.....	38008	Tensioner Pulley.....	38001	LIBERTY	
Tensioner Pulley.....	38008	Idler Pulley.....	38020	Tensioner Assy.....	38167
1995		1989		Tensioner Pulley.....	38009
4-CYL. 2.3 L ENG.		4-CYL. 2.3 L ENG.		Idler Pulley.....	38042
PICKUP		4-CYL. 2.6 L ENG.		V-8 4.7 L ENG.	
Idler Pulley - A.C. Belt Drive.	38037	AMIGO; PICKUP		GRAND CHEROKEE	
4-CYL. 2.6 L ENG.		Idler Pulley - A.C. Belt Drive.		Tensioner Assy.....	38167
PICKUP; RODEO		Idler Pulley - A.C. Belt Drive.		Tensioner Pulley.....	38009
Idler Pulley - A.C. Belt Drive.	38037	4-CYL. 2.6 L ENG.		Idler Pulley.....	38042
1994		AMIGO; PICKUP; TROOPER II		6-CYL. 4.0 L ENG.	
4-CYL. 2.3 L ENG.		Idler Pulley - A.C. Belt Drive.		TJ	
PICKUP		Idler Pulley - A.C. Belt Drive.		Tensioner Assy.....	38163
Idler Pulley - A.C. Belt Drive.	38037	V-6 2.8 L ENG.		Idler Pulley.....	38043
4-CYL. 2.6 L ENG.		TROOPER II		Tensioner Pulley.....	38042
AMIGO; PICKUP; RODEO		Tensioner Assy.....	38130	4-CYL. 2.5 L ENG. (CANADA)	
Idler Pulley - A.C. Belt Drive.	38037	Tensioner Pulley.....	38001	TJ	
V-6 3.1 L ENG.		Idler Pulley.....	38020	Idler Pulley.....	38043
PICKUP		1988		Tensioner Pulley.....	38042
Tensioner Pulley.....	38009	4-CYL. 2.3 L ENG.		6-CYL. 4.0 L ENG.	
Idler Pulley.....	38020	PICKUP		CHEROKEE	
1993		Idler Pulley - A.C. Belt Drive.		Idler Pulley - Adjustable.....	38042
4-CYL. 2.3 L ENG.		Idler Pulley - A.C. Belt Drive.		Idler Pulley - Grooved.....	38019
AMIGO; PICKUP		Idler Pulley - A.C. Belt Drive.		GRAND CHEROKEE; WRANGLER	
Idler Pulley - A.C. Belt Drive.	38037	4-CYL. 2.6 L ENG.		Tensioner Assy.....	38163
4-CYL. 2.6 L ENG.		PICKUP; TROOPER II		Idler Pulley.....	38043
AMIGO; PICKUP; RODEO		Idler Pulley - A.C. Belt Drive.		Tensioner Pulley.....	38018
Idler Pulley - A.C. Belt Drive.	38037	1987-1986		6-CYL. 4.0 L ENG. (CANADA)	
V-6 3.1 L ENG.		4-CYL. 2.3 L ENG.		TJ	
PICKUP		PICKUP; TROOPER II		Tensioner Assy.....	38163
Tensioner Pulley.....	38009	Idler Pulley - A.C. Belt Drive.		Idler Pulley.....	38043
Idler Pulley.....	38020			Tensioner Pulley.....	38018
V-6 3.2 L ENG.		JEEP		V-8 4.7 L ENG.	
RODEO		2003		GRAND CHEROKEE	
Idler Pulley - P.S. Belt Drive.	38037	6-CYL. 4.0 L ENG.		Tensioner Assy.....	38167
1992		GRAND CHEROKEE; WRANGLER		Tensioner Pulley.....	38009
4-CYL. 2.3 L ENG.		Tensioner Assy.....	38163	Idler Pulley.....	38042
AMIGO; PICKUP		Idler Pulley.....	38043	2000	
Idler Pulley - A.C. Belt Drive.	38037	Tensioner Pulley.....	38018	4-CYL. 2.5 L ENG.	
4-CYL. 2.6 L ENG.		6-CYL. 4.0 L ENG. (CANADA)		CHEROKEE; WRANGLER	
AMIGO; PICKUP; RODEO		TJ		Idler Pulley - Adjustable.....	38042
Idler Pulley - A.C. Belt Drive.	38037	Tensioner Assy.....		Idler Pulley - Stationary.....	38043
4-CYL. 2.6 L ENG.				4-CYL. 2.5 L ENG. (CANADA)	
AMIGO; PICKUP; RODEO				TJ	
Idler Pulley - A.C. Belt Drive.	38037	Tensioner Assy.....		Idler Pulley - Adjustable.....	38042
		Idler Pulley.....			
		Tensioner Pulley.....			
		Idler Pulley.....			

DriveAlign® Automatic Tensioners & Pulleys for Light Trucks

Application	Part No.	Application	Part No.	Application	Part No.
JEEP - Continued					
2000 - Continued					
4-CYL. 2.5 L ENG. (CANADA)					
- Continued					
TJ - Continued					
Idler Pulley - Stationary	38043				
6-CYL. 4.0 L ENG.					
CHEROKEE					
Idler Pulley - Adjustable	38042				
Idler Pulley - Grooved	38019				
GRAND CHEROKEE; WRANGLER					
Tensioner Assy.	38163				
Idler Pulley	38043				
Tensioner Pulley	38018				
6-CYL. 4.0 L ENG. (CANADA)					
TJ					
Tensioner Assy.	38163				
Idler Pulley	38043				
Tensioner Pulley	38018				
V-8 4.7 L ENG.					
GRAND CHEROKEE					
Tensioner Assy.	38167				
Tensioner Pulley	38009				
Idler Pulley	38042				
1999					
4-CYL. 2.5 L ENG.					
CHEROKEE; WRANGLER					
Idler Pulley - Adjustable	38042				
Idler Pulley - Stationary	38043				
4-CYL. 2.5 L ENG. (CANADA)					
TJ					
Idler Pulley - Adjustable	38042				
Idler Pulley - Stationary	38043				
6-CYL. 4.0 L ENG.					
CHEROKEE					
Idler Pulley - Adjustable	38042				
Idler Pulley - Grooved	38019				
Idler Pulley - Stationary	38043				
GRAND CHEROKEE					
Tensioner Assy.	38163				
Idler Pulley	38043				
Tensioner Pulley	38018				
WRANGLER					
Idler Pulley - Adjustable	38042				
Idler Pulley - Stationary	38043				
6-CYL. 4.0 L ENG. (CANADA)					
TJ					
Idler Pulley - Adjustable	38042				
Idler Pulley - Stationary	38043				
V-8 4.7 L ENG.					
GRAND CHEROKEE					
Tensioner Assy.	38167				
Tensioner Pulley	38009				
Idler Pulley	38042				
1998					
4-CYL. 2.5 L ENG.					
CHEROKEE					
Idler Pulley - Adjustable	38042				
Idler Pulley - Stationary	38043				
WRANGLER					
Idler Pulley - Adjustable	38042				
Idler Pulley - Grooved; W/O	38019				
Idler Pulley - Stationary	38043				
4-CYL. 2.5 L ENG. (CANADA)					
TJ					
Idler Pulley - Adjustable	38042				
Idler Pulley - Grooved; W/O	38019				
Idler Pulley - Stationary	38043				
6-CYL. 4.0 L ENG.					
CHEROKEE					
Idler Pulley - Adjustable	38042				
Idler Pulley - Grooved	38019				
Idler Pulley; W/90mm Dia.	38042				
GRAND CHEROKEE					
Idler Pulley - Adjustable	38042				
WRANGLER					
Idler Pulley; W/76mm Dia.	38043				
Idler Pulley - Grooved; W/O	38019				
Idler Pulley - Grooved; W/O	38019				
Idler Pulley; W/90mm Dia.	38042				
6-CYL. 4.0 L ENG. (CANADA)					
TJ					
Idler Pulley; W/76mm Dia.	38043				
Idler Pulley - Grooved; W/O	38019				
Idler Pulley; W/90mm Dia.	38042				
V-8 5.2 L ENG.					
GRAND CHEROKEE					
Tensioner Assy.	38116				
Idler Pulley	38033				
Tensioner Pulley	38016				
1996					
4-CYL. 2.5 L ENG.					
CHEROKEE					
Idler Pulley	38042				
6-CYL. 4.0 L ENG.					
CHEROKEE					
Idler Pulley - Smooth	38042				
Idler Pulley - Grooved	38019				
GRAND CHEROKEE					
Idler Pulley - Adjustable	38042				
V-8 5.2 L ENG.					
GRAND CHEROKEE					
Tensioner Assy.	38116				
Idler Pulley	38033				
Tensioner Pulley	38016				
1993					
4-CYL. 2.5 L ENG.					
CHEROKEE; WRANGLER					
Idler Pulley - Smooth	38042				
Idler Pulley - Grooved	38019				
4-CYL. 2.5 L ENG. (CANADA)					
YJ					
Idler Pulley - Smooth	38042				
Idler Pulley - Grooved	38019				
6-CYL. 4.0 L ENG.					
CHEROKEE; WRANGLER					
Idler Pulley - Smooth	38042				
Idler Pulley - Grooved	38019				
GRAND CHEROKEE					
Idler Pulley	38042				
6-CYL. 4.0 L ENG. (CANADA)					
YJ					
Idler Pulley - Smooth	38042				
Idler Pulley - Grooved	38019				

DriveAlign® Automatic Tensioners & Pulleys for Light Trucks

Application	Part No.	Application	Part No.	Application	Part No.
JEEP - Continued		JEEP - Continued		MAZDA - Continued	
1993 - Continued		1987 - Continued		2003 - Continued	
V-8 5.2 L ENG.		4-CYL. 2.5 L ENG. - Continued		4-CYL. 2.3 L ENG.	
GRAND CHEROKEE; GRAND WAGONEER		WRANGLER		B2300 PICKUP	
Tensioner Assy.	38116	Idler Pulley	38042	Tensioner Assy.	38114
Idler Pulley	38033	6-CYL. 4.0 L ENG.		Tensioner Pulley	38006
Tensioner Pulley	38016	CHEROKEE; COMANCHE; WAGONEER		V-6 3.0 L ENG.	
1992-1991		Idler Pulley - Smooth..... 38042		B3000 PICKUP	
4-CYL. 2.5 L ENG.		Idler Pulley - Grooved..... 38019		Tensioner Assy. 38114	
CHEROKEE; COMANCHE; WRANGLER		6-CYL. 4.2 L ENG.		Idler Pulley	
Idler Pulley - Smooth.....	38042	J SERIES PICKUP		Tensioner Pulley	
Idler Pulley - Grooved.....	38019	Idler Pulley		38038	
4-CYL. 2.5 L ENG. (CANADA)		WRANGLER		MPV	
YJ		Idler Pulley		Tensioner Assy. - Accessory	
Idler Pulley - Smooth.....	38042	V-8 5.9 L ENG.		Belt Drive	
Idler Pulley - Grooved.....	38019	GRAND WAGONEER; J SERIES PICKUP		38186	
6-CYL. 4.0 L ENG.		Idler Pulley		TRIBUTE	
CHEROKEE; COMANCHE; WRANGLER		38038		Tensioner Assy. - Serpentine	
Idler Pulley - Smooth.....	38042	1986		Belt Drive	
Idler Pulley - Grooved.....	38019	4-CYL. 2.1 L DIESEL ENG.		38186	
6-CYL. 4.0 L ENG. (CANADA)		CHEROKEE; COMANCHE; WAGONEER		V-6 3.0 L FLEX ENG.	
YJ		Idler Pulley		B3000 PICKUP	
Idler Pulley - Smooth.....	38042	38038		Tensioner Assy. 38114	
Idler Pulley - Grooved.....	38019	1985		Idler Pulley	
1990-1989		4-CYL. 2.1 L DIESEL ENG.		Tensioner Pulley	
4-CYL. 2.5 L ENG.		CHEROKEE; WAGONEER		38008	
CHEROKEE; COMANCHE		Idler Pulley		4-CYL. 2.0 L ENG.	
Idler Pulley - Smooth.....	38042	38019		TRIBUTE	
Idler Pulley - Grooved.....	38019	LEXUS		Tensioner Assy. 38188	
6-CYL. 4.0 L ENG.		2004-2003		Idler Pulley	
CHEROKEE; COMANCHE; WAGONEER		4-CYL. 2.5 L ENG.		Tensioner Pulley	
Idler Pulley - Smooth.....	38042	CHEROKEE		38006	
Idler Pulley - Grooved.....	38019	Idler Pulley - Grooved.....		38008	
6-CYL. 4.2 L ENG.		38019		4-CYL. 2.3 L ENG.	
WRANGLER		1985		B2300 PICKUP	
Idler Pulley	38042	4-CYL. 2.1 L DIESEL ENG.		Tensioner Pulley	
V-8 5.9 L ENG.		CHEROKEE; WAGONEER		38006	
GRAND WAGONEER		Idler Pulley		38006	
Idler Pulley	38038	38038		MPV	
1988		LEXUS		Tensioner Assy. 38186	
4-CYL. 2.5 L ENG.		2004-2003		Tensioner Pulley	
CHEROKEE; COMANCHE		4-CYL. 4.7 L ENG.		38186	
Idler Pulley - Smooth.....	38042	GX470; LX470		38006	
Idler Pulley - Grooved.....	38019	Tensioner Assy.		38006	
WRANGLER		38173		2002	
Idler Pulley	38042	2002-1998		4-CYL. 2.0 L ENG.	
V-8 5.9 L ENG.		V-8 4.7 L ENG.		TRIBUTE	
GRAND WAGONEER		LX470		Tensioner Assy. - Serpentine	
Idler Pulley	38038	Tensioner Assy.		Belt Drive	
1988		38173		38186	
4-CYL. 2.5 L ENG.		LINCOLN		V-6 3.0 L FLEX ENG.	
CHEROKEE; COMANCHE		2004-2003		B3000 PICKUP	
Idler Pulley - Smooth.....	38042	V-8 5.4 L ENG.		Tensioner Assy. 38114	
Idler Pulley - Grooved.....	38019	NAVIGATOR		Idler Pulley	
WRANGLER		Idler Pulley		Tensioner Pulley	
Idler Pulley	38042	38001		38006	
6-CYL. 4.0 L ENG.		2001-1998		V-6 4.0 L ENG.	
CHEROKEE; COMANCHE; WAGONEER		V-8 5.4 L ENG.		B4000 PICKUP	
Idler Pulley - Smooth.....	38042	NAVIGATOR		Tensioner Assy. 38137	
Idler Pulley - Grooved.....	38019	Tensioner Assy.		Idler Pulley	
6-CYL. 4.2 L ENG.		38133		Tensioner Pulley	
WRANGLER		38022		38008	
Idler Pulley	38042	38023		2001	
V-8 5.9 L ENG.		MAZDA		4-CYL. 2.0 L ENG.	
GRAND WAGONEER; J SERIES PICKUP		2004		TRIBUTE	
Idler Pulley	38038	V-6 3.0 L ENG.		Tensioner Assy. 38188	
1987		MPV		Idler Pulley	
4-CYL. 2.1 L DIESEL ENG.		Tensioner Assy. - Accessory		Tensioner Pulley	
CHEROKEE; COMANCHE; WAGONEER		Belt Drive		38008	
Idler Pulley	38038	38186		4-CYL. 2.3 L ENG.	
4-CYL. 2.5 L ENG.		TRIBUTE		B2300 PICKUP	
CHEROKEE; COMANCHE; WAGONEER		Tensioner Assy. - Serpentine		Tensioner Pulley	
Idler Pulley	38038	Belt Drive		38006	
4-CYL. 2.5 L ENG.		38186		4-CYL. 2.5 L ENG.	
CHEROKEE; COMANCHE; WAGONEER		2003		B2500 PICKUP	
Idler Pulley - Smooth.....	38042	4-CYL. 2.0 L ENG.		Idler Pulley	
Idler Pulley - Grooved.....	38019	TRIBUTE		Tensioner Pulley	
1987		Tensioner Assy.		38001	
4-CYL. 2.1 L DIESEL ENG.		Idler Pulley		38006	
CHEROKEE; COMANCHE; WAGONEER		Tensioner Pulley		V-6 2.5 L ENG.	
Idler Pulley	38038	38008		MPV	
4-CYL. 2.5 L ENG.		2003		Tensioner Assy. - Accessory	
CHEROKEE; COMANCHE; WAGONEER		4-CYL. 2.0 L ENG.		Belt Drive	
Idler Pulley - Smooth.....	38042	TRIBUTE		38186	
Idler Pulley - Grooved.....	38019	Tensioner Assy.		V-6 3.0 L ENG.	
1987		Idler Pulley		B3000 PICKUP	
4-CYL. 2.1 L DIESEL ENG.		Tensioner Pulley		Tensioner Assy. 38114	
CHEROKEE; COMANCHE; WAGONEER		38008			

DriveAlign® Automatic Tensioners & Pulleys for Light Trucks

Application	Part No.	Application	Part No.	Application	Part No.
MAZDA - Continued		MAZDA - Continued		MAZDA - Continued	
2001 - Continued		1997 - Continued		1993 - Continued	
V-6 3.0 L ENG. - Continued		V-6 3.0 L ENG. (CANADA)		V-6 3.0 L ENG.	
B3000 PICKUP - Continued		B3000 PICKUP		MPV	
Idler Pulley	38001	Tensioner Assy.	38114	Idler Pulley	38036
Tensioner Pulley	38006	Idler Pulley	38006	V-6 4.0 L ENG.	
TRIBUTE		Tensioner Pulley	38006	NAVAJO	
Tensioner Assy. - Serpentine		V-6 4.0 L ENG.		Tensioner Assy.	38102
Belt Drive; Sept. 16 &		B4000 PICKUP		Tensioner Pulley	38008
Newer	38186	Tensioner Assy.	38102		
V-6 3.0 L FLEX ENG.		Idler Pulley	38001	1992	
B3000 PICKUP		Tensioner Pulley	38008	4-CYL. 2.6 L ENG.	
Tensioner Assy.	38114			B2600I PICKUP; MPV	
Idler Pulley	38006	1996		Idler Pulley	38037
Tensioner Pulley	38006	4-CYL. 2.3 L ENG.		V-6 3.0 L ENG.	
V-6 4.0 L ENG.		B2300 PICKUP		MPV	
B4000 PICKUP		Tensioner Assy.	38155	Idler Pulley	38037
Tensioner Assy.	38137	Idler Pulley; W/Dealer Inst.		V-6 4.0 L ENG.	
Idler Pulley	38001	A.C.	38009	NAVAJO	
Tensioner Pulley	38008	Tensioner Pulley	38006	Tensioner Assy.	38134
2000		V-6 3.0 L ENG.		Tensioner Pulley	38002
4-CYL. 2.5 L ENG.		B3000 PICKUP			
B2500 PICKUP		Tensioner Assy.	38114	1991	
Tensioner Assy.	38155	Idler Pulley	38006	4-CYL. 2.6 L ENG.	
Idler Pulley	38001	Tensioner Pulley	38006	B2600I PICKUP	
Tensioner Pulley	38006	V-6 4.0 L ENG.		Idler Pulley	38036
V-6 3.0 L FLEX ENG.		B4000 PICKUP		MPV	
B3000 PICKUP		Tensioner Assy.	38102	Idler Pulley	38037
Tensioner Assy.	38114	Idler Pulley	38001	V-6 3.0 L ENG.	
Idler Pulley	38001	Tensioner Pulley	38008	MPV	
Tensioner Pulley	38006	1995		Idler Pulley	38037
V-6 4.0 L ENG.		4-CYL. 2.3 L ENG.		V-6 4.0 L ENG.	
B4000 PICKUP		B2300 PICKUP		NAVAJO	
Tensioner Assy.	38102	Tensioner Assy.	38155	Tensioner Assy.	38134
Idler Pulley	38001	Idler Pulley; W/Dealer Inst.		Tensioner Pulley	38002
Tensioner Pulley	38008	A.C.	38009		
1999		Tensioner Pulley	38006	1990-1989	
4-CYL. 2.5 L ENG.		V-6 3.0 L ENG.		4-CYL. 2.6 L ENG.	
B2500 PICKUP		B3000 PICKUP		MPV	
Tensioner Assy.	38155	Tensioner Assy.	38114	Idler Pulley	38036
Idler Pulley	38001	Idler Pulley	38006	V-6 3.0 L ENG.	
Tensioner Pulley	38006	Tensioner Pulley	38006	MPV	
V-6 3.0 L FLEX ENG.		MPV		Idler Pulley	38036
B3000 PICKUP		Idler Pulley	38036		
Tensioner Assy.	38114	V-6 4.0 L ENG.		MERCEDES-BENZ	
Idler Pulley	38006	B4000 PICKUP		2002	
Tensioner Pulley	38006	Tensioner Assy.	38102	V-6 3.2 L ENG.	
V-6 4.0 L ENG.		Idler Pulley	38001	ML320	
B4000 PICKUP		Tensioner Pulley	38008	Tensioner Assy.	38174
Tensioner Assy.	38102	1994		V-8 5.0 L ENG.	
Idler Pulley	38001	4-CYL. 2.3 L ENG.		G500; ML500	
Tensioner Pulley	38008	B2300 PICKUP		Tensioner Assy.	38174
1998		Tensioner Assy.	38155	V-8 5.5 L ENG.	
4-CYL. 2.5 L ENG.		Idler Pulley; W/Dealer Inst.		ML55	
B2500 PICKUP		A.C.	38009	Tensioner Assy.	38174
Tensioner Assy.	38155	Tensioner Pulley	38006		
Idler Pulley	38001	4-CYL. 2.6 L ENG.		2001-2000	
Tensioner Pulley	38006	MPV		V-6 3.2 L ENG.	
V-6 3.0 L ENG.		Idler Pulley	38036	ML320	
B3000 PICKUP		V-6 3.0 L ENG.		Tensioner Assy.	38174
Tensioner Assy.	38114	B3000 PICKUP		V-8 4.3 L ENG.	
Idler Pulley	38001	Tensioner Assy.	38114	ML430	
Tensioner Pulley	38006	Tensioner Pulley	38006	Tensioner Assy.	38174
V-6 4.0 L ENG.		MPV		V-8 5.5 L ENG.	
B4000 PICKUP		Idler Pulley	38036	ML55	
Tensioner Assy.	38102	V-6 4.0 L ENG.		Tensioner Assy.	38174
Idler Pulley	38001	B4000 PICKUP; NAVAJO			
Tensioner Pulley	38008	Tensioner Assy.	38102	1999	
1997		Idler Pulley	38001	V-6 3.2 L ENG.	
4-CYL. 2.3 L ENG.		Tensioner Pulley	38008	ML320	
B2300 PICKUP		1993		Tensioner Assy.	38174
Tensioner Assy.	38155	4-CYL. 2.6 L ENG.		Idler Pulley	38082
Idler Pulley	38006	B2600I PICKUP		V-8 4.3 L ENG.	
Tensioner Pulley	38006	Idler Pulley	38037	ML430	
		MPV		Tensioner Assy.	38174
		Idler Pulley	38036	Idler Pulley	38082

DriveAlign® Automatic Tensioners & Pulleys for Light Trucks

Application	Part No.	Application	Part No.	Application	Part No.
MERCEDES-BENZ - Continued		MERCURY - Continued		NISSAN - Continued	
1998		1998 - Continued		1997-1993 - Continued	
V-6 3.2 L ENG.		V-6 4.0 L ENG.		V-6 3.0 L ENG.	
ML320		MOUNTAINEER		QUEST	
Tensioner Assy.	38174	Tensioner Assy.	38102	Idler Pulley - A.C. Belt Drive.	38044
Idler Pulley	38082	Idler Pulley	38001		
		Tensioner Pulley	38008		
MERCURY		V-8 5.0 L ENG.		1992-1990	
2003		MOUNTAINEER		4-CYL. 2.4 L ENG.	
V-6 4.0 L FLEX ENG.		Tensioner Assy.	38161	PICKUP	
MOUNTAINEER		Idler Pulley - A.C. Brkt.	38001	Idler Pulley - P.S. Belt Drive.	38036
Tensioner Assy.	38137	Idler Pulley - Alt. Brkt.	38006		
Idler Pulley	38001	Tensioner Pulley	38002		
Tensioner Pulley	38008			1989-1988	
V-8 4.6 L ENG.		1997		4-CYL. 2.4 L ENG.	
MOUNTAINEER		V-6 3.0 L ENG.		PICKUP	
Idler Pulley	38001	VILLAGER		Idler Pulley - P.S. Belt Drive.	38037
		Idler Pulley	38044		
2002		V-8 5.0 L ENG.		1987	
V-6 4.0 L ENG.		MOUNTAINEER		4-CYL. 2.4 L ENG.	
MOUNTAINEER		Tensioner Assy.	38161	PATHFINDER; PICKUP	
Tensioner Assy.	38137	Idler Pulley	38001	Idler Pulley - P.S. Belt Drive.	38037
Idler Pulley	38001	Tensioner Pulley	38002		
Tensioner Pulley	38008			1986	
V-8 4.6 L ENG.		1996-1993		4-CYL. 2.4 L ENG.	
MOUNTAINEER		V-6 3.0 L ENG.		PICKUP	
Idler Pulley	38001	VILLAGER		Idler Pulley - P.S. Belt Drive.	38037
		Idler Pulley	38044		
2001		MITSUBISHI			
V-6 3.3 L ENG.		1986-1985		2004-2002	
VILLAGER		4-CYL. 2.6 L ENG.		6-CYL. 4.2 L ENG.	
Idler Pulley	38044	PICKUP		BRAVADA	
		Idler Pulley	38037	Tensioner Assy.	38178
V-6 4.0 L ENG.		NISSAN			
MOUNTAINEER		2003-2001		Idler Pulley	38006
Tensioner Assy.	38137	4-CYL. 2.4 L ENG.		Tensioner Pulley	38018
Idler Pulley	38001	FRONTIER; XTERRA		V-6 3.4 L ENG.	
Tensioner Pulley	38008	Idler Pulley - P.S. Belt Drive.	38037	SILHOUETTE	
V-8 5.0 L ENG.		2000		Tensioner Assy.	38104
MOUNTAINEER		4-CYL. 2.4 L ENG.		Idler Pulley	②38006
Idler Pulley - A.C. Brkt.	38001	FRONTIER		Tensioner Pulley	38009
Idler Pulley - Alt. Brkt.	38006	Idler Pulley - A.C. Belt Drive.	38044		
Tensioner Pulley	38002	Idler Pulley - P.S. Belt Drive.	38037	2001-1999	
2000		XTERRA		V-6 3.4 L ENG.	
V-6 3.3 L ENG.		Idler Pulley - P.S. Belt Drive.	38037	SILHOUETTE	
VILLAGER		V-6 3.3 L ENG.		Tensioner Assy.	38104
Idler Pulley	38044	QUEST		Idler Pulley	②38006
		Idler Pulley - A.C. Belt Drive.	38044	Tensioner Pulley	38009
V-6 4.0 L ENG.		1999		V-6 4.3 L ENG.	
MOUNTAINEER		4-CYL. 2.4 L ENG.		BRAVADA	
Tensioner Assy.	38137	FRONTIER		Tensioner Assy.	38103
Idler Pulley	38001	Idler Pulley - A.C. Belt Drive.	38044	Idler Pulley - Smooth.	38001
Tensioner Pulley	38008	Idler Pulley - P.S. Belt Drive.	38037	Idler Pulley - Grooved; W/O	
V-8 5.0 L ENG.		QUEST		A.C.	38008
MOUNTAINEER		Idler Pulley - A.C. Belt Drive.	38044	Tensioner Pulley	38008
Tensioner Assy.	38161				
Idler Pulley - A.C. Brkt.	38001	1998		1998	
Idler Pulley - Alt. Brkt.	38006	4-CYL. 2.4 L ENG.		V-6 3.4 L ENG.	
Tensioner Pulley	38002	FRONTIER		SILHOUETTE	
1999		Idler Pulley - A.C. Belt Drive.	38044	Tensioner Assy.	38105
V-6 3.3 L ENG.		Idler Pulley - P.S. Belt Drive.	38037	Tensioner Pulley	38001
VILLAGER		V-6 3.3 L ENG.		V-6 4.3 L ENG.	
Idler Pulley	38044	QUEST		BRAVADA	
		Idler Pulley - A.C. Belt Drive.	38044	Tensioner Assy.	38103
V-6 4.0 L ENG.		1998		Idler Pulley - Smooth;	
MOUNTAINEER		4-CYL. 2.4 L ENG.		W/A.C.	38001
Tensioner Assy.	38102	FRONTIER		Idler Pulley - Grooved; W/O	
Idler Pulley	38001	Idler Pulley - A.C. Belt Drive.	38044	A.C.	38008
Tensioner Pulley	38008	Idler Pulley - P.S. Belt Drive.	38037	Tensioner Pulley	38008
V-8 5.0 L ENG.		QUEST			
MOUNTAINEER		Idler Pulley - A.C. Belt Drive.	38044	1997-1996	
Tensioner Assy.	38161			V-6 3.4 L ENG.	
Idler Pulley - A.C. Brkt.	38001	1998		SILHOUETTE	
Idler Pulley - Alt. Brkt.	38006	4-CYL. 2.4 L ENG.		Tensioner Assy.	38105
Tensioner Pulley	38002	FRONTIER		Tensioner Pulley	38007
		Idler Pulley - A.C. Belt Drive.	38044		
1998		Idler Pulley - P.S. Belt Drive.	38037	V-6 4.3 L ENG.	
V-6 3.0 L ENG.		QUEST		BRAVADA	
VILLAGER		Idler Pulley - A.C. Belt Drive.	38044	Tensioner Assy.	38103
Idler Pulley	38044			Idler Pulley	38001
		1997-1993		Tensioner Pulley	38008
		4-CYL. 2.4 L ENG.			
		PICKUP		1997-1996	
		Idler Pulley - P.S. Belt Drive.	38036	V-6 3.4 L ENG.	
				SILHOUETTE	
				Tensioner Assy.	38105
				Tensioner Pulley	38007
				V-6 4.3 L ENG.	
				BRAVADA	
				Tensioner Assy.	38103
				Idler Pulley	38001
				Tensioner Pulley	38008

DriveAlign® Automatic Tensioners & Pulleys for Light Trucks

Application	Part No.	Application	Part No.	Application	Part No.
OLDSMOBILE - Continued		PLYMOUTH - Continued		PLYMOUTH - Continued	
1995		2000 - Continued		1997 - Continued	
V-6 3.8 L ENG.		V-6 3.3 L FLEX ENG.		V-6 3.0 L ENG.	
SILHOUETTE		GRAND VOYAGER; VOYAGER		GRAND VOYAGER; VOYAGER	
Tensioner Assy.	38126	Tensioner Assy.	38113	Tensioner Assy.	38122
Idler Pulley.	38005	Idler Pulley; W/A.C.	38042	Idler Pulley - Adjustable;	
Tensioner Pulley.	38027	Tensioner Pulley.	38042	V-Belt.	38003
				Idler Pulley - Stationary.	38042
				Tensioner Pulley.	38042
1994		1999		V-6 3.3 L ENG.	
V-6 3.1 L ENG.		ELECTRIC C.I.D. ENG.		GRAND VOYAGER; VOYAGER	
SILHOUETTE		VOYAGER		Tensioner Assy.	38113
Tensioner Assy.	38126	Tensioner Assy.	38122	Idler Pulley; W/Idler Next to	
Idler Pulley; W/O A.C.	38009	Tensioner Pulley.	38042	Alt.	38042
Tensioner Pulley.	38007			Idler Pulley - A.C. Brkt.; W/O	
V-6 3.8 L ENG.		4-CYL. 2.4 L ENG.		Factory Inst. A.C.	38034
SILHOUETTE		VOYAGER		Tensioner Pulley.	38042
Tensioner Assy.	38126	Idler Pulley.	38042		
Tensioner Pulley.	38027			V-6 3.8 L ENG. (CANADA)	
V-6 4.3 L ENG.		V-6 3.0 L ENG.		GRAND VOYAGER; VOYAGER	
BRAVADA		GRAND VOYAGER; VOYAGER		Tensioner Assy.	38113
Tensioner Assy.	38108	Tensioner Assy.	38122	Idler Pulley.	38042
Idler Pulley.	38006	Idler Pulley - Adjustable;		Tensioner Pulley.	38042
Tensioner Pulley.	38001	V-Belt.	38003		
		Idler Pulley - Stationary.	38042		
		Tensioner Pulley.	38042		
1993-1992		V-6 3.3 L FLEX ENG.			
V-6 3.1 L ENG.		GRAND VOYAGER; VOYAGER		1996	
SILHOUETTE		Tensioner Assy.	38113	V-6 3.0 L ENG.	
Tensioner Assy.	38105	Idler Pulley; W/Idler Next to		GRAND VOYAGER; VOYAGER	
Idler Pulley; W/O A.C.	38009	Alt.	38042	Tensioner Assy.	38122
Tensioner Pulley.	38007	Idler Pulley - A.C. Brkt.; W/O		Idler Pulley - Adjustable;	
		Factory Inst. A.C.	38034	V-Belt.	38003
V-6 3.8 L ENG.		Tensioner Pulley.	38042	Idler Pulley - Stationary.	38042
SILHOUETTE				Tensioner Pulley.	38042
Tensioner Assy.	38126	V-6 3.3 L FLEX ENG.			
Tensioner Pulley.	38027	GRAND VOYAGER; VOYAGER		V-6 3.3 L ENG.	
V-6 4.3 L ENG.		Tensioner Assy.	38113	GRAND VOYAGER; VOYAGER	
BRAVADA		Idler Pulley.	38042	Tensioner Assy.	38113
Tensioner Assy.	38108	Tensioner Pulley.	38042	Idler Pulley; W/Idler Next to	
Idler Pulley.	38006			Alt.	38042
Tensioner Pulley.	38001	V-6 3.8 L ENG.		Idler Pulley - A.C. Brkt.; W/O	
		GRAND VOYAGER; VOYAGER		Factory Inst. A.C.	38034
		Tensioner Assy.	38113	Tensioner Pulley.	38042
		Idler Pulley; W/Idler Next to			
		Alt.	38042	V-6 3.3 L CNG ENG.	
		Idler Pulley - A.C. Brkt.; W/O		GRAND VOYAGER	
		Factory Inst. A.C.	38034	Tensioner Assy.	38113
		Tensioner Pulley.	38042	Idler Pulley.	38042
1991				Tensioner Pulley.	38042
V-6 3.1 L ENG.		1998			
SILHOUETTE		4-CYL. 2.4 L ENG.		V-6 3.8 L ENG.	
Tensioner Assy.	38105	VOYAGER		GRAND VOYAGER; VOYAGER	
Idler Pulley; W/O A.C.	38009	Idler Pulley.	38042	Tensioner Assy.	38113
Tensioner Pulley.	38007			Idler Pulley; W/Idler Next to	
V-6 4.3 L ENG.		V-6 3.0 L ENG.		Alt.	38042
BRAVADA		GRAND VOYAGER; VOYAGER		Idler Pulley - A.C. Brkt.; W/O	
Tensioner Assy.	38108	Tensioner Assy.	38122	Factory Inst. A.C.	38034
Idler Pulley.	38006	Idler Pulley - Adjustable;		Tensioner Pulley.	38042
Tensioner Pulley.	38001	V-Belt.	38003		
		Idler Pulley - Stationary.	38042		
		Tensioner Pulley.	38042		
1990		V-6 3.3 L ENG.			
V-6 3.1 L ENG.		GRAND VOYAGER; VOYAGER		1995	
SILHOUETTE		Tensioner Assy.	38113	4-CYL. 2.5 L ENG.	
Tensioner Assy.	38105	Idler Pulley - Adjustable;		VOYAGER	
Idler Pulley; W/O A.C.	38009	V-Belt.	38003	Tensioner Pulley; W/A.C.	38003
Tensioner Pulley.	38007	Idler Pulley - Stationary.	38042		
		Tensioner Pulley.	38042	V-6 3.0 L ENG.	
V-6 4.3 L ENG.				GRAND VOYAGER; VOYAGER	
BRAVADA		V-6 3.3 L FLEX ENG.		Tensioner Assy.	38122
Tensioner Assy.	38108	GRAND VOYAGER; VOYAGER		Idler Pulley; W/A.C.; V-Belt...	38003
Idler Pulley.	38006	Tensioner Assy.	38113		
Tensioner Pulley.	38001	Idler Pulley - Adjustable;		V-6 3.3 L ENG.	
		V-Belt.	38003	GRAND VOYAGER; VOYAGER	
		Idler Pulley - Stationary.	38042	Tensioner Assy.	38113
		Tensioner Pulley.	38042	Idler Pulley; W/Idler Next to	
				Alt.	38042
				Idler Pulley - A.C. Brkt.; W/O	
				Factory Inst. A.C.	38034
				Tensioner Pulley.	38042
PLYMOUTH					
2000		V-6 3.8 L ENG. (CANADA)			
4-CYL. 2.4 L ENG.		GRAND VOYAGER; VOYAGER		V-6 3.3 L CNG ENG.	
VOYAGER		Tensioner Assy.	38113	VOYAGER	
Idler Pulley.	38042	Idler Pulley.	38042	Idler Pulley.	38042
V-6 3.0 L ENG.		V-6 3.3 L FLEX ENG.			
GRAND VOYAGER; VOYAGER		GRAND VOYAGER; VOYAGER		V-6 3.8 L ENG.	
Tensioner Assy.	38122	Tensioner Assy.	38113	GRAND VOYAGER	
Idler Pulley - Adjustable.	38003	Idler Pulley; W/A.C.	38042	Idler Pulley; W/Idler Next to	
Idler Pulley - Stationary.	38042	Tensioner Pulley.	38042	Alt.	38042
				Idler Pulley - A.C. Brkt.; W/O	
V-6 3.3 L ENG.				Factory Inst. A.C.	38034
GRAND VOYAGER; VOYAGER		V-6 3.8 L ENG. (CANADA)		Tensioner Pulley.	38042
Tensioner Assy.	38113	GRAND VOYAGER; VOYAGER			
Idler Pulley; W/Idler Next to		Tensioner Assy.	38113	V-6 3.0 L CNG ENG.	
Alt.	38042	Idler Pulley.	38042	VOYAGER	
Idler Pulley - A.C. Brkt.; W/O		Tensioner Pulley.	38042	Idler Pulley.	38042
Factory Inst. A.C.	38034				
Tensioner Pulley.	38042			V-6 3.8 L ENG.	
		1997		GRAND VOYAGER	
		4-CYL. 2.4 L ENG.		Tensioner Assy.	38113
		GRAND VOYAGER; VOYAGER		Idler Pulley; W/Idler Next to	
		Idler Pulley.	38042	Alt.	38042
				Idler Pulley - A.C. Brkt.; W/O	
				Factory Inst. A.C.	38034
				Tensioner Pulley.	38042

DriveAlign® Automatic Tensioners & Pulleys for Light Trucks

Application	Part No.	Application	Part No.	Application	Part No.
PLYMOUTH - Continued		PLYMOUTH - Continued		PLYMOUTH - Continued	
1994		1990 - Continued		1981 - Continued	
4-CYL. 2.5 L ENG.		V-6 3.3 L ENG. - Continued		V-8 5.9 L ENG.	
VOYAGER		GRAND VOYAGER - Continued		B SERIES VAN; TRAILDUSTER	
Tensioner Pulley; W/A.C.	38003	Tensioner Pulley; Mar. 1, 1990 & Newer.....	38042	Idler Pulley.....	38003
V-6 3.0 L ENG.		1989		PONTIAC	
GRAND VOYAGER; VOYAGER		4-CYL. 2.5 L ENG.		2004-2001	
Tensioner Assy.....	38122	GRAND VOYAGER; VOYAGER		V-6 3.4 L ENG.	
Idler Pulley; W/A.C.; V-Belt...	38003	Tensioner Pulley; W/A.C.	38004	AZTEK; MONTANA	
V-6 3.3 L ENG.		V-6 3.0 L ENG.		Tensioner Assy.	38104
GRAND VOYAGER; VOYAGER		GRAND VOYAGER; VOYAGER		Idler Pulley.....	②38006
Tensioner Assy.....	38113	Tensioner Assy.....	38124	Tensioner Pulley.....	38009
Idler Pulley; W/Idler Next to Alt.....	38042	Idler Pulley; W/A.C.; V-Belt...	38003	2000	
Idler Pulley - A.C. Brkt.; W/O Factory Inst. A.C.....	38034	Tensioner Pulley.....	38042	V-6 3.4 L ENG.	
Tensioner Pulley.....	38042	1988		MONTANA	
V-6 3.8 L ENG.		4-CYL. 2.5 L ENG.		Tensioner Assy.	38104
GRAND VOYAGER		GRAND VOYAGER; VOYAGER		Idler Pulley.....	②38006
Tensioner Assy.....	38113	Tensioner Pulley; W/A.C.	38003	Tensioner Pulley.....	38009
Idler Pulley; W/Idler Next to Alt.....	38042	V-6 3.0 L ENG.		1999	
Idler Pulley - A.C. Brkt.; W/O Factory Inst. A.C.....	38034	GRAND VOYAGER; VOYAGER		V-6 3.4 L ENG.	
Tensioner Pulley.....	38042	Tensioner Assy.....	38124	MONTANA	
1993-1992		Idler Pulley; W/A.C.; V-Belt...	38003	Tensioner Assy.	38104
4-CYL. 2.5 L ENG.		Tensioner Pulley.....	38042	Idler Pulley.....	②38006
VOYAGER		1987		Tensioner Pulley.....	38009
Tensioner Pulley; W/A.C.	38003	4-CYL. 2.2 L ENG.		V-6 3.4 L ENG. (CANADA)	
V-6 3.0 L ENG.		GRAND VOYAGER; VOYAGER		TRANS SPORT	
GRAND VOYAGER; VOYAGER		Tensioner Pulley; W/A.C.	38003	Tensioner Assy.	38104
Tensioner Assy.....	38122	4-CYL. 2.5 L ENG.		Idler Pulley.....	②38006
Idler Pulley; W/A.C.; V-Belt...	38003	VOYAGER		Tensioner Pulley.....	38009
Tensioner Pulley.....	38042	Tensioner Pulley; W/A.C.	38003	1998	
V-6 3.3 L ENG.		4-CYL. 2.6 L ENG.		1998	
GRAND VOYAGER; VOYAGER		VOYAGER		V-6 3.4 L ENG.	
Tensioner Assy.....	38113	Idler Pulley; W/A.C.; V-Belt...	38003	TRANS SPORT	
Idler Pulley; W/Idler Next to Alt.....	38042	V-6 3.0 L ENG.		Tensioner Assy.	38105
Idler Pulley - A.C. Brkt.; W/O Factory Inst. A.C.....	38034	GRAND VOYAGER; VOYAGER		Tensioner Pulley.....	38001
Tensioner Pulley.....	38042	Tensioner Assy.....	38124	1997-1996	
1991		Idler Pulley; W/A.C.; V-Belt...	38003	V-6 3.4 L ENG.	
4-CYL. 2.5 L ENG.		1986-1984		TRANS SPORT	
VOYAGER		4-CYL. 2.2 L ENG.		Tensioner Assy.	38105
Tensioner Pulley; W/A.C.	38003	VOYAGER		Tensioner Pulley.....	38007
V-6 3.0 L ENG.		Idler Pulley; W/A.C.	38003	1995	
VOYAGER		1983		V-6 3.1 L ENG.	
Tensioner Assy.....	38122	4-CYL. 2.2 L ENG.		TRANS SPORT	
Idler Pulley; W/A.C.; V-Belt...	38003	SCAMP PICKUP		Tensioner Assy.	38105
Tensioner Pulley.....	38042	Idler Pulley.....	38003	Idler Pulley; W/O A.C.....	38009
V-6 3.3 L ENG.		6-CYL. 3.7 L ENG.		Tensioner Pulley.....	38007
GRAND VOYAGER; VOYAGER		B SERIES VAN		V-6 3.8 L ENG.	
Tensioner Assy.....	38113	Idler Pulley.....	38003	TRANS SPORT	
Idler Pulley; W/Idler Next to Alt.....	38042	V-8 5.2 L ENG.		Tensioner Assy.	38126
Idler Pulley - A.C. Brkt.; W/O Factory Inst. A.C.....	38034	B SERIES VAN		Idler Pulley.....	38005
Tensioner Pulley.....	38042	Idler Pulley.....	38003	Tensioner Pulley.....	38027
1990		V-8 5.9 L ENG.		1994-1992	
4-CYL. 2.5 L ENG.		B SERIES VAN		V-6 3.1 L ENG.	
VOYAGER		Idler Pulley.....	38003	TRANS SPORT	
Tensioner Pulley; W/A.C.	38003	1982		Tensioner Assy.	38105
V-6 3.0 L ENG.		6-CYL. 3.7 L ENG.		Idler Pulley; W/O A.C.....	38009
VOYAGER		B SERIES VAN		Tensioner Pulley.....	38007
Tensioner Assy.....	38124	Idler Pulley.....	38003	V-6 3.8 L ENG.	
Idler Pulley; W/A.C.; V-Belt...	38003	V-8 5.2 L ENG.		TRANS SPORT	
Tensioner Pulley.....	38042	B SERIES VAN		Tensioner Assy.	38126
V-6 3.3 L ENG.		Idler Pulley.....	38003	Idler Pulley.....	38027
GRAND VOYAGER		V-8 5.9 L ENG.		1991-1990	
Tensioner Assy.; Mar. 1, 1990 & Newer.....	38113	B SERIES VAN		V-6 3.1 L ENG.	
Idler Pulley; W/Idler Next to Alt.....	38042	Idler Pulley.....	38003	TRANS SPORT	
Idler Pulley - A.C. Brkt.; W/O Factory Inst. A.C.....	38034	1981		Tensioner Assy.	38105
		V-8 5.2 L ENG.		Idler Pulley; W/O A.C.....	38009
		B SERIES VAN; TRAILDUSTER		Tensioner Pulley.....	38007
		Idler Pulley.....	38003		

DriveAlign® Automatic Tensioners & Pulleys for Light Trucks

Application	Part No.	Application	Part No.	Application	Part No.
SATURN		TOYOTA - Continued		TOYOTA - Continued	
2004		2000		1994 - Continued	
4-CYL. 2.2 L ENG.		4-CYL. 2.4 L ENG.		4-CYL. 2.7 L ENG.	
VUE		TACOMA		T100	
Tensioner Assy.	38177	Idler Pulley	38031	Idler Pulley	38031
Tensioner Pulley	38011	4-CYL. 2.7 L ENG.		V-6 3.0 L ENG.	
V-6 3.5 L ENG.		TACOMA; 4 RUNNER		PICKUP; T100; 4 RUNNER	
VUE		Idler Pulley	38031	Idler Pulley	38036
Tensioner Pulley	38006	V-6 3.4 L ENG.		1993	
2003-2002		TACOMA; TUNDRA; 4 RUNNER		4-CYL. 2.4 L ENG.	
4-CYL. 2.2 L ENG.		Idler Pulley	38031	PICKUP; 4 RUNNER	
VUE		V-8 4.7 L ENG.		Idler Pulley	38036
Tensioner Assy.	38177	LAND CRUISER; TUNDRA		V-6 3.0 L ENG.	
Tensioner Pulley	38011	Tensioner Assy.	38173	PICKUP; T100; 4 RUNNER	
V-6 3.0 L ENG.		1999		Idler Pulley	38036
VUE		4-CYL. 2.4 L ENG.		1992-1990	
Tensioner Assy.	38179	TACOMA		4-CYL. 2.4 L ENG.	
Tensioner Pulley	38009	Idler Pulley	38031	PICKUP; 4 RUNNER	
SUZUKI		4-CYL. 2.7 L ENG.		Idler Pulley	38036
2003-1999		TACOMA; 4 RUNNER		6-CYL. 4.0 L ENG.	
4-CYL. 2.0 L ENG.		Idler Pulley	38031	LAND CRUISER	
VITARA		V-6 3.4 L ENG.		Idler Pulley	38036
Tensioner Assy.	38156	TACOMA; 4 RUNNER		V-6 3.0 L ENG.	
Tensioner Pulley	38010	Idler Pulley	38031	PICKUP; 4 RUNNER	
1998-1996		V-8 4.7 L ENG.		Idler Pulley	38036
4-CYL. 1.8 L ENG.		LAND CRUISER		1989	
SIDEKICK		Tensioner Assy.	38173	4-CYL. 2.2 L ENG.	
Tensioner Assy.	38156	1998		VAN	
Tensioner Pulley	38010	4-CYL. 2.4 L ENG.		Idler Pulley	38036
TOYOTA		TACOMA		4-CYL. 2.4 L ENG.	
2004		Idler Pulley	38031	PICKUP; 4 RUNNER	
V-8 4.7 L ENG.		4-CYL. 2.7 L ENG.		Idler Pulley	38036
SEQUOIA; TUNDRA		T100; TACOMA; 4 RUNNER		V-6 3.0 L ENG.	
Tensioner Assy.	38173	Idler Pulley	38031	PICKUP; 4 RUNNER	
4 RUNNER		V-6 3.4 L ENG.		Idler Pulley	38036
Tensioner Assy.	38173	T100; TACOMA; 4 RUNNER		1988	
Tensioner Pulley	38001	Idler Pulley	38031	4-CYL. 2.2 L ENG.	
2003		V-8 4.7 L ENG.		VAN	
V-8 4.7 L ENG.		LAND CRUISER		Idler Pulley	38036
LAND CRUISER; SEQUOIA; TUNDRA		Tensioner Assy.	38173	V-6 3.0 L ENG.	
Tensioner Assy.	38173	1997-1996		PICKUP; 4 RUNNER	
4 RUNNER		4-CYL. 2.4 L ENG.		Idler Pulley	38036
Tensioner Assy.	38173	PREVIA; TACOMA		1987-1986	
Tensioner Pulley	38001	Idler Pulley	38031	4-CYL. 2.2 L ENG.	
2002		4-CYL. 2.7 L ENG.		VAN	
4-CYL. 2.4 L ENG.		T100; TACOMA; 4 RUNNER		Idler Pulley	38036
TACOMA		Idler Pulley	38031	4-CYL. 2.4 L ENG.	
Idler Pulley	38031	V-6 3.4 L ENG.		PICKUP; 4 RUNNER	
V-8 4.7 L ENG.		T100; TACOMA; 4 RUNNER		Idler Pulley	38036
LAND CRUISER; SEQUOIA; TUNDRA		Idler Pulley	38031	1985	
Tensioner Assy.	38173	1995		4-CYL. 2.0 L ENG.	
2001		4-CYL. 2.4 L ENG.		VAN	
4-CYL. 2.0 L ENG.		PICKUP; 4 RUNNER		Idler Pulley	38036
RAV4		Idler Pulley	38036	4-CYL. 2.4 L ENG.	
Tensioner Assy.	38216	PREVIA; TACOMA		PICKUP; 4 RUNNER	
4-CYL. 2.4 L ENG.		Idler Pulley	38031	Idler Pulley	38036
HIGHLANDER		4-CYL. 2.7 L ENG.		1996	
Tensioner Assy.	38216	T100; TACOMA		5-CYL. 2.5 L ENG.	
TACOMA		Idler Pulley	38031	EUROVAN	
Idler Pulley	38031	V-6 3.0 L ENG.		Idler Pulley - Alt. Belt Drive;	
4-CYL. 2.7 L ENG.		PICKUP; 4 RUNNER		W/P.T.O.	38079
TACOMA		Idler Pulley	38036	1995-1993	
Idler Pulley	38031	V-6 3.4 L ENG.		5-CYL. 2.5 L ENG.	
V-6 3.4 L ENG.		T100; TACOMA		EUROVAN	
TACOMA; TUNDRA; 4 RUNNER		Idler Pulley	38031	Idler Pulley - Alt. Belt Drive ..	38079
Idler Pulley	38031	1994			
V-8 4.7 L ENG.		4-CYL. 2.4 L ENG.			
LAND CRUISER; SEQUOIA; TUNDRA		PICKUP; 4 RUNNER			
Tensioner Assy.	38173	Idler Pulley	38036		
		PREVIA			
		Idler Pulley	38031		

DriveAlign® Automatic Tensioners & Pulleys for Light Trucks

Application	Part No.	Application	Part No.	Application	Part No.
VOLKSWAGEN - Continued		WORKHORSE - Continued		WORKHORSE - Continued	
1995-1993 - Continued		2003 - Continued		2002-2001 - Continued	
5-CYL. 2.5 L ENG. (CANADA)		V-8 6.5 L DIESEL ENG.		V-8 8.1 L ENG. - Continued	
EUROVAN		P SERIES CHASSIS		P SERIES CHASSIS - Continued	
Idler Pulley - Alt. Belt Drive ..	38079	Tensioner Assy.	38118	Idler Pulley - Smooth;	
		Tensioner Pulley	38006	W/A.C.	38001
1992				Idler Pulley - Grooved; W/O	
5-CYL. 2.5 L ENG. (CANADA)		2002-2001		A.C.	38008
EUROVAN		V-6 4.3 L ENG.		Tensioner Pulley	38008
Idler Pulley - Alt. Belt Drive ..	38079	P SERIES CHASSIS			
		Tensioner Assy.	38103	2000	
		Idler Pulley - Smooth.....	38001	V-6 4.3 L ENG.	
		Idler Pulley - Grooved; W/O		P SERIES CHASSIS	
		A.C.	38008	Tensioner Assy.	38103
		Tensioner Pulley	38008	Idler Pulley - Smooth.....	38001
				Idler Pulley - Grooved; W/O	
		V-8 5.7 L ENG.		A.C.	38008
		P SERIES CHASSIS		Tensioner Pulley	38008
		Tensioner Assy.	38103		
		Idler Pulley - Smooth.....	38001	V-8 5.7 L ENG.	
		Idler Pulley - Grooved; W/O		P SERIES CHASSIS	
		A.C.	38008	Tensioner Assy.	38103
		Tensioner Pulley	38008	Idler Pulley - Smooth.....	38001
				Idler Pulley - Grooved; W/O	
		V-8 6.5 L DIESEL ENG.		A.C.	38008
		P SERIES CHASSIS		Tensioner Pulley	38008
		Tensioner Assy.	38118		
		Tensioner Pulley	38006	V-8 6.5 L DIESEL ENG.	
				P SERIES CHASSIS	
		V-8 7.4 L ENG.		Tensioner Assy.	38118
		P SERIES CHASSIS		Tensioner Pulley	38006
		Tensioner Assy.	38103		
		Idler Pulley - Smooth.....	38001	V-8 7.4 L ENG.	
		Idler Pulley - Grooved; W/O		P SERIES CHASSIS	
		A.C.	38008	Tensioner Assy.	38103
		Tensioner Pulley	38008	Idler Pulley - Smooth.....	38001
				Idler Pulley - Grooved; W/O	
		V-8 8.1 L ENG.		A.C.	38008
		P SERIES CHASSIS		Tensioner Pulley	38008
		Tensioner Assy.	38103		

DriveAlign®

Automatic Tensioners & Pulleys for Heavy-Duty Fleet Applications

Application	Mfr. Part No.	Part No.	Application	Mfr. Part No.	Part No.
CHEVROLET			CHEVROLET - Continued		
2004			2001		
C4500; C5500			C5500; C6500; C7500; C8500		
ISUZU V-8 6.6 L DIESEL ENG.			CATERPILLAR 3126 DIESEL ENG.		
Tensioner Assy. - Fan, Alt.,			Tensioner Assy..... 7E3999		
P.S. & A.C. 8972886250					
Tensioner Pulley..... 97288625			38172		
			38008		
2003			GM V-8 8.1 L ENG.		
C4500; C5500			Tensioner Pulley - Air Compr. 15001551		
GM V-8 8.1 L ENG.			T5500; T6500; T7500; T8500		
Idler Pulley..... 12555609			CATERPILLAR 3126 DIESEL ENG.		
Idler Pulley; W/O A.C..... 12556612			Tensioner Assy..... 15999618		
			38001		
			38008		
ISUZU V-8 6.6 L DIESEL ENG.			TILTMASTER W3		
Tensioner Assy. - Fan, Alt.,			GM V-8 5.7 L ENG.		
P.S. & A.C. 8972886250			Tensioner Assy. - Fan, Alt.,		
Tensioner Pulley..... 97288625			P.S. & A.C. 8971619590		
			38172		
			38008		
C6500; C7500; C8500			TILTMASTER W4		
CATERPILLAR 3126 DIESEL ENG.			CATERPILLAR 3126 DIESEL ENG.		
Tensioner Assy..... 15083306			Tensioner Assy..... 15999618		
			38514		
TILTMASTER W3; TILTMASTER W4; TILTMASTER W5; TILTMASTER W5			GM V-8 5.7 L ENG.		
			Tensioner Assy. - Fan, Alt.,		
			P.S. & A.C. 8971619590		
			38528		
2002			TILTMASTER W5		
C5500; C6500; C7500; C8500			CATERPILLAR 3126 DIESEL ENG.		
			Tensioner Assy..... 7E3999		
			38509		
GM V-8 8.1 L ENG.			GM V-8 8.1 L ENG.		
Tensioner Pulley - Air Compr. 15001551			Tensioner Pulley - Air Compr. 15001551		
			38006		
T5500; T6500; T7500; T8500			TILTMASTER W7		
CATERPILLAR 3126 DIESEL ENG.			CATERPILLAR 3126 DIESEL ENG.		
Tensioner Assy..... 15999618			Tensioner Assy..... 15999618		
			38507		
TILTMASTER W3			GM V-8 5.7 L ENG.		
GM V-8 5.7 L ENG.			Tensioner Assy. - Fan, Alt.,		
Tensioner Assy. - Fan, Alt.,			P.S. & A.C. 8971619590		
P.S. & A.C. 8971619590			38528		
			38528		
TILTMASTER W4; TILTMASTER W5			2000		
CATERPILLAR 3126 DIESEL ENG.			C5500		
Tensioner Assy..... 15999618			CATERPILLAR 3126 DIESEL ENG.		
			Tensioner Assy..... 7E3999		
			38509		
GM V-8 5.7 L ENG.			C6500; C7500; C8500		
Tensioner Assy. - Fan, Alt.,			CATERPILLAR 3116 DIESEL ENG.		
P.S. & A.C. 8971619590			Tensioner Assy..... 7E3999		
			38528		
TILTMASTER W7			CATERPILLAR 3126 DIESEL ENG.		
CATERPILLAR 3126 DIESEL ENG.			Tensioner Assy..... 7E3999		
Tensioner Assy..... 15999618			38509		
P SERIES			CATERPILLAR 3116 DIESEL ENG.		
CATERPILLAR 3116 DIESEL ENG.			Tensioner Assy. - Fan & Alt... 7E0339		
Tensioner Assy. - Fan & Alt... 7E0339			38507		
CATERPILLAR 3126 DIESEL ENG.			CATERPILLAR 3126 DIESEL ENG.		
Tensioner Assy. - Fan & Alt... 7E0339			Tensioner Assy. - Fan & Alt... 7E0339		
			38507		
T5500; T6500; T7500; T8500			T5500; T6500; T7500; T8500		
CATERPILLAR 3126 DIESEL ENG.			CATERPILLAR 3126 DIESEL ENG.		
Tensioner Assy..... 15999618			Tensioner Assy..... 15999618		
			38507		

Automatic Tensioners & Pulleys for Heavy-Duty Fleet Applications

Application	Mfr. Part No.	Part No.	Application	Mfr. Part No.	Part No.
CHEVROLET - Continued			CHEVROLET - Continued		
2000 - Continued			1998 - Continued		
TILTMASER W3; TILTMASER W4; TILTMASER W5			T6500; T7500; T8500 - Continued		
GM V-8 5.7 L ENG.			CATERPILLAR 3126 DIESEL ENG.		
Tensioner Assy. - Fan, Alt.,			Tensioner Assy.....		
P.S. & A.C. 8971619590			15999618		
			38528		
TILTMASER W4; TILTMASER W5; TILTMASER W7			TILTMASER W4		
CATERPILLAR 3126 DIESEL ENG.			CATERPILLAR 3126 DIESEL ENG.		
Tensioner Assy.....			Tensioner Assy.....		
15999618			15999618		
			38507		
GM V-8 5.7 L ENG.			GM V-8 5.7 L ENG.		
Tensioner Assy. - Fan, Alt.,			Tensioner Assy. - Fan, Alt.,		
P.S. & A.C. 8971619590			P.S. & A.C. 97161959		
			38528		
TILTMASER W5			TILTMASER W5; TILTMASER W6; TILTMASER W7		
CATERPILLAR 3126 DIESEL ENG.			CATERPILLAR 3126 DIESEL ENG.		
Tensioner Assy.....			Tensioner Assy.....		
15999618			15999618		
			38507		
GM V-8 5.7 L ENG.			1997		
Tensioner Assy. - Fan, Alt.,			KODIAK C6500; KODIAK C7500; KODIAK C8500		
P.S. & A.C. 8971619590			CATERPILLAR 3116 DIESEL ENG.		
			Tensioner Assy. - Fan & Alt... 7E3999		
			Tensioner Assy. - Fan, Alt. &		
			A.C. 7E3999		
			38509		
			38509		
1999			P SERIES		
C5500; C6500; C7500; C8500			CATERPILLAR 3116 DIESEL ENG.		
CATERPILLAR 3116 DIESEL ENG.			Tensioner Assy. - Fan & Alt... 7E0339		
Tensioner Assy.....			7E3999		
			38509		
CATERPILLAR 3126 DIESEL ENG.			CATERPILLAR 3126 DIESEL ENG.		
Tensioner Assy.....			Tensioner Assy. - Fan & Alt... 7E0339		
7E3999					
			38509		
P SERIES			T5500; T6500; T7500; T8500		
CATERPILLAR 3116 DIESEL ENG.			CATERPILLAR 3116 DIESEL ENG.		
Tensioner Assy. - Fan & Alt... 7E0339			Tensioner Assy.....		
			15999618		
			38507		
CATERPILLAR 3126 DIESEL ENG.			TILTMASER W4		
Tensioner Assy. - Fan & Alt... 7E0339			CATERPILLAR 3116 DIESEL ENG.		
			Tensioner Assy.....		
			15999618		
			38507		
T5500; T6500; T7500; T8500			GM V-8 5.7 L ENG.		
CATERPILLAR 3126 DIESEL ENG.			Tensioner Assy. - Fan, Alt.,		
Tensioner Assy.....			P.S. & A.C. 97161959		
15999618					
			38528		
TILTMASER W4; TILTMASER W5; TILTMASER W6; TILTMASER W7			TILTMASER W5; TILTMASER W6; TILTMASER W7		
CATERPILLAR 3126 DIESEL ENG.			CATERPILLAR 3116 DIESEL ENG.		
Tensioner Assy. - Fan & Alt... 15999618			Tensioner Assy.....		
			15999618		
			38507		
GM V-8 5.7 L ENG.			1996		
Tensioner Assy.....			KODIAK C6500; KODIAK C7500; KODIAK C8500		
97161959			CATERPILLAR 3116 DIESEL ENG.		
			Tensioner Assy. - Fan & Alt... 7E3999		
			Tensioner Assy. - Fan, Alt. &		
			A.C. 7E3999		
			38509		
			38509		
1998			P SERIES		
C5500			CATERPILLAR 3116 DIESEL ENG.		
CATERPILLAR 3126 DIESEL ENG.			Tensioner Assy. - Fan & Alt... 7E0339		
Tensioner Assy.....			7E3999		
			38509		
C6500; C7500; C8500			CATERPILLAR 3126 DIESEL ENG.		
CATERPILLAR 3116 DIESEL ENG.			Tensioner Assy. - Fan & Alt... 7E3999		
Tensioner Assy. - Fan, Alt. &			A.C. 7E3999		
			38509		
CATERPILLAR 3126 DIESEL ENG.			CATERPILLAR 3126 DIESEL ENG.		
Tensioner Assy.....			Tensioner Assy.....		
7E3999			7E3999		
			38509		
P SERIES			1995-1992		
CATERPILLAR 3116 DIESEL ENG.			KODIAK C6500; KODIAK C7500; KODIAK C8500		
Tensioner Assy. - Fan & Alt... 7E0339			CATERPILLAR 3116 DIESEL ENG.		
			Tensioner Assy. - Fan & Alt... 7E3999		
			Tensioner Assy. - Fan, Alt. &		
			A.C. 7E3999		
			38509		
CATERPILLAR 3126 DIESEL ENG.			P SERIES		
Tensioner Assy. - Fan & Alt... 7E0339			CATERPILLAR 3116 DIESEL ENG.		
			Tensioner Assy. - Fan & Alt... 7E0339		
			38507		
T5500			1991-1990		
CATERPILLAR 3116 DIESEL ENG.			KODIAK C6500; KODIAK C7500; KODIAK C8500		
Tensioner Assy.....			CATERPILLAR 3116 DIESEL ENG.		
15999618			Tensioner Assy. - Fan & Alt... 7E3999		
			Tensioner Assy. - Fan, Alt. &		
			A.C. 7E3999		
			38509		
CATERPILLAR 3126 DIESEL ENG.			1995-1992		
Tensioner Assy. - Fan & Alt... 15999618			KODIAK C6500; KODIAK C7500; KODIAK C8500		
			CATERPILLAR 3116 DIESEL ENG.		
			Tensioner Assy. - Fan & Alt... 7E3999		
			Tensioner Assy. - Fan, Alt. &		
			A.C. 7E3999		
			38509		
T6500; T7500; T8500			1991-1990		
CATERPILLAR 3116 DIESEL ENG.			KODIAK C6500; KODIAK C7500; KODIAK C8500		
Tensioner Assy.....			CATERPILLAR 3116 DIESEL ENG.		
15999618			Tensioner Assy. - Fan & Alt... 7E3999		
			Tensioner Assy. - Fan, Alt. &		
			A.C. 7E3999		
			38509		

Automatic Tensioners & Pulleys for Heavy-Duty Fleet Applications

Application	Mfr. Part No.	Part No.	Application	Mfr. Part No.	Part No.
FORD			FORD - Continued		
2004			2000 - Continued		
F650; F650 SD; F750; F750 SD			F450; F550		
CUMMINS ISB DIESEL ENG. Tensioner Assy. - Fan, W.P. & Alt.	3936213	38516	FORD V-8 7.3 L DIESEL ENG. Tensioner Assy.	F8TZ6B209BA	38191
			Tensioner Pulley - Smooth		38023
FORD V-8 6.0 L DIESEL ENG. Tensioner Assy. - Fan, Alt. & A.C.	1833688C1	38511	FORD V-10 6.8 L ENG. Tensioner Assy.; W/A.C.		38133
			Idler Pulley		38022
			Tensioner Pulley - Smooth		38023
2003			F650; F650 SD; F750; F750 SD		
F450; F550			CATERPILLAR 3126 DIESEL ENG.		
FORD V-8 7.3 L DIESEL ENG. Tensioner Assy.	F8TZ6B209BA	38191	Tensioner Assy. - Fan, Alt. & A.C.	1352142	38506
Tensioner Pulley - Smooth		38023			
F650; F650 SD; F750; F750 SD			CUMMINS ISB DIESEL ENG.		
CATERPILLAR 3126 DIESEL ENG. Tensioner Assy. - Fan, Alt. & A.C.	1352142	38506	Tensioner Assy. - Fan, Alt. & Hub	3945527	38516
CUMMINS ISB DIESEL ENG. Tensioner Assy. - Fan, W.P. & Alt.	3936213	38516	1999		
			E SERIES		
FORD V-8 6.0 L DIESEL ENG. Tensioner Assy. - Fan, Alt. & A.C.	1833688C1	38511	FORD V-10 6.8 L ENG. Tensioner Assy. - A.C.		38133
			Tensioner Pulley		38023
			Idler Pulley		38022
2002			F450; F550		
F450; F550			FORD V-10 6.8 L ENG.		
FORD V-8 7.3 L DIESEL ENG. Tensioner Assy.	F8TZ6B209BA	38191	Tensioner Assy.; W/A.C.		38133
Tensioner Pulley - Smooth		38023	Idler Pulley		38022
			Tensioner Pulley - Smooth		38023
F650; F650 SD; F750; F750 SD			F SERIES		
CATERPILLAR 3126 DIESEL ENG. Tensioner Assy. - Fan, Alt. & A.C.	1352142	38506	CUMMINS ISB DIESEL ENG. Tensioner Assy. - Hub, Fan, Alt. & A.C.	3936197	38517
CUMMINS ISB DIESEL ENG. Tensioner Assy. - Fan, W.P. & Alt.	3936213	38516	FORD FD1060 DIESEL ENG. Tensioner Assy. - Hub, Fan, Alt. & A.C.	3936197	38517
2001			1998		
E SERIES			F800		
FORD V-10 6.8 L ENG. Tensioner Assy. - A.C.		38133	CUMMINS ISB DIESEL ENG. Tensioner Assy. - Hub, Fan, Alt. & A.C.	3936197	38517
Idler Pulley		38022			
Tensioner Pulley		38023	FORD FD1060 DIESEL ENG. Tensioner Assy. - Hub, Fan, Alt. & A.C.	3936197	38517
F450; F550			FT900		
FORD V-8 7.3 L DIESEL ENG. Tensioner Assy.	F8TZ6B209BA	38191	CUMMINS ISB DIESEL ENG. Tensioner Assy. - Hub, Fan, Alt. & A.C.	3936197	38517
Tensioner Pulley - Smooth		38023			
			CUMMINS ISC DIESEL ENG. Tensioner Assy. - Hub, Fan & Alt.	3936206	38513
FORD V-10 6.8 L ENG. Tensioner Assy.; W/A.C.		38133			
Idler Pulley		38022	FORD FD1060 DIESEL ENG. Tensioner Assy. - Hub, Fan, Alt. & A.C.	3936197	38517
Tensioner Pulley - Smooth		38023			
F650; F650 SD; F750; F750 SD			FORD FD1460 DIESEL ENG.		
CATERPILLAR 3126 DIESEL ENG. Tensioner Assy. - Fan, Alt. & A.C.	1352142	38506	Tensioner Assy. - Hub, Fan & Alt.	3936206	38513
CUMMINS ISB DIESEL ENG. Tensioner Assy. - Fan & A.C.	3936213	38516	1997		
			F800		
FORD FD1060 DIESEL ENG. Tensioner Assy. - Fan & A.C.	3936213	38516	CUMMINS B SERIES 5.9 L DIESEL ENG. Tensioner Assy. - Hub, Fan, Alt. & A.C.	3936197	38517
2000			FORD FD1060 DIESEL ENG.		
E SERIES			Tensioner Assy. - Hub, Fan, Alt. & A.C.		
FORD V-10 6.8 L ENG. Tensioner Assy. - A.C.		38133			
Idler Pulley		38022			
Tensioner Pulley		38023			

Automatic Tensioners & Pulleys for Heavy-Duty Fleet Applications

Application	Mfr. Part No.	Part No.	Application	Mfr. Part No.	Part No.
FORD - Continued			FORD - Continued		
1997 - Continued			1995 - Continued		
FT900			L9000; LA9000; LL9000; LLA9000; LLS9000; LN9000; LNT9000; LS9000; LT9000; LTA9000; LTL9000; LTLA9000; LTLS9000; LTS9000		
CUMMINS B SERIES 5.9 L DIESEL ENG. Tensioner Assy. - Hub, Fan, Alt. & A.C.....	3936197	38517	CATERPILLAR 3176 DIESEL ENG. Tensioner Assy. - Fan & Alt..		38506
CUMMINS C SERIES 8.3 L DIESEL ENG. Tensioner Assy. - Hub, Fan & Alt.	3936206	38513	1994		
FORD FD1060 DIESEL ENG. Tensioner Assy. - Hub, Fan, Alt. & A.C.....	3936197	38517	F600; F700; F800		
FORD FD1460 DIESEL ENG. Tensioner Assy. - Hub, Fan & Alt.	3936206	38513	CUMMINS B SERIES 5.9 L DIESEL ENG. Tensioner Assy. - Hub, Fan, Alt. & A.C.....	3936197	38517
L9000; LN9000; LNT9000; LS9000			FORD FD1060 DIESEL ENG. Tensioner Assy. - Hub, Fan, Alt. & A.C.....	3936197	38517
CATERPILLAR 3176 DIESEL ENG. Tensioner Assy. - Fan & Alt..		38506	FT900		
1996			CUMMINS B SERIES 5.9 L DIESEL ENG. Tensioner Assy. - Hub, Fan, Alt. & A.C.....	3936197	38517
F800			CUMMINS C SERIES 8.3 L DIESEL ENG. Tensioner Assy. - Hub, Fan & Alt.	3936206	38513
CUMMINS B SERIES 5.9 L DIESEL ENG. Tensioner Assy. - Hub, Fan, Alt. & A.C.....	3936197	38517	FORD FD1060 DIESEL ENG. Tensioner Assy. - Hub, Fan, Alt. & A.C.....	3936197	38517
FORD FD1060 DIESEL ENG. Tensioner Assy. - Hub, Fan, Alt. & A.C.....	3936197	38517	FORD FD1460 DIESEL ENG. Tensioner Assy. - Hub, Fan & Alt.	3936206	38513
FT900			L9000; LA9000; LL9000; LLA9000; LLS9000; LN9000; LNT9000; LS9000; LT9000; LTA9000; LTL9000; LTLA9000; LTLS9000		
CUMMINS B SERIES 5.9 L DIESEL ENG. Tensioner Assy. - Hub, Fan, Alt. & A.C.....	3936197	38517	CATERPILLAR 3176 DIESEL ENG. Tensioner Assy. - Fan & Alt..		38506
CUMMINS C SERIES 8.3 L DIESEL ENG. Tensioner Assy. - Hub, Fan & Alt.	3936206	38513	1993		
FORD FD1060 DIESEL ENG. Tensioner Assy. - Hub, Fan, Alt. & A.C.....	3936197	38517	F600; F700; F800		
FORD FD1460 DIESEL ENG. Tensioner Assy. - Hub, Fan & Alt.	3936206	38513	CUMMINS B SERIES 5.9 L DIESEL ENG. Tensioner Assy. - Hub, Fan, Alt. & A.C.....	3936197	38517
L9000; LL9000; LLA9000; LLS9000; LN9000; LNT9000; LS9000; LT9000; LTL9000; LTLA9000; LTLS9000; LTS9000			FORD FD1060 DIESEL ENG. Tensioner Assy. - Hub, Fan, Alt. & A.C.....	3936197	38517
CATERPILLAR 3176 DIESEL ENG. Tensioner Assy. - Fan & Alt..		38506	FT900		
1995			CUMMINS B SERIES 5.9 L DIESEL ENG. Tensioner Assy. - Hub, Fan, Alt. & A.C.....	3936197	38517
F800			CUMMINS C SERIES 8.3 L DIESEL ENG. Tensioner Assy. - Hub, Fan & Alt.	3936206	38513
CUMMINS B SERIES 5.9 L DIESEL ENG. Tensioner Assy. - Hub, Fan, Alt. & A.C.....	3936197	38517	FORD FD1060 DIESEL ENG. Tensioner Assy. - Hub, Fan, Alt. & A.C.....	3936197	38517
FORD FD1060 DIESEL ENG. Tensioner Assy. - Hub, Fan, Alt. & A.C.....	3936197	38517	FORD FD1460 DIESEL ENG. Tensioner Assy. - Hub, Fan & Alt.	3936206	38513
FT900			L9000; LA9000; LL9000; LLA9000; LLS9000; LN9000; LNT9000; LS9000; LT9000; LTL9000; LTLA9000; LTLS9000; LTS9000		
CUMMINS B SERIES 5.9 L DIESEL ENG. Tensioner Assy. - Hub, Fan, Alt. & A.C.....	3936197	38517	CATERPILLAR 3176 DIESEL ENG. Tensioner Assy. - Fan & Alt..		38506
CUMMINS C SERIES 8.3 L DIESEL ENG. Tensioner Assy. - Hub, Fan & Alt.	3936206	38513	1992		
FORD FD1060 DIESEL ENG. Tensioner Assy. - Hub, Fan, Alt. & A.C.....	3936197	38517	F600; F700; F800; FT900		
FORD FD1460 DIESEL ENG. Tensioner Assy. - Hub, Fan & Alt.	3936206	38513	CUMMINS B SERIES 5.9 L DIESEL ENG. Tensioner Assy. - Hub, Fan, Alt. & A.C.....	3936197	38517

Automatic Tensioners & Pulleys for Heavy-Duty Fleet Applications

Application	Mfr. Part No.	Part No.	Application	Mfr. Part No.	Part No.
FORD - Continued			FREIGHTLINER - Continued		
1992 - Continued			2003 - Continued		
F600; F700; F800; FT900 - Continued			COLUMBIA - Continued		
FORD FD1060 DIESEL ENG.			CATERPILLAR C12 DIESEL ENG.		
Tensioner Assy. - Hub, Fan, Alt. & A.C.	3936197	38517	Tensioner Assy. - Fan, Alt. & Hub	1600649	38506
L9000; LA9000; LL9000; LLA9000; LLS9000; LN9000; LNT9000; LS9000; LT9000; LTA9000; LTL9000; LTLA9000; LTLS9000; LTS9000			CATERPILLAR C15 DIESEL ENG.		
CATERPILLAR 3176 DIESEL ENG.			CATERPILLAR C16 DIESEL ENG.		
Tensioner Assy. - Fan & Alt. ...		38506	Tensioner Assy. - Fan & Alt. ...	1352142	38506
1991			CATERPILLAR C16 DIESEL ENG.		
L9000; LA9000; LL9000; LLA9000; LLS9000; LN9000; LNT9000; LS9000; LT9000; LTA9000; LTL9000; LTLA9000; LTLS9000; LTS9000			CATERPILLAR C15 DIESEL ENG.		
CATERPILLAR 3176 DIESEL ENG.			CATERPILLAR C16 DIESEL ENG.		
Tensioner Assy. - Fan & Alt. ...		38506	Tensioner Assy. - Fan & Alt. ...	1352142	38506
1990			CATERPILLAR C16 DIESEL ENG.		
L9000; LA9000; LL9000; LS9000; LT9000; LTA9000; LTL9000; LTS9000			CATERPILLAR C15 DIESEL ENG.		
CATERPILLAR 3176 DIESEL ENG.			CATERPILLAR C16 DIESEL ENG.		
Tensioner Assy. - Fan & Alt. ...		38506	Tensioner Assy. - Fan & Alt. ...	1900649	38506
FREIGHTLINER			CATERPILLAR C16 DIESEL ENG.		
2004			CATERPILLAR C15 DIESEL ENG.		
BUSINESS CLASS M2			CATERPILLAR C16 DIESEL ENG.		
MERCEDES-BENZ MBE 4000 DIESEL ENG.			CATERPILLAR C15 DIESEL ENG.		
Tensioner Assy. - W.P., Alt. & A.C.	0127425000	38501	Tensioner Assy. - Fan & Alt. ...	1900649	38506
CLASSIC			CATERPILLAR C15 DIESEL ENG.		
CATERPILLAR C15 DIESEL ENG.			CATERPILLAR C16 DIESEL ENG.		
Tensioner Assy. - Fan & Alt. ...	1900649	38506	Tensioner Assy. - Fan To	1382514	38508
Tensioner Assy. - Fan To			A.C.	1382514	38508
A.C.	1382514	38508	COLUMBIA		
COLUMBIA			DETROIT DIESEL SERIES 60 DIESEL ENG.		
DETROIT DIESEL SERIES 60 DIESEL ENG.			DETROIT DIESEL SERIES 60 DIESEL ENG.		
Tensioner Assy. - Fan	0127846000	38503	Tensioner Assy. - Hub, Alt. & A.C.	0127425000	38501
Tensioner Assy. - Hub, Alt. & A.C.	0127425000	38501	CORONADO		
CORONADO			CATERPILLAR C15 DIESEL ENG.		
CATERPILLAR C15 DIESEL ENG.			CATERPILLAR C15 DIESEL ENG.		
Tensioner Assy. - Fan & Alt. ...	1900649	38506	Tensioner Assy. - Fan & Alt. ...	1900649	38506
Tensioner Assy. - Fan To			Tensioner Assy. - Fan To	1382514	38508
A.C.	1382514	38508	DETROIT DIESEL SERIES 60 DIESEL ENG.		
DETROIT DIESEL SERIES 60 DIESEL ENG.			DETROIT DIESEL SERIES 60 DIESEL ENG.		
Tensioner Assy. - Fan	0127846000	38503	Tensioner Assy. - Fan	0127846000	38503
Tensioner Assy. - Hub, Alt. & A.C.	0127425000	38501	Tensioner Assy. - Hub, Alt. & A.C.	0127425000	38501
Tensioner Pulley - Hub, Alt. & A.C.		38075	Tensioner Pulley - Hub, Alt. & A.C.		38075
FLD			CUMMINS ISB DIESEL ENG.		
DETROIT DIESEL SERIES 60 DIESEL ENG.			CUMMINS ISB DIESEL ENG.		
Tensioner Assy. - Hub, Alt. & A.C.	0127425000	38501	Tensioner Assy. - Fan, Alt. & Hub	3936213	38516
2003			CUMMINS ISC DIESEL ENG.		
CENTURY CLASS			CUMMINS ISC DIESEL ENG.		
DETROIT DIESEL SERIES 60 DIESEL ENG.			CUMMINS ISM DIESEL ENG.		
Tensioner Assy. - Hub, Alt. & A.C.	23520317	38501	Tensioner Assy. - Fan, Alt. & Hub	3400885	38521
Tensioner Pulley - Hub, Alt. & A.C.		38075	Tensioner Assy. - Hub & A.C.	4004933	38505
COLUMBIA			FLD		
CATERPILLAR C10 DIESEL ENG.			CATERPILLAR C10 DIESEL ENG.		
Tensioner Assy. - Fan, Alt. & Hub	1600649	38506	Tensioner Assy. - Fan, Alt. & Hub	1600649	38506
CATERPILLAR C12 DIESEL ENG.			CATERPILLAR C12 DIESEL ENG.		
CATERPILLAR C12 DIESEL ENG.			CATERPILLAR C12 DIESEL ENG.		
Tensioner Assy. - Fan, Alt. & Hub	1600649	38506	Tensioner Assy. - Fan To	DC0568	38524
Tensioner Assy. - Fan To			A.C.	DC0568	38524
A.C.	DC0568	38524	CUMMINS ISM DIESEL ENG.		
CUMMINS ISM DIESEL ENG.			CUMMINS ISM DIESEL ENG.		
Tensioner Assy. - Fan, Alt. & Hub	3400885	38521	Tensioner Assy. - Fan, Alt. & Hub	3400885	38521
Tensioner Assy. - Hub & A.C.	4004933	38505	Tensioner Assy. - Hub & A.C.	4004933	38505
CATERPILLAR C15 DIESEL ENG.			CATERPILLAR C15 DIESEL ENG.		
CATERPILLAR C15 DIESEL ENG.			CATERPILLAR C15 DIESEL ENG.		
Tensioner Assy. - Fan & Alt. ...	1900649	38506	Tensioner Assy. - Fan & Alt. ...	1900649	38506
Tensioner Assy. - Fan To			Tensioner Assy. - Fan To	1382514	38508
A.C.	1382514	38508	CATERPILLAR C16 DIESEL ENG.		
CATERPILLAR C16 DIESEL ENG.			CATERPILLAR C16 DIESEL ENG.		
CATERPILLAR C16 DIESEL ENG.			CATERPILLAR C16 DIESEL ENG.		
Tensioner Assy. - Fan & Alt. ...	1900649	38506	Tensioner Assy. - Fan & Alt. ...	1900649	38506
Tensioner Assy. - Fan To			Tensioner Assy. - Fan To	1382514	38508
A.C.	1382514	38508	CATERPILLAR C16 DIESEL ENG.		

Automatic Tensioners & Pulleys for Heavy-Duty Fleet Applications

Application	Mfr. Part No.	Part No.	Application	Mfr. Part No.	Part No.
FREIGHTLINER - Continued			FREIGHTLINER - Continued		
2003 - Continued			2002 - Continued		
FLD - Continued			FL112 - Continued		
CUMMINS ISM DIESEL ENG.			CATERPILLAR C12 DIESEL ENG. - Continued		
Tensioner Assy. - Fan, Alt. & Hub.....	3400885	38521	Tensioner Assy. - Fan To		
Tensioner Assy. - Hub & A.C.....	4004933	38505	A.C.....	DC0568	38524
DETROIT DIESEL SERIES 60 DIESEL ENG.			CUMMINS ISM DIESEL ENG.		
Tensioner Assy. - Hub, Alt. & A.C.....	0127425000	38501	Tensioner Assy. - Fan, Alt. & Hub.....	3400885	38521
			Tensioner Assy. - Hub & A.C.....	4004933	38505
UCBC			FLD		
CUMMINS ISB DIESEL ENG.			CATERPILLAR C10 DIESEL ENG.		
Tensioner Assy. - Fan, Alt. & Hub.....	3936213	38516	Tensioner Assy. - Fan & Alt..	1333529	38506
2002			CATERPILLAR C12 DIESEL ENG.		
CENTURY CLASS			Tensioner Assy. - Fan & Alt..		
DETROIT DIESEL SERIES 60 DIESEL ENG.			Tensioner Assy. - Fan To		
Tensioner Assy. - Hub, Alt. & A.C.....	23520317	38501	A.C.....	1333529	38506
Tensioner Pulley - Hub, Alt. & A.C.....		38075	CATERPILLAR C15 DIESEL ENG.		
COLUMBIA			Tensioner Assy. - Fan & Alt..		
CATERPILLAR C15 DIESEL ENG.			Tensioner Assy. - Fan To		
Tensioner Assy. - Fan & Alt..	1352142	38506	A.C.....	1382514	38508
Tensioner Assy. - Fan To			CATERPILLAR C16 DIESEL ENG.		
A.C.....	1382514	38508	Tensioner Assy. - Fan & Alt..		
CATERPILLAR C16 DIESEL ENG.			Tensioner Assy. - Fan To		
Tensioner Assy. - Fan & Alt..	1352142	38506	A.C.....	1382514	38508
Tensioner Assy. - Fan To			CUMMINS ISM DIESEL ENG.		
A.C.....	1382514	38508	Tensioner Assy. - Fan, Alt. & Hub.....		
DETROIT DIESEL SERIES 60 DIESEL ENG.			Hub.....		
Tensioner Assy. - Hub, Alt. & A.C.....	23520317	38501	Tensioner Assy. - Hub & A.C.....	4004933	38521
Tensioner Pulley - Hub, Alt. & A.C.....		38075			38505
UCBC			DETROIT DIESEL SERIES 60 DIESEL ENG.		
CUMMINS ISB DIESEL ENG.			Tensioner Assy. - Hub, Alt. & A.C.....		
Tensioner Assy. - Fan, Alt. & Hub.....	3936213	38516	Tensioner Pulley - Hub, Alt. & A.C.....		38075
2001			ARGOSY		
ARGOSY			CUMMINS ISX DIESEL ENG.		
CUMMINS ISX DIESEL ENG.			Tensioner Assy. - Fan.....		
Tensioner Assy. - Fan.....	3681240	38535	Tensioner Assy. - Hub, Alt. & A.C.....	3680194	38532
Tensioner Assy. - Hub, Alt. & A.C.....	3680194	38532	CENTURY CLASS		
CENTURY CLASS			CUMMINS ISM DIESEL ENG.		
CUMMINS ISM DIESEL ENG.			Tensioner Assy. - Fan, Alt. & Hub.....		
Tensioner Assy. - Fan, Alt. & Hub.....	3400885	38521	Tensioner Assy. - Hub & A.C.....	4004933	38505
Tensioner Assy. - Hub & A.C.....	4004933	38505	CUMMINS ISX DIESEL ENG.		
CUMMINS ISX DIESEL ENG.			Tensioner Assy. - Fan.....		
Tensioner Assy. - Fan.....	3681240	38535	Tensioner Assy. - Hub, Alt. & A.C.....	3680194	38532
Tensioner Assy. - Hub, Alt. & A.C.....	3680194	38532	DETROIT DIESEL SERIES 60 DIESEL ENG.		
DETROIT DIESEL SERIES 60 DIESEL ENG.			Tensioner Assy. - Hub, Alt. & A.C.....		
Tensioner Assy. - Hub, Alt. & A.C.....	23520317	38501	Tensioner Pulley - Hub, Alt. & A.C.....		38075
Tensioner Assy. - Fan.....	0517808000	38503	MERCEDES-BENZ MBE 4000 DIESEL ENG.		
Tensioner Pulley - Hub, Alt. & A.C.....		38075	Tensioner Assy. - A.C.....		
FL50; FL60; FL70; FL80			Tensioner Pulley - Hub, Alt. & A.C.....		
CATERPILLAR 3126 DIESEL ENG.					
Tensioner Assy. - Fan, Alt. & A.C.....	1352151	38511	COLUMBIA		
CUMMINS ISB DIESEL ENG.			CATERPILLAR C15 DIESEL ENG.		
Tensioner Assy. - Fan, Alt. & Hub.....	3936213	38516	Tensioner Assy. - Fan & Alt..		
CUMMINS ISC DIESEL ENG.			Tensioner Assy. - Fan To		
Tensioner Assy. - Fan, Alt. & Hub.....	3936213	38516	A.C.....	1382514	38508
FL112			CATERPILLAR C16 DIESEL ENG.		
CATERPILLAR C10 DIESEL ENG.			Tensioner Assy. - Fan & Alt..		
Tensioner Assy. - Fan, Alt. & Hub.....		38506	Tensioner Assy. - Fan To		
Tensioner Assy. - Fan To			A.C.....	1382514	38508
A.C.....	DC0568	38524	CATERPILLAR C16 DIESEL ENG.		
CATERPILLAR C12 DIESEL ENG.			Tensioner Assy. - Fan & Alt..		
Tensioner Assy. - Fan, Alt. & Hub.....		38506	Tensioner Assy. - Fan To		
			A.C.....	1382514	38508

Automatic Tensioners & Pulleys for Heavy-Duty Fleet Applications

Application	Mfr. Part No.	Part No.	Application	Mfr. Part No.	Part No.
FREIGHTLINER - Continued			FREIGHTLINER - Continued		
2001 - Continued			2001 - Continued		
COLUMBIA - Continued			FLD - Continued		
CUMMINS ISX DIESEL ENG.			CATERPILLAR C16 DIESEL ENG. - Continued		
Tensioner Assy. - Fan	3681240	38535	Tensioner Assy. - Fan To		
Tensioner Assy. - Hub, Alt. & A.C.	3680194	38532	A.C.	1382514	38508
DETROIT DIESEL SERIES 60 DIESEL ENG.			CUMMINS ISM DIESEL ENG.		
Tensioner Assy. - Hub, Alt. & A.C.	23520317	38501	Tensioner Assy. - Fan, Alt. & Hub	3400885	38521
Tensioner Pulley - Hub, Alt. & A.C.		38075	Tensioner Assy. - Hub & A.C.	4004933	38505
CORONADO			DETROIT DIESEL SERIES 60 DIESEL ENG.		
CATERPILLAR C15 DIESEL ENG.			Tensioner Assy. - Hub, Alt. & A.C.		
Tensioner Assy. - Fan & Alt. ...	1352142	38506	Tensioner Pulley - Hub, Alt. & A.C.	23520317	38501
Tensioner Assy. - Fan To					
A.C.	1382514	38508	SPORT CHASSIS		
CATERPILLAR C16 DIESEL ENG.			CATERPILLAR 3126 DIESEL ENG.		
Tensioner Assy. - Fan & Alt. ...	1352142	38506	Tensioner Assy. - Fan, Alt. & A.C.	1352151	38511
Tensioner Assy. - Fan To			UCBC		
A.C.	1382514	38508	CUMMINS ISB CNG ENG.		
DETROIT DIESEL SERIES 60 DIESEL ENG.			Tensioner Assy. - Fan, Alt. & Hub; W/O A.C.		
Tensioner Assy. - Hub, Alt. & A.C.	23520317	38501		3937553	38504
Tensioner Assy. - Fan	0517808000	38503	CUMMINS ISB DIESEL ENG.		
Tensioner Pulley - Hub, Alt. & A.C.		38075	Tensioner Assy. - Fan, Alt. & Hub		
FL50; FL60; FL70				3936213	38516
CATERPILLAR 3126 DIESEL ENG.			2000		
Tensioner Assy. - Fan, Alt. & A.C.	1352151	38511	ARGOSY		
CUMMINS ISB DIESEL ENG.			DETROIT DIESEL SERIES 60 DIESEL ENG.		
Tensioner Assy. - Fan, Alt. & Hub	3936213	38516	Tensioner Assy. - Fan		38503
CUMMINS ISC DIESEL ENG.			Tensioner Assy. - Alt. & A.C. ...	23520317	38501
Tensioner Assy. - Fan, Alt. & Hub	3936205	38525	Tensioner Pulley - Fan		38076
FL80			Tensioner Pulley - Alt. & A.C.		38075
CATERPILLAR 3126 DIESEL ENG.			CENTURY CLASS		
Tensioner Assy. - Fan, Alt. & A.C.	1352151	38511	CUMMINS ISM DIESEL ENG.		
CUMMINS ISC DIESEL ENG.			Tensioner Assy. - Fan, Alt. & Hub		
Tensioner Assy. - Fan, Alt. & Hub	3936205	38525	Tensioner Assy. - Hub & A.C.	4004933	38505
FL112			CUMMINS ISX DIESEL ENG.		
CATERPILLAR C10 DIESEL ENG.			Tensioner Assy. - Fan		
Tensioner Assy. - Fan, Alt. & Hub	1481974	38506	Tensioner Assy. - Hub, Alt. & A.C.	3681240	38535
Tensioner Assy. - Fan To					
A.C.	DC0568	38524	DETROIT DIESEL SERIES 60 DIESEL ENG.		
CATERPILLAR C12 DIESEL ENG.			Tensioner Assy. - Hub, Alt. & A.C.		
Tensioner Assy. - Fan, Alt. & Hub	1481974	38506	Tensioner Pulley - Hub, Alt. & A.C.	23520317	38501
Tensioner Assy. - Fan To					
A.C.	DC0568	38524	FL50; FL60; FL70		
CUMMINS ISM DIESEL ENG.			CATERPILLAR 3126 DIESEL ENG.		
Tensioner Assy. - Fan, Alt. & Hub	3400885	38521	Tensioner Assy. - Fan, Alt. & A.C.	1352151	38511
Tensioner Assy. - Hub & A.C.	4004933	38505	CUMMINS ISB DIESEL ENG.		
FLD			Tensioner Assy. - Fan, Alt. & Hub		
CATERPILLAR C10 DIESEL ENG.				3936213	38516
Tensioner Assy. - Fan & Alt. ...	1333529	38506	CUMMINS ISC DIESEL ENG.		
CATERPILLAR C12 DIESEL ENG.			Tensioner Assy. - Fan, Alt. & Hub		
Tensioner Assy. - Fan & Alt. ...	1333529	38506		3936205	38525
CATERPILLAR C15 DIESEL ENG.			FL80		
Tensioner Assy. - Fan & Alt. ...	1352142	38506	CATERPILLAR 3126 DIESEL ENG.		
Tensioner Assy. - Fan To			Tensioner Assy. - Fan, Alt. & A.C.	1352151	38511
A.C.	1382514	38508	CUMMINS ISB DIESEL ENG.		
CATERPILLAR C16 DIESEL ENG.			Tensioner Assy. - Fan, Alt. & Hub		
Tensioner Assy. - Fan & Alt. ...	1352142	38506		3936213	38516
			CUMMINS ISC DIESEL ENG.		
			Tensioner Assy. - Fan, Alt. & Hub		
				3936205	38525
			FL112		
			CATERPILLAR C10 DIESEL ENG.		
			Tensioner Assy. - Fan, Alt. & Hub	1481974	38506
			Tensioner Assy. - Fan & A.C.	1421987	38534

Automatic Tensioners & Pulleys for Heavy-Duty Fleet Applications

Application	Mfr. Part No.	Part No.	Application	Mfr. Part No.	Part No.
FREIGHTLINER - Continued			FREIGHTLINER - Continued		
2000 - Continued			1999 - Continued		
FL112 - Continued			FL50; FL60; FL70		
CATERPILLAR C12 DIESEL ENG.			CATERPILLAR 3126 DIESEL ENG.		
Tensioner Assy. - Fan, Alt. & Hub.....	1481974	38506	Tensioner Assy. - Fan, Alt. & A.C.	1352151	38511
Tensioner Assy. - Fan & A.C.	1421987	38534			
CUMMINS ISM DIESEL ENG.			CUMMINS ISB DIESEL ENG.		
Tensioner Assy. - Fan, Alt. & Hub.....	3400885	38521	Tensioner Assy. - Fan, Alt. & Hub.....	3936213	38516
Tensioner Assy. - Hub & A.C.	4004933	38505			
FLD			CUMMINS ISC DIESEL ENG.		
CATERPILLAR 3406 DIESEL ENG.			Tensioner Assy. - Fan, Alt. & Hub.....		
Tensioner Assy. - Fan & Alt... ..	1352142	38506		3936213	38516
Tensioner Assy. - Fan To A.C.	1382514	38508			
CATERPILLAR C10 DIESEL ENG.			FL80		
Tensioner Assy. - Fan, Alt. & Hub.....	1481974	38506	CATERPILLAR 3126 DIESEL ENG.		
Tensioner Assy. - Fan & A.C.	1421987	38534	Tensioner Assy. - Fan, Alt. & A.C.		
CATERPILLAR C12 DIESEL ENG.					
Tensioner Assy. - Fan, Alt. & Hub.....	1481974	38506	A.C.		
Tensioner Assy. - Fan & A.C.	1421987	38534	1352151		
CATERPILLAR C15 DIESEL ENG.			CUMMINS ISB DIESEL ENG.		
Tensioner Assy. - Fan & Alt... ..	1352142	38506	Tensioner Assy. - Fan, Alt. & Hub.....		
Tensioner Assy. - Fan To A.C.	1382514	38508	3934818		
CATERPILLAR C16 DIESEL ENG.			CUMMINS ISC DIESEL ENG.		
Tensioner Assy. - Fan & Alt... ..	1352142	38506	Tensioner Assy. - Fan, Alt. & Hub.....		
Tensioner Assy. - Fan To A.C.	1382514	38508	3934823		
CUMMINS ISM DIESEL ENG.			FL112		
Tensioner Assy. - Hub & A.C.	4004933	38505	CATERPILLAR C10 DIESEL ENG.		
CUMMINS ISX DIESEL ENG.			Tensioner Assy. - Fan, Alt. & Hub.....		
Tensioner Assy. - Fan	3681240	38535	1481974		
DETROIT DIESEL SERIES 60 DIESEL ENG.			Tensioner Assy. - Fan & A.C.		
Tensioner Assy. - Hub, Alt. & A.C.	23520317	38501	1421987		
Tensioner Pulley - Hub, Alt. & A.C.		38075	CATERPILLAR C12 DIESEL ENG.		
SPORT CHASSIS			Tensioner Assy. - Fan, Alt. & Hub.....		
CATERPILLAR 3126 DIESEL ENG.			1481974		
Tensioner Assy. - Fan, Alt. & A.C.	1352151	38511	Tensioner Assy. - Fan & A.C.		
UCBC			1421987		
CUMMINS ISB DIESEL ENG.			CATERPILLAR C12 DIESEL ENG.		
Tensioner Assy. - Fan, Alt. & Hub.....	3936213	38516	Tensioner Assy. - Fan, Alt. & Hub.....		
1999			1481974		
CENTURY CLASS			Tensioner Assy. - Fan & A.C.		
CATERPILLAR 3406 DIESEL ENG.			1421987		
Tensioner Assy. - Fan & Alt... ..	1352142	38506	CUMMINS ISM DIESEL ENG.		
Tensioner Assy. - Fan To A.C.	1382514	38508	Tensioner Assy. - Hub & A.C.		
CATERPILLAR C10 DIESEL ENG.			3161562		
Tensioner Assy. - Fan, Alt. & Hub.....	1481974	38506	CUMMINS SIGNATURE 600 DIESEL ENG.		
CATERPILLAR C12 DIESEL ENG.			Tensioner Assy. - Hub, Alt. & A.C.		
Tensioner Assy. - Fan, Alt. & Hub.....	1481974	38506	3680194		
CUMMINS ISM DIESEL ENG.			UCBC		
Tensioner Assy. - Hub & A.C.	4004933	38505	CUMMINS ISB DIESEL ENG.		
DETROIT DIESEL SERIES 60 DIESEL ENG.			Tensioner Assy. - Fan, Alt. & Hub.....		
Tensioner Assy. - Hub, Alt. & A.C.	23520317	38501	3936213		
Tensioner Pulley - Hub, Alt. & A.C.		38075	1998		
CENTURY CLASS			CENTURY CLASS		
CATERPILLAR 3406 DIESEL ENG.			CATERPILLAR 3406 DIESEL ENG.		
Tensioner Assy. - Fan & Alt... ..	1352142	38506	Tensioner Assy. - Fan & Alt... ..		
Tensioner Assy. - Fan To A.C.	1382514	38508	Tensioner Assy. - Fan To A.C.		
CATERPILLAR C10 DIESEL ENG.			1382514		
Tensioner Assy. - Fan, Alt. & Hub.....	1481974	38506	CATERPILLAR C10 DIESEL ENG.		
CATERPILLAR C12 DIESEL ENG.			Tensioner Assy. - Fan & Alt... ..		
Tensioner Assy. - Fan, Alt. & Hub.....	1481974	38506	1481974		
CUMMINS ISM DIESEL ENG.			CATERPILLAR C12 DIESEL ENG.		
Tensioner Assy. - Hub & A.C.	4004933	38505	Tensioner Assy. - Fan & Alt... ..		
DETROIT DIESEL SERIES 60 DIESEL ENG.			1481974		
Tensioner Assy. - Hub, Alt. & A.C.	23520317	38501	CATERPILLAR C12 DIESEL ENG.		
Tensioner Pulley - Hub, Alt. & A.C.		38075	Tensioner Assy. - Fan & Alt... ..		
CENTURY CLASS			1481974		
CATERPILLAR 3406 DIESEL ENG.			38505		

Automatic Tensioners & Pulleys for Heavy-Duty Fleet Applications

Application	Mfr. Part No.	Part No.	Application	Mfr. Part No.	Part No.
FREIGHTLINER - Continued			GMC		
1998 - Continued			2004		
FL50; FL60			C4500; C5500		
CATERPILLAR 3126 DIESEL ENG.			ISUZU V-8 6.6 L DIESEL ENG.		
Tensioner Assy. - Fan, Alt. & A.C.			Tensioner Assy. - Fan, Alt., P.S. & A.C.		
		38511	Tensioner Pulley.....		
			38172		
CUMMINS ISB DIESEL ENG.			2003		
Tensioner Assy. - Fan, Alt. & Hub.....			C4500; C5500		
	3936213	38516	GM V-8 8.1 L ENG.		
FL70			Idler Pulley.....		
CATERPILLAR 3126 DIESEL ENG.			Idler Pulley; W/O A.C.....		
Tensioner Assy. - Fan, Alt. & A.C.			12555609		
		38511	38001		
CUMMINS ISB DIESEL ENG.			ISUZU V-8 6.6 L DIESEL ENG.		
Tensioner Assy. - Fan, Alt. & Hub.....			Tensioner Assy. - Fan, Alt., P.S. & A.C.		
	3936213	38516	Tensioner Pulley.....		
	3934823	38513	38172		
FL80			38008		
CATERPILLAR 3126 DIESEL ENG.			C6500; C7500; C8500		
Tensioner Assy. - Fan, Alt. & A.C.			CATERPILLAR 3126 DIESEL ENG.		
	1352151	38511	Tensioner Assy.....		
CUMMINS ISB DIESEL ENG.			15083306		
Tensioner Assy. - Fan, Alt. & Hub.....			TILTMASTER W3; TILTMASTER W4; TILTMASTER W5; TILTMASTER WT5		
	3934818	38504	GM V-8 5.7 L ENG.		
FLD			Tensioner Assy. - Fan, Alt., P.S. & A.C.		
CATERPILLAR 3406 DIESEL ENG.			8971619590		
Tensioner Assy. - Fan & Alt... Tensioner Assy. - Fan To A.C.			2002-2001		
	1352142	38506	C5500; C6500; C7500; C8500		
	1382514	38508	CATERPILLAR 3126 DIESEL ENG.		
CATERPILLAR C10 DIESEL ENG.			Tensioner Assy.....		
Tensioner Assy. - Fan & Alt... Tensioner Assy. - Fan & A.C.			7E3999		
	1481974	38506	GM V-8 8.1 L ENG.		
	1421987	38534	Tensioner Pulley - Air Compr.		
CATERPILLAR C12 DIESEL ENG.			15001551		
Tensioner Assy. - Fan & Alt... Tensioner Assy. - Fan & A.C.			T5500; T6500; T7500; T8500		
	1481974	38506	CATERPILLAR 3126 DIESEL ENG.		
	1421987	38534	Tensioner Assy.....		
CUMMINS SIGNATURE 600 DIESEL ENG.			15999618		
Tensioner Assy. - Hub, Alt. & A.C.			TILTMASTER W3; TILTMASTER W4; TILTMASTER W5		
	3680194	38532	GM V-8 5.7 L ENG.		
1997			Tensioner Assy. - Fan, Alt., P.S. & A.C.		
FL50; FL60; FL70			8971619590		
CATERPILLAR 3126 DIESEL ENG.			TILTMASTER W4; TILTMASTER W5; TILTMASTER W6; TILTMASTER W7		
Tensioner Assy. - Fan, Alt. & A.C.			CATERPILLAR 3126 DIESEL ENG.		
	1352151	38511	Tensioner Assy.....		
CUMMINS ISB DIESEL ENG.			15999618		
Tensioner Assy. - Fan, Alt. & Hub.....			GM V-8 5.7 L ENG.		
	3936213	38516	Tensioner Assy. - Fan, Alt., P.S. & A.C.		
FL80			8971619590		
CATERPILLAR 3126 DIESEL ENG.			TILTMASTER WT5		
Tensioner Assy. - Fan, Alt. & A.C.			CATERPILLAR 3126 DIESEL ENG.		
	1352151	38511	Tensioner Assy.....		
CUMMINS ISB DIESEL ENG.			15999618		
Tensioner Assy. - Fan, Alt. & Hub.....			GM V-8 5.7 L ENG.		
	3934818	38504	Tensioner Assy. - Fan, Alt., P.S. & A.C.		
FLD			8971619590		
CATERPILLAR C10 DIESEL ENG.			2000		
Tensioner Assy. - Fan & Alt... A.C.			C5500		
	1333544	38514	CATERPILLAR 3126 DIESEL ENG.		
CATERPILLAR C12 DIESEL ENG.			Tensioner Assy.....		
Tensioner Assy. - Fan & Alt... A.C.			7E3999		
	1333544	38514	C6500; C7500; C8500		
1996-1995			CATERPILLAR 3116 DIESEL ENG.		
FL50; FL60; FL70; FL80			Tensioner Assy.....		
CATERPILLAR 3126 DIESEL ENG.			7E3999		
Tensioner Assy. - Fan, Alt. & A.C.			CATERPILLAR 3126 DIESEL ENG.		
	1352151	38511	Tensioner Assy.....		
P SERIES			CATERPILLAR 3116 DIESEL ENG.		
CATERPILLAR 3116 DIESEL ENG.			Tensioner Assy. - Fan & Alt... A.C.		
Tensioner Assy. - Fan & Alt... A.C.			7E0339		
	1352151	38511	38507		

Automatic Tensioners & Pulleys for Heavy-Duty Fleet Applications

Application	Mfr. Part No.	Part No.	Application	Mfr. Part No.	Part No.
GMC - Continued			GMC - Continued		
2000 - Continued			1998 - Continued		
P SERIES - Continued			P SERIES		
CATERPILLAR 3126 DIESEL ENG.			CATERPILLAR 3116 DIESEL ENG.		
Tensioner Assy. - Fan & Alt...	7E0339	38507	Tensioner Assy. - Fan & Alt...	7E0339	38507
T5500; T6500; T7500; T8500			CATERPILLAR 3126 DIESEL ENG.		
CATERPILLAR 3126 DIESEL ENG.			Tensioner Assy. - Fan & Alt... 7E0339 38507		
Tensioner Assy.....	15999618	38507	T5500; T6500		
TILTMASER W3; TILTMASER W4; TILTMASER W5			CATERPILLAR 3116 DIESEL ENG.		
GM V-8 5.7 L ENG.			Tensioner Assy..... 15999618 38507		
Tensioner Assy. - Fan, Alt.,			T7500; T8500		
P.S. & A.C.	8971619590	38528	CATERPILLAR 3116 DIESEL ENG.		
TILTMASER W4; TILTMASER W5; TILTMASER W6; TILTMASER W7			Tensioner Assy..... 15999618 38507		
CATERPILLAR 3126 DIESEL ENG.			CATERPILLAR 3126 DIESEL ENG.		
Tensioner Assy.....	15999618	38507	Tensioner Assy..... 15999618 38507		
GM V-8 5.7 L ENG.			CATERPILLAR 3126 DIESEL ENG.		
Tensioner Assy. - Fan, Alt.,			Tensioner Assy..... 15999618 38507		
P.S. & A.C.	8971619590	38528	TILTMASER W4		
TILTMASER WT5			CATERPILLAR 3126 DIESEL ENG.		
CATERPILLAR 3126 DIESEL ENG.			Tensioner Assy..... 15999618 38507		
Tensioner Assy.....	15999618	38507	GM V-8 5.7 L ENG.		
GM V-8 5.7 L ENG.			Tensioner Assy. - Fan, Alt.,		
Tensioner Assy. - Fan, Alt.,			P.S. & A.C.	97161959	38528
P.S. & A.C.	8971619590	38528	TILTMASER W5; TILTMASER W6; TILTMASER W7		
TILTMASER W5			CATERPILLAR 3126 DIESEL ENG.		
CATERPILLAR 3126 DIESEL ENG.			Tensioner Assy..... 15999618 38507		
Tensioner Assy.....	15999618	38507	1997		
GM V-8 5.7 L ENG.			P SERIES		
Tensioner Assy. - Fan, Alt.,			CATERPILLAR 3116 DIESEL ENG.		
P.S. & A.C.	8971619590	38528	Tensioner Assy. - Fan & Alt... 7E0339 38507		
1999			CATERPILLAR 3126 DIESEL ENG.		
C5500			Tensioner Assy. - Fan & Alt... 7E0339 38507		
CATERPILLAR 3126 DIESEL ENG.			CATERPILLAR 3126 DIESEL ENG.		
Tensioner Assy.....	7E3999	38509	Tensioner Assy. - Fan & Alt... 7E0339 38507		
C6500; C7500; C8500			TILTMASER W4		
CATERPILLAR 3116 DIESEL ENG.			CATERPILLAR 3116 DIESEL ENG.		
Tensioner Assy.....	7E3999	38509	Tensioner Assy..... 15999618 38507		
CATERPILLAR 3126 DIESEL ENG.			GM V-8 5.7 L ENG.		
Tensioner Assy.....	7E3999	38509	Tensioner Assy. - Fan, Alt.,		
P SERIES			P.S. & A.C. 97161959 38528		
CATERPILLAR 3116 DIESEL ENG.			TILTMASER W5; TILTMASER W6; TILTMASER W7		
Tensioner Assy. - Fan & Alt...	7E0339	38507	CATERPILLAR 3116 DIESEL ENG.		
CATERPILLAR 3126 DIESEL ENG.			Tensioner Assy..... 15999618 38507		
Tensioner Assy. - Fan & Alt...	7E0339	38507	TOPKICK C6500; TOPKICK C7500; TOPKICK C8500		
T5500; T6500; T7500; T8500			CATERPILLAR 3116 DIESEL ENG.		
CATERPILLAR 3126 DIESEL ENG.			Tensioner Assy. - Fan & Alt... 7E3999 38509		
Tensioner Assy.....	15999618	38507	Tensioner Assy. - Fan, Alt. &		
TILTMASER W4; TILTMASER W5; TILTMASER W6; TILTMASER W7			A.C. 7E3999 38509		
CATERPILLAR 3126 DIESEL ENG.			1996		
Tensioner Assy.....	15999618	38507	P SERIES		
GM V-8 5.7 L ENG.			CATERPILLAR 3116 DIESEL ENG.		
Tensioner Assy. - Fan, Alt.,			Tensioner Assy. - Fan & Alt... 7E0339 38507		
P.S. & A.C.	8971619590	38528	CATERPILLAR 3126 DIESEL ENG.		
1998			Tensioner Assy. - Fan & Alt... 7E0339 38507		
C5500			TOPKICK C6500; TOPKICK C7500; TOPKICK C8500		
CATERPILLAR 3126 DIESEL ENG.			CATERPILLAR 3116 DIESEL ENG.		
Tensioner Assy.....	7E3999	38509	Tensioner Assy. - Fan & Alt... 7E3999 38509		
C6500; C7500; C8500			Tensioner Assy. - Fan, Alt. &		
CATERPILLAR 3116 DIESEL ENG.			A.C. 7E3999 38509		
Tensioner Assy. - Fan & Alt...	7E3999	38509	1995-1992		
Tensioner Assy. - Fan, Alt. &			P SERIES		
A.C.	7E3999	38509	CATERPILLAR 3116 DIESEL ENG.		
CATERPILLAR 3126 DIESEL ENG.			Tensioner Assy. - Fan & Alt... 7E0339 38507		
Tensioner Assy.....	7E3999	38509	TOPKICK C6500; TOPKICK C7500; TOPKICK C8500		
CATERPILLAR 3116 DIESEL ENG.			CATERPILLAR 3116 DIESEL ENG.		
Tensioner Assy. - Fan & Alt...	7E0339	38507	Tensioner Assy. - Fan & Alt... 7E3999 38509		
TOPKICK C6500; TOPKICK C7500; TOPKICK C8500			CATERPILLAR 3126 DIESEL ENG.		
CATERPILLAR 3116 DIESEL ENG.			Tensioner Assy. - Fan & Alt... 7E0339 38507		
Tensioner Assy. - Fan & Alt...	7E0339	38507	TOPKICK C6500; TOPKICK C7500; TOPKICK C8500		
TOPKICK C6500; TOPKICK C7500; TOPKICK C8500			CATERPILLAR 3116 DIESEL ENG.		
CATERPILLAR 3116 DIESEL ENG.			Tensioner Assy. - Fan & Alt... 7E3999 38509		
Tensioner Assy. - Fan & Alt...	7E3999	38509			

Automatic Tensioners & Pulleys for Heavy-Duty Fleet Applications

Application	Mfr. Part No.	Part No.	Application	Mfr. Part No.	Part No.
GMC - Continued			INTERNATIONAL/NAVISTAR - Continued		
1995-1992 - Continued			2003 - Continued		
TOPKICK C6500; TOPKICK C7500; TOPKICK C8500 - Continued			4400 - Continued		
CATERPILLAR 3116 DIESEL ENG. - Continued			INTERNATIONAL/NAVISTAR 530 DIESEL ENG. - Continued		
Tensioner Assy. - Fan, Alt. & A.C. 7E3999			Tensioner Assy. - Fan To A.C. 3543883C1		
		38509			38511
1991-1990			INTERNATIONAL/NAVISTAR DT466 DIESEL ENG.		
TOPKICK C6500; TOPKICK C7500; TOPKICK C8500			Tensioner Assy. - Fan, Alt. & Hub..... 1830033C1		
CATERPILLAR 3116 DIESEL ENG.			Tensioner Assy. - Fan To A.C. 3543883C1		
Tensioner Assy. - Fan & Alt... 7E3999					
		38509			
			Tensioner Assy. - Fan To A.C. 3543883C1		
		38509			
INTERNATIONAL/NAVISTAR 2004			INTERNATIONAL/NAVISTAR VT365 DIESEL ENG.		
4300			Tensioner Assy. - Fan, Alt. & A.C. 1833688C1		
					38511
INTERNATIONAL/NAVISTAR DT466 DIESEL ENG.			4800		
Tensioner Assy. - Fan, Alt. & Hub..... 1830033C1			INTERNATIONAL/NAVISTAR DT466 DIESEL ENG.		
		38514	Tensioner Assy. - Fan & Alt... 1814719C1		
Tensioner Assy. - Fan To A.C. 3543883C1			Tensioner Assy. - Fan To A.C. 1687819C91		
		38511			38511
4400			5000 SERIES; 5500; 5600		
INTERNATIONAL/NAVISTAR 530 DIESEL ENG.			CATERPILLAR C10 DIESEL ENG.		
Tensioner Assy. - Fan, Alt. & Hub..... 1830033C1			Tensioner Assy. - Fan & Alt... 1900649		
		38514			38506
Tensioner Assy. - Fan To A.C. 3543883C1			CATERPILLAR C12 DIESEL ENG.		
		38511	Tensioner Assy. - Fan & Alt... 1900649		
					38506
INTERNATIONAL/NAVISTAR DT466 DIESEL ENG.			7400		
Tensioner Assy. - Fan, Alt. & Hub..... 1830033C1			INTERNATIONAL/NAVISTAR 530 DIESEL ENG.		
		38514	Tensioner Assy. - Fan, Alt. & Hub..... 1830033C1		
Tensioner Assy. - Fan To A.C. 3543883C1			Tensioner Assy. - A.C..... 3543883C1		
		38511			38514
					38511
5500			INTERNATIONAL/NAVISTAR DT466 DIESEL ENG.		
CATERPILLAR C10 DIESEL ENG.			Tensioner Assy. - Fan & Alt... 1830033C1		
Tensioner Assy. - Fan & Alt... 1900649			Tensioner Assy. - Fan To A.C. 3543883C1		
		38506			38511
CATERPILLAR C12 DIESEL ENG.			7500		
Tensioner Assy. - Fan & Alt... 1900649			INTERNATIONAL/NAVISTAR 530 DIESEL ENG.		
		38506	Tensioner Assy. - Fan, Alt. & Hub..... 1830033C1		
5600; 7600			Tensioner Assy. - A.C..... 3543883C1		
CATERPILLAR C10 DIESEL ENG.					38514
Tensioner Assy. - Fan & Alt... 1900649			7600		
		38506	CATERPILLAR C10 DIESEL ENG.		
CATERPILLAR C12 DIESEL ENG.			Tensioner Assy. - Fan & Alt... 1900649		
Tensioner Assy. - Fan & Alt... 1900649					
		38506	CATERPILLAR C12 DIESEL ENG.		
CUMMINS ISM DIESEL ENG.			Tensioner Assy. - Fan & Alt... 1900649		
Tensioner Assy. - Fan & Alt... 3400885					
		38521			
9200; 9400			9900		
CUMMINS ISM DIESEL ENG.			CUMMINS ISX DIESEL ENG.		
Tensioner Assy. - Fan & Alt... 3400885			Tensioner Assy. - Fan; W/O Clean Air Pkg. 3681240		
		38521			38535
Tensioner Assy. - Hub & A.C. 4004933			Tensioner Assy. - Hub, Alt. & A.C.; W/O Clean Air Pkg. 3680194		
		38505			38532
2003			2002		
4200			2000 SERIES		
INTERNATIONAL/NAVISTAR VT365 DIESEL ENG.			INTERNATIONAL/NAVISTAR DT466 DIESEL ENG.		
Tensioner Assy. - Fan, Alt. & A.C. 1833688C1			Tensioner Assy. - Fan, Alt. & Hub..... 1830033C1		
		38511			38514
4300			4300		
INTERNATIONAL/NAVISTAR DT466 DIESEL ENG.			INTERNATIONAL/NAVISTAR DT466 DIESEL ENG.		
Tensioner Assy. - Fan, Alt. & Hub..... 1830033C1			Tensioner Assy. - Fan, Alt. & Hub..... 1830033C1		
		38514	Tensioner Assy. - Fan To A.C. 3543883C1		
Tensioner Assy. - Fan To A.C. 3543883C1					
		38511			
INTERNATIONAL/NAVISTAR VT365 DIESEL ENG.			4400		
Tensioner Assy. - Fan, Alt. & A.C. 1833688C1			INTERNATIONAL/NAVISTAR 530 DIESEL ENG.		
		38511	Tensioner Assy. - Fan, Alt. & Hub..... 1830033C1		
			Tensioner Assy. - Fan To A.C. 3543883C1		
		38511			38511

Automatic Tensioners & Pulleys for Heavy-Duty Fleet Applications

Application	Mfr. Part No.	Part No.	Application	Mfr. Part No.	Part No.
INTERNATIONAL/NAVISTAR - Continued			INTERNATIONAL/NAVISTAR - Continued		
2002 - Continued			2001 - Continued		
4400 - Continued			4900		
INTERNATIONAL/NAVISTAR DT466 DIESEL ENG.			INTERNATIONAL/NAVISTAR 530 DIESEL ENG.		
Tensioner Assy. - Fan, Alt. & Hub.....	1830033C1	38514	Tensioner Assy. - Fan, Alt. & Hub.....	1830033C1	38514
Tensioner Assy. - Fan To A.C.....	3543883C1	38511	Tensioner Assy. - Fan & A.C.	1687819C92	38512
4800			INTERNATIONAL/NAVISTAR DT466 DIESEL ENG.		
INTERNATIONAL/NAVISTAR DT466 DIESEL ENG.			Tensioner Assy. - Fan, Alt. & Hub.....		
Tensioner Assy. - Fan & Alt... A.C.....	1814719C1	38514	1830033C1		38514
	1687819C91	38511	Tensioner Assy. - Fan & A.C.	1687819C92	38512
4900			9100		
INTERNATIONAL/NAVISTAR 530 DIESEL ENG.			CUMMINS ISX DIESEL ENG.		
Tensioner Assy. - Fan, Alt. & Hub.....	1830033C1	38514	Tensioner Assy. - Fan	3681240	38535
Tensioner Assy. - Fan & A.C.	1687819C92	38512	Tensioner Assy. - Hub, Alt. & A.C.....	3680194	38532
INTERNATIONAL/NAVISTAR DT466 DIESEL ENG.			DETROIT DIESEL SERIES 60 DIESEL ENG.		
Tensioner Assy. - Fan & Alt... A.C.....	1830033C1	38514	Tensioner Assy. - Fan	3508604C91	38529
Tensioner Assy. - Fan & A.C.	1687819C92	38512	9200		
7400			DETROIT DIESEL SERIES 60 DIESEL ENG.		
INTERNATIONAL/NAVISTAR DT466 DIESEL ENG.			Tensioner Assy. - Fan		
Tensioner Assy. - Fan & Alt... A.C.....	1830033C1	38514	3508604C91		38529
Tensioner Assy. - Fan & A.C.	1687819C92	38512	9400; 9900		
7500			CUMMINS ISX DIESEL ENG.		
INTERNATIONAL/NAVISTAR 530 DIESEL ENG.			Tensioner Assy. - Fan		
Tensioner Assy. - Fan, Alt. & Hub.....	1830033C1	38514	Tensioner Assy. - Hub, Alt. & A.C.....	3680194	38532
Tensioner Assy. - A.C.....	3543883C1	38511	DETROIT DIESEL SERIES 60 DIESEL ENG.		
7600			Tensioner Assy. - Fan		
CATERPILLAR C10 DIESEL ENG.			1687801C91		
Tensioner Assy. - Fan & Alt... A.C.....	1900649	38506	2000		
CATERPILLAR C12 DIESEL ENG.			2000 SERIES		
Tensioner Assy. - Fan & Alt... A.C.....	1900649	38506	INTERNATIONAL/NAVISTAR 530 DIESEL ENG.		
8000 SERIES			Tensioner Assy. - Fan, Alt. & Hub.....		
INTERNATIONAL/NAVISTAR 530 DIESEL ENG.			1830033C1		
Tensioner Assy. - Fan & Alt... A.C.....	1830033C1	38514	Tensioner Assy. - Fan & A.C.	1687819C92	38512
Tensioner Assy. - Fan To A.C.....	3543883C1	38511	INTERNATIONAL/NAVISTAR DT466 DIESEL ENG.		
9100; 9400; 9900			Tensioner Assy. - Fan, Alt. & Hub.....		
CUMMINS ISX DIESEL ENG.			1830033C1		
Tensioner Assy. - Fan	3681240	38535	Tensioner Assy. - Fan & A.C.	1687819C92	38512
Tensioner Assy. - Hub, Alt. & A.C.....	3680194	38532	4700		
2001			INTERNATIONAL/NAVISTAR DT466 DIESEL ENG.		
2000 SERIES			Tensioner Assy. - Fan, Alt. & Hub.....		
INTERNATIONAL/NAVISTAR DT466 DIESEL ENG.			1830033C1		
Tensioner Assy. - Fan, Alt. & Hub.....	1830033C1	38514	Tensioner Assy. - Fan & A.C.	1687819C92	38512
Tensioner Assy. - Fan & A.C.	1687819C92	38512	INTERNATIONAL/NAVISTAR T444 DIESEL ENG.		
4700			Tensioner Assy.....		
INTERNATIONAL/NAVISTAR DT466 DIESEL ENG.			1822679C3		
Tensioner Assy. - Fan, Alt. & Hub.....	1830033C1	38514	4800		
Tensioner Assy. - Fan & A.C.	1687819C92	38512	INTERNATIONAL/NAVISTAR DT466 DIESEL ENG.		
INTERNATIONAL/NAVISTAR DT466 DIESEL ENG.			Tensioner Assy. - Fan & Alt... A.C.....		
Tensioner Assy. - Fan, Alt. & Hub.....	1830033C1	38514	1814719C1		38514
Tensioner Assy. - Fan & A.C.	1687819C92	38512	Tensioner Assy. - Fan To A.C.....	1687819C91	38511
INTERNATIONAL/NAVISTAR T444 DIESEL ENG.			4900		
Tensioner Assy.....	1822679C3	38510	INTERNATIONAL/NAVISTAR 530 DIESEL ENG.		
4800			Tensioner Assy. - Fan, Alt. & Hub.....		
INTERNATIONAL/NAVISTAR DT466 DIESEL ENG.			1830033C1		
Tensioner Assy. - Fan & Alt... A.C.....	1814719C1	38514	Tensioner Assy. - Fan & A.C.	1687819C92	38512
Tensioner Assy. - Fan To A.C.....	1687819C91	38511	INTERNATIONAL/NAVISTAR DT466 DIESEL ENG.		
8000 SERIES			Tensioner Assy. - Fan & A.C.		
INTERNATIONAL/NAVISTAR 530 DIESEL ENG.			1687819C92		
Tensioner Assy. - Fan, Alt. & Hub.....	1830033C1	38514	9100; 9200		
Tensioner Assy. - Fan & A.C.	1687819C92	38512	DETROIT DIESEL SERIES 60 DIESEL ENG.		
9100; 9200			Tensioner Assy. - Fan		
DETROIT DIESEL SERIES 60 DIESEL ENG.			3508604C91		
Tensioner Assy. - Fan	3508604C91	38529			

Automatic Tensioners & Pulleys for Heavy-Duty Fleet Applications

Application	Mfr. Part No.	Part No.	Application	Mfr. Part No.	Part No.
INTERNATIONAL/NAVISTAR - Continued			INTERNATIONAL/NAVISTAR - Continued		
2000 - Continued			1998 - Continued		
9400; 9900			4900		
CUMMINS ISX DIESEL ENG.			INTERNATIONAL/NAVISTAR 530 DIESEL ENG.		
Tensioner Assy. - Fan	3681240	38535	Tensioner Assy. - Fan, Alt. & Hub.....	1830033C1	38514
Tensioner Assy. - Hub, Alt. & A.C.	3680194	38532	Tensioner Assy. - Fan & A.C.	1687819C92	38512
DETROIT DIESEL SERIES 60 DIESEL ENG.			INTERNATIONAL/NAVISTAR DT466 DIESEL ENG.		
Tensioner Assy. - Fan	1687801C91	38519	Tensioner Assy. - Fan & Alt... ..	1814719C1	38514
1999			Tensioner Assy. - Fan To		
2000 SERIES			A.C.		
INTERNATIONAL/NAVISTAR DT466 DIESEL ENG.			1687819C91		
Tensioner Assy. - Fan, Alt. & Hub.....	1830033C1	38514	8000 SERIES		
Tensioner Assy. - A.C.....	1687819C92	38512	INTERNATIONAL/NAVISTAR 530 DIESEL ENG.		
4700			Tensioner Assy. - Fan, Alt. & Hub.....		
INTERNATIONAL/NAVISTAR DT466 DIESEL ENG.			1830033C1		
Tensioner Assy. - Fan & Alt... ..	1814719C1	38514	Tensioner Assy. - A.C.....		
Tensioner Assy. - Fan To	1687819C91	38511	1687819C91		
A.C.	1687819C91	38511	9100; 9200; 9400		
INTERNATIONAL/NAVISTAR T444 DIESEL ENG.			DETROIT DIESEL SERIES 60 DIESEL ENG.		
Tensioner Assy.....	1822679C3	38510	Tensioner Assy. - Fan		
4800; 4900			1687801C91		
INTERNATIONAL/NAVISTAR DT466 DIESEL ENG.			1997		
Tensioner Assy. - Fan & Alt... ..	1814719C1	38514	2000 SERIES		
Tensioner Assy. - Fan To	1687819C91	38511	INTERNATIONAL/NAVISTAR 530 DIESEL ENG.		
A.C.	1687819C91	38511	Tensioner Assy. - Fan, W.P. & Alt.		
4900; 8000 SERIES			1814719C1		
INTERNATIONAL/NAVISTAR 530 DIESEL ENG.			Tensioner Assy. - A.C.....		
Tensioner Assy. - Fan, Alt. & Hub.....	1830033C1	38514	INTERNATIONAL/NAVISTAR DT466 DIESEL ENG.		
Tensioner Assy. - Fan & A.C.	1687819C92	38512	Tensioner Assy. - Fan, Alt. & Hub.....		
INTERNATIONAL/NAVISTAR DT466 DIESEL ENG.			1830033C1		
Tensioner Assy. - Fan & Alt... ..	1814719C1	38514	Tensioner Assy. - A.C.....		
Tensioner Assy. - Fan To	1687819C91	38511	1687819C91		
A.C.	1687819C91	38511	4700; 4800		
9100; 9200			INTERNATIONAL/NAVISTAR DT408 DIESEL ENG.		
DETROIT DIESEL SERIES 60 DIESEL ENG.			Tensioner Assy. - Fan & Alt... ..		
Tensioner Assy. - Fan	3508604C91	38529	Tensioner Assy. - A.C.....		
9400; 9900			1687819C91		
DETROIT DIESEL SERIES 60 DIESEL ENG.			INTERNATIONAL/NAVISTAR DT466 DIESEL ENG.		
Tensioner Assy. - Fan	1687801C91	38519	Tensioner Assy. - Fan & Alt... ..		
1998			Tensioner Assy. - Fan To		
2000 SERIES			A.C.		
INTERNATIONAL/NAVISTAR 530 DIESEL ENG.			1687819C91		
Tensioner Assy. - Fan, W.P. & Alt.	1814719C1	38514	INTERNATIONAL/NAVISTAR DT408 DIESEL ENG.		
Tensioner Assy. - A.C.....	1687819C91	38511	Tensioner Assy. - Fan & Alt... ..		
INTERNATIONAL/NAVISTAR DT466 DIESEL ENG.			Tensioner Assy. - A.C.....		
Tensioner Assy. - Fan, Alt. & Hub.....	1830033C1	38514	1687819C91		
Tensioner Assy. - Fan & A.C.	1687819C92	38512	INTERNATIONAL/NAVISTAR DT466 DIESEL ENG.		
4700			Tensioner Assy. - Fan & Alt... ..		
INTERNATIONAL/NAVISTAR DT466 DIESEL ENG.			Tensioner Assy. - Fan To		
Tensioner Assy. - Fan & Alt... ..	1814719C1	38514	A.C.		
Tensioner Assy. - Fan To	1687819C91	38511	1687819C91		
A.C.	1687819C91	38511	INTERNATIONAL/NAVISTAR T444 DIESEL ENG.		
INTERNATIONAL/NAVISTAR T444 DIESEL ENG.			Tensioner Assy.....		
Tensioner Assy.....	1822679C3	38510	1822679C3		
4800			4900		
INTERNATIONAL/NAVISTAR DT466 DIESEL ENG.			INTERNATIONAL/NAVISTAR 530 DIESEL ENG.		
Tensioner Assy. - Fan & Alt... ..	1814719C1	38514	Tensioner Assy. - Fan, Alt. & Hub.....		
Tensioner Assy. - Fan To	1687819C91	38511	1830033C1		
A.C.	1687819C91	38511	Tensioner Assy. - Fan & A.C.		
INTERNATIONAL/NAVISTAR T444 DIESEL ENG.			1687819C92		
Tensioner Assy.....	1822679C3	38510	INTERNATIONAL/NAVISTAR DT408 DIESEL ENG.		
8000 SERIES			Tensioner Assy. - Fan & Alt... ..		
INTERNATIONAL/NAVISTAR DT466 DIESEL ENG.			Tensioner Assy. - A.C.....		
Tensioner Assy. - Fan & Alt... ..	1814719C1	38514	1687819C91		
Tensioner Assy. - Fan To	1687819C91	38511	INTERNATIONAL/NAVISTAR DT466 DIESEL ENG.		
A.C.	1687819C91	38511	Tensioner Assy. - Fan & Alt... ..		
INTERNATIONAL/NAVISTAR T444 DIESEL ENG.			Tensioner Assy. - Fan To		
Tensioner Assy.....	1822679C3	38510	A.C.		
8000 SERIES			1687819C91		
INTERNATIONAL/NAVISTAR DT466 DIESEL ENG.			INTERNATIONAL/NAVISTAR T444 DIESEL ENG.		
Tensioner Assy. - A.C.....	1687819C91	38511	Tensioner Assy.....		
8100			1822679C3		
INTERNATIONAL/NAVISTAR 530 DIESEL ENG.			8000 SERIES		
Tensioner Assy. - Fan, Alt. & Hub.....	1830033C1	38514	INTERNATIONAL/NAVISTAR DT466 DIESEL ENG.		
Tensioner Assy. - A.C.....	1687819C91	38511	Tensioner Assy. - A.C.....		
9400; 9800			1687819C91		
DETROIT DIESEL SERIES 60 DIESEL ENG.			9400; 9800		
Tensioner Assy. - Fan	1687801C91	38519	DETROIT DIESEL SERIES 60 DIESEL ENG.		
INTERNATIONAL/NAVISTAR 530 DIESEL ENG.			Tensioner Assy. - Fan		
Tensioner Assy. - Fan, Alt. & Hub.....	1830033C1	38514	1687801C91		
Tensioner Assy. - A.C.....	1687819C91	38511	38519		

Automatic Tensioners & Pulleys for Heavy-Duty Fleet Applications

Application	Mfr. Part No.	Part No.	Application	Mfr. Part No.	Part No.
INTERNATIONAL/NAVISTAR - Continued			INTERNATIONAL/NAVISTAR - Continued		
1996			1995 - Continued		
2000 SERIES			4700; 4800 - Continued		
INTERNATIONAL/NAVISTAR 530 DIESEL ENG.			INTERNATIONAL/NAVISTAR DT466 DIESEL ENG. - Continued		
Tensioner Assy. - Fan, W.P. & Alt.	1814719C1	38514	Tensioner Assy. - Fan To A.C.	1687819C91	38511
Tensioner Assy. - A.C.	1687819C91	38511	INTERNATIONAL/NAVISTAR T444 DIESEL ENG.		
INTERNATIONAL/NAVISTAR DT466 DIESEL ENG.			Tensioner Assy. 1822679C3 38510		
Tensioner Assy. - Fan, Alt. & Hub.	1830033C1	38514	4900		
Tensioner Assy. - Fan & A.C.	1687819C92	38512	INTERNATIONAL/NAVISTAR 530 DIESEL ENG.		
4700; 4800			Tensioner Assy. - Fan, Alt. & Hub. 1830033C1 38514		
INTERNATIONAL/NAVISTAR DT408 DIESEL ENG.			Tensioner Assy. - Fan & A.C. 1687819C92 38512		
Tensioner Assy. - Fan & Alt. ...	1830033C1	38514	INTERNATIONAL/NAVISTAR DT408 DIESEL ENG.		
Tensioner Assy. - A.C.	1687819C91	38511	Tensioner Assy. - Fan & Alt. ... 1830033C1 38514		
INTERNATIONAL/NAVISTAR DT466 DIESEL ENG.			Tensioner Assy. - A.C. 1687819C91 38511		
Tensioner Assy. - Fan & Alt. ...	1814719C1	38514	INTERNATIONAL/NAVISTAR DT466 DIESEL ENG.		
Tensioner Assy. - Fan To A.C.	1687819C91	38511	Tensioner Assy. - Fan & Alt. ... 1814719C1 38514		
INTERNATIONAL/NAVISTAR T444 DIESEL ENG.			Tensioner Assy. - Fan To A.C. 1687819C91 38511		
Tensioner Assy.	1822679C3	38510	INTERNATIONAL/NAVISTAR T444 DIESEL ENG.		
4900			Tensioner Assy. 1822679C3 38510		
INTERNATIONAL/NAVISTAR 530 DIESEL ENG.			7000 SERIES		
Tensioner Assy. - Fan, Alt. & Hub.	1830033C1	38514	INTERNATIONAL/NAVISTAR DT466 DIESEL ENG.		
Tensioner Assy. - Fan & A.C.	1687819C92	38512	Tensioner Assy. - Fan & Alt. ... 1814719C1 38514		
INTERNATIONAL/NAVISTAR DT408 DIESEL ENG.			Tensioner Assy. - Fan To A.C. 1687819C91 38511		
Tensioner Assy. - Fan & Alt. ...	1830033C1	38514	INTERNATIONAL/NAVISTAR T444 DIESEL ENG.		
Tensioner Assy. - A.C.	1687819C91	38511	Tensioner Assy. - Serpentine Belt Drive 1822679C3 38510		
INTERNATIONAL/NAVISTAR DT466 DIESEL ENG.			8000 SERIES		
Tensioner Assy. - Fan & Alt. ...	1814719C1	38514	DETROIT DIESEL SERIES 60 DIESEL ENG.		
Tensioner Assy. - Fan To A.C.	1687819C91	38511	Tensioner Assy. - Fan 1687801C91 38519		
INTERNATIONAL/NAVISTAR T444 DIESEL ENG.			INTERNATIONAL/NAVISTAR DT466 DIESEL ENG.		
Tensioner Assy.	1822679C3	38510	Tensioner Assy. - A.C. 1687819C91 38511		
8000 SERIES			8100		
DETROIT DIESEL SERIES 60 DIESEL ENG.			CATERPILLAR 3176 DIESEL ENG.		
Tensioner Assy. - Fan 1687801C91 38519			Tensioner Assy. - Fan & Alt. ... 1333542 38514		
INTERNATIONAL/NAVISTAR DT466 DIESEL ENG.			INTERNATIONAL/NAVISTAR 530 DIESEL ENG.		
Tensioner Assy. - A.C. 1687819C91 38511			Tensioner Assy. - Fan, Alt. & Hub. 1830033C1 38514		
8100			Tensioner Assy. - A.C. 1687819C91 38511		
CATERPILLAR 3176 DIESEL ENG.			9300; 9400		
Tensioner Assy. - Fan & Alt. ... 1333542 38514			CATERPILLAR 3176 DIESEL ENG.		
INTERNATIONAL/NAVISTAR 530 DIESEL ENG.			Tensioner Assy. - Fan & Alt. ... 1333543 38506		
Tensioner Assy. - Fan, Alt. & Hub. 1830033C1 38514			DETROIT DIESEL SERIES 60 DIESEL ENG.		
Tensioner Assy. - A.C. 1687819C91 38511			Tensioner Assy. - Fan 1687801C91 38519		
9400; 9600; 9700			1994		
DETROIT DIESEL SERIES 60 DIESEL ENG.			2500; 2600		
Tensioner Assy. - Fan 1687801C91 38519			CATERPILLAR 3176 DIESEL ENG.		
1995			Tensioner Assy. - Fan & Alt. ... 1333543 38506		
2000 SERIES			INTERNATIONAL/NAVISTAR DTA466 DIESEL ENG.		
INTERNATIONAL/NAVISTAR 530 DIESEL ENG.			Tensioner Assy. 1814719C1 38514		
Tensioner Assy. - Fan, W.P. & Alt. 1814719C1 38514			4700		
Tensioner Assy. - A.C. 1687819C91 38511			INTERNATIONAL/NAVISTAR DT408 DIESEL ENG.		
4600			Tensioner Assy. - Fan & Alt. ... 1830033C1 38514		
INTERNATIONAL/NAVISTAR T444 DIESEL ENG.			Tensioner Assy. - A.C. 1687819C91 38511		
Tensioner Assy. 1822679C3 38510			4800		
Tensioner Assy. - Serpentine Belt Drive 1822679C3 38510			INTERNATIONAL/NAVISTAR DT408 DIESEL ENG.		
4700; 4800			Tensioner Assy. - Fan & Alt. ... 1830033C1 38514		
INTERNATIONAL/NAVISTAR DT408 DIESEL ENG.			Tensioner Assy. - A.C. 1687819C91 38511		
Tensioner Assy. - Fan & Alt. ... 1830033C1 38514			INTERNATIONAL/NAVISTAR DT466 DIESEL ENG.		
Tensioner Assy. - A.C. 1687819C91 38511			Tensioner Assy. - Fan & Alt. ... 1814719C1 38514		
INTERNATIONAL/NAVISTAR DT466 DIESEL ENG.			Tensioner Assy. - Fan To A.C. 1687819C91 38511		
Tensioner Assy. - Fan & Alt. ... 1814719C1 38514					

Automatic Tensioners & Pulleys for Heavy-Duty Fleet Applications

Application	Mfr. Part No.	Part No.	Application	Mfr. Part No.	Part No.
INTERNATIONAL/NAVISTAR - Continued			INTERNATIONAL/NAVISTAR - Continued		
1994 - Continued			1993 - Continued		
4900			9600; 9700		
INTERNATIONAL/NAVISTAR 530 DIESEL ENG.			CATERPILLAR 3176 DIESEL ENG.		
Tensioner Assy. - Fan, Alt. & Hub.....	1830033C1	38514	Tensioner Assy. - Fan & Alt... 1333543		38506
Tensioner Assy. - Fan & A.C.....	1687819C92	38512	DETROIT DIESEL SERIES 60 DIESEL ENG.		
INTERNATIONAL/NAVISTAR DT408 DIESEL ENG.			Tensioner Assy. - Fan 1687801C91 38519		
Tensioner Assy. - Fan & Alt... 1830033C1		38514	Tensioner Assy. - A.C..... 1687819C91 38512		
Tensioner Assy. - A.C..... 1687819C91		38511	1992		
INTERNATIONAL/NAVISTAR DT466 DIESEL ENG.			2500; 2600		
Tensioner Assy. - Fan & Alt... 1814719C1		38514	CATERPILLAR 3176 DIESEL ENG.		
Tensioner Assy. - Fan To A.C..... 1687819C91		38511	Tensioner Assy. - Fan & Alt... 1333543 38506		
4900; 7000 SERIES			8100; 8200; 8300		
INTERNATIONAL/NAVISTAR 530 DIESEL ENG.			DETROIT DIESEL SERIES 60 DIESEL ENG.		
Tensioner Assy. - Fan, Alt. & Hub.....	1830033C1	38514	Tensioner Assy. - Fan 1687801C91 38519		
Tensioner Assy. - Fan & A.C.....	1687819C92	38512	Tensioner Assy. - A.C..... 1687819C91 38511		
INTERNATIONAL/NAVISTAR DT466 DIESEL ENG.			9300; 9400		
Tensioner Assy. - Fan & Alt... 1814719C1		38514	CATERPILLAR 3176 DIESEL ENG.		
Tensioner Assy. - Fan To A.C..... 1687819C91		38511	Tensioner Assy. - Fan & Alt... 1333543 38506		
8100			DETROIT DIESEL SERIES 60 DIESEL ENG.		
CATERPILLAR 3176 DIESEL ENG.			Tensioner Assy. - Fan 1687801C91 38519		
Tensioner Assy. - Fan & Alt... 1333542		38514	Tensioner Assy. - A.C..... 1687819C91 38511		
DETROIT DIESEL SERIES 60 DIESEL ENG.			INTERNATIONAL/NAVISTAR 530 DIESEL ENG.		
Tensioner Assy. - Fan 1687801C91		38519	Tensioner Assy. - Fan, Alt. & Hub..... 1830033C1 38514		
Tensioner Assy. - A.C..... 1687819C91		38511	Tensioner Assy. - A.C..... 1687819C91 38511		
INTERNATIONAL/NAVISTAR 530 DIESEL ENG.			INTERNATIONAL/NAVISTAR DTA466 DIESEL ENG.		
Tensioner Assy. - Fan, Alt. & Hub.....	1830033C1	38514	Tensioner Assy. - Fan & Alt... 1814719C1 38514		
Tensioner Assy. - A.C..... 1687819C91		38511	Tensioner Assy. - A.C..... 1687819C91 38511		
INTERNATIONAL/NAVISTAR DTA466 DIESEL ENG.			8200; 8300		
Tensioner Assy. - Fan & Alt... 1814719C1		38514	DETROIT DIESEL SERIES 60 DIESEL ENG.		
Tensioner Assy. - A.C..... 1687819C91		38511	Tensioner Assy. - Fan 1687801C91 38519		
8200; 8300			Tensioner Assy. - A.C..... 1687819C91 38511		
DETROIT DIESEL SERIES 60 DIESEL ENG.			9300; 9400		
Tensioner Assy. - Fan 1687801C91		38519	CATERPILLAR 3176 DIESEL ENG.		
Tensioner Assy. - A.C..... 1687819C91		38511	Tensioner Assy. - Fan & Alt... 1333543 38506		
9300; 9400			DETROIT DIESEL SERIES 60 DIESEL ENG.		
CATERPILLAR 3176 DIESEL ENG.			Tensioner Assy. - Fan 1687801C91 38519		
Tensioner Assy. - Fan & Alt... 1333543		38506	Tensioner Assy. - A.C..... 1687819C91 38511		
DETROIT DIESEL SERIES 60 DIESEL ENG.			1993		
Tensioner Assy. - Fan 1687801C91		38519	2500; 2600		
Tensioner Assy. - A.C..... 1687819C91		38511	CATERPILLAR 3176 DIESEL ENG.		
1993			Tensioner Assy. - Fan & Alt... 1333543 38506		
2500; 2600			8100		
CATERPILLAR 3176 DIESEL ENG.			DETROIT DIESEL SERIES 60 DIESEL ENG.		
Tensioner Assy. - Fan & Alt... 1333543		38506	Tensioner Assy. - Fan 1687801C91 38519		
8100			Tensioner Assy. - A.C..... 1687819C91 38511		
DETROIT DIESEL SERIES 60 DIESEL ENG.			INTERNATIONAL/NAVISTAR DTA466 DIESEL ENG.		
Tensioner Assy. - Fan 1687801C91		38519	Tensioner Assy. - Fan & Alt... 1814719C1 38514		
Tensioner Assy. - A.C..... 1687819C91		38511	Tensioner Assy. - A.C..... 1687819C91 38511		
INTERNATIONAL/NAVISTAR DTA466 DIESEL ENG.			8200; 8300		
Tensioner Assy. - Fan & Alt... 1814719C1		38514	DETROIT DIESEL SERIES 60 DIESEL ENG.		
Tensioner Assy. - A.C..... 1687819C91		38511	Tensioner Assy. - Fan 1687801C91 38519		
8200; 8300			Tensioner Assy. - A.C..... 1687819C91 38511		
DETROIT DIESEL SERIES 60 DIESEL ENG.			9300; 9400		
Tensioner Assy. - Fan 1687801C91		38519	CATERPILLAR 3176 DIESEL ENG.		
Tensioner Assy. - A.C..... 1687819C91		38511	Tensioner Assy. - Fan & Alt... 1333543 38506		
9300; 9400			DETROIT DIESEL SERIES 60 DIESEL ENG.		
CATERPILLAR 3176 DIESEL ENG.			Tensioner Assy. - Fan 1687801C91 38519		
Tensioner Assy. - Fan & Alt... 1333543		38506	Tensioner Assy. - A.C..... 1687819C91 38511		
DETROIT DIESEL SERIES 60 DIESEL ENG.			2003-1995		
Tensioner Assy. - Fan 1687801C91		38519	NPR		
Tensioner Assy. - A.C..... 1687819C91		38511	GM V-8 5.7 L ENG.		
2004			Tensioner Assy..... 8971619590 38528		
T300			KENWORTH		
CUMMINS ISC DIESEL ENG.			2004		
Tensioner Assy. - Fan, Alt. & Hub.....	3936213	38516	T300		
T600			CATERPILLAR C10 DIESEL ENG.		
CATERPILLAR C10 DIESEL ENG.			Tensioner Assy. - Fan & Alt... 1900649 38506		
Tensioner Assy. - Fan & Alt... 1900649		38506	CATERPILLAR C12 DIESEL ENG.		
CATERPILLAR C12 DIESEL ENG.			Tensioner Assy. - Fan & Alt... 1900649 38506		
Tensioner Assy. - Fan & Alt... 1900649		38506	CATERPILLAR C15 DIESEL ENG.		
CATERPILLAR C15 DIESEL ENG.			Tensioner Assy. - Fan & Alt... 1900649 38506		
Tensioner Assy. - Fan & Alt... 1900649		38506			

Automatic Tensioners & Pulleys for Heavy-Duty Fleet Applications

Application	Mfr. Part No.	Part No.	Application	Mfr. Part No.	Part No.
KENWORTH - Continued			KENWORTH - Continued		
2004 - Continued			2002 - Continued		
T600 - Continued			T800		
CUMMINS ISX DIESEL ENG.			CATERPILLAR C10 DIESEL ENG.		
Tensioner Assy. - Fan	3681240	38535	Tensioner Assy. - Fan, Alt. & Hub.....	1481974	38506
Tensioner Assy. - Hub, Alt. & A.C.	3680194	38532	CATERPILLAR C12 DIESEL ENG.		
T800			Tensioner Assy. - Fan, Alt. & Hub.....	1481974	38506
CATERPILLAR C10 DIESEL ENG.			CUMMINS ISX DIESEL ENG.		
Tensioner Assy. - Fan, Alt. & Hub.....	1900649	38506	Tensioner Assy. - Fan	3681240	38535
CATERPILLAR C12 DIESEL ENG.			Tensioner Assy. - Hub, Alt. & A.C.	3680194	38532
Tensioner Assy. - Fan, Alt. & Hub.....	1900649	38506	W900		
CUMMINS ISM DIESEL ENG.			CUMMINS ISX DIESEL ENG.		
Tensioner Assy. - Fan & Alt. ..	3400885	38521	Tensioner Assy. - Fan	3681240	38535
Tensioner Assy. - Hub & A.C.	4004933	38505	Tensioner Assy. - Hub, Alt. & A.C.	3680194	38532
2003			CUMMINS SIGNATURE 600 DIESEL ENG.		
T300			Tensioner Assy. - Fan	3681240	38535
CATERPILLAR 3126 DIESEL ENG.			Tensioner Assy. - Hub, Alt. & A.C.	3680194	38532
Tensioner Assy. - Fan, Alt. & A.C.	1352151	38511	2001		
CUMMINS ISC DIESEL ENG.			T300		
Tensioner Assy. - Fan, Alt. & Hub.....	3936213	38516	CATERPILLAR 3126 DIESEL ENG.		
T600			Tensioner Assy. - Fan, Alt. & A.C.	1352151	38511
CUMMINS ISX DIESEL ENG.			CUMMINS ISC DIESEL ENG.		
Tensioner Assy. - Fan	3681240	38535	Tensioner Assy. - Fan, Alt. & Hub.....	3936213	38516
Tensioner Assy. - Hub, Alt. & A.C.	3680194	38532	T600		
CUMMINS SIGNATURE 600 DIESEL ENG.			CATERPILLAR C10 DIESEL ENG.		
Tensioner Assy. - Fan	3681240	38535	Tensioner Assy. - Fan, Alt. & Hub.....	1481974	38506
Tensioner Assy. - Hub, Alt. & A.C.	3680194	38532	CATERPILLAR C12 DIESEL ENG.		
T800			Tensioner Assy. - Fan, Alt. & Hub.....	1481974	38506
CATERPILLAR C10 DIESEL ENG.			CUMMINS ISM DIESEL ENG.		
Tensioner Assy. - Fan, Alt. & Hub.....	1900649	38506	Tensioner Assy. - Fan & Alt. ..	3400885	38521
CATERPILLAR C12 DIESEL ENG.			T800		
Tensioner Assy. - Fan, Alt. & Hub.....	1900649	38506	CATERPILLAR C10 DIESEL ENG.		
CUMMINS ISM DIESEL ENG.			Tensioner Assy. - Fan, Alt. & Hub.....	1481974	38506
Tensioner Assy. - Fan & Alt. ..	3400885	38521	CATERPILLAR C12 DIESEL ENG.		
Tensioner Assy. - Hub & A.C.	4004933	38505	Tensioner Assy. - Fan, Alt. & Hub.....	1481974	38506
CUMMINS ISX DIESEL ENG.			CUMMINS ISM DIESEL ENG.		
Tensioner Assy. - Fan	3681240	38535	Tensioner Assy. - Fan & Alt. ..	3400885	38521
Tensioner Assy. - Hub, Alt. & A.C.	3680194	38532	CUMMINS ISX DIESEL ENG.		
W900			Tensioner Assy. - Fan	3681240	38535
CUMMINS ISX DIESEL ENG.			Tensioner Assy. - Hub, Alt. & A.C.	3680194	38532
Tensioner Assy. - Fan	3681240	38535	DETROIT DIESEL SERIES 60 DIESEL ENG.		
Tensioner Assy. - Hub, Alt. & A.C.	3680194	38532	Tensioner Assy. - Hub, Alt. & A.C.	23520317	38501
2002			Tensioner Pulley - Hub, Alt. & A.C.		38075
T300			T2000		
CATERPILLAR 3126 DIESEL ENG.			CUMMINS ISX DIESEL ENG.		
Tensioner Assy. - Fan, Alt. & A.C.	1352151	38511	Tensioner Assy. - Fan	3681240	38535
CUMMINS ISC DIESEL ENG.			Tensioner Assy. - Hub, Alt. & A.C.	3680194	38532
Tensioner Assy. - Fan, Alt. & Hub.....	3936213	38516	W900		
T600			CUMMINS ISX DIESEL ENG.		
CUMMINS ISM DIESEL ENG.			Tensioner Assy. - Fan	3681240	38535
Tensioner Assy. - Fan & Alt. ..	3400885	38521	Tensioner Assy. - Hub, Alt. & A.C.	3680194	38532

Automatic Tensioners & Pulleys for Heavy-Duty Fleet Applications

Application	Mfr. Part No.	Part No.	Application	Mfr. Part No.	Part No.
KENWORTH - Continued			KENWORTH - Continued		
2001 - Continued			1999 - Continued		
W900 - Continued			T800 - Continued		
CUMMINS SIGNATURE 600 DIESEL ENG.			CATERPILLAR C12 DIESEL ENG.		
Tensioner Assy. - Fan	3681240	38535	Tensioner Assy. - Fan, Alt. & Hub.....	1481974	38506
Tensioner Assy. - Hub, Alt. & A.C.....	3680194	38532	CUMMINS ISM DIESEL ENG.		
DETROIT DIESEL SERIES 60 DIESEL ENG.			Tensioner Assy. - Fan & Alt... 3400885 38521		
Tensioner Assy. - Hub, Alt. & A.C.....	23520317	38501	T2000		
Tensioner Pulley - Hub, Alt. & A.C.....		38075	CUMMINS SIGNATURE 600 DIESEL ENG.		
2000			Tensioner Assy. - Fan		
T300			Tensioner Assy. - Hub, Alt. & A.C.....		
CATERPILLAR 3126 DIESEL ENG.			3681240 38535		
Tensioner Assy. - Fan, Alt. & A.C.....	1352151	38511	3680194 38532		
CUMMINS ISC DIESEL ENG.			W900		
Tensioner Assy. - Fan, Alt. & Hub.....	3934819	38527	CUMMINS ISX DIESEL ENG.		
T800			Tensioner Assy. - Fan		
CATERPILLAR C10 DIESEL ENG.			Tensioner Assy. - Hub, Alt. & A.C.....		
Tensioner Assy. - Fan, Alt. & Hub.....	1481974	38506	3681240 38535		
CATERPILLAR C12 DIESEL ENG.			3680194 38532		
Tensioner Assy. - Fan, Alt. & Hub.....	1481974	38506	CUMMINS SIGNATURE 600 DIESEL ENG.		
CUMMINS ISM DIESEL ENG.			Tensioner Assy. - Fan		
Tensioner Assy. - Fan & Alt... 3400885	38521	38521	Tensioner Assy. - Hub, Alt. & A.C.....		
CUMMINS ISX DIESEL ENG.			3681240 38535		
Tensioner Assy. - Fan	3681240	38535	3680194 38532		
Tensioner Assy. - Hub, Alt. & A.C.....	3680194	38532	1998-1997		
T2000			T800		
CUMMINS ISX DIESEL ENG.			CATERPILLAR C10 DIESEL ENG.		
Tensioner Assy. - Fan	3681240	38535	Tensioner Assy. - Fan, Alt. & Hub.....	1481974	38506
Tensioner Assy. - Hub, Alt. & A.C.....	3680194	38532	CATERPILLAR C12 DIESEL ENG.		
DETROIT DIESEL SERIES 60 DIESEL ENG.			Tensioner Assy. - Fan, Alt. & Hub.....		
Tensioner Assy. - Hub, Alt. & A.C.....	23520317	38501	1481974 38506		
Tensioner Pulley - Hub, Alt. & A.C.....		38075	MACK		
W900			2004		
CUMMINS ISX DIESEL ENG.			CH SERIES		
Tensioner Assy. - Fan	3681240	38535	MACK AC DIESEL ENG.		
Tensioner Assy. - Hub, Alt. & A.C.....	3680194	38532	Tensioner Assy. - Fan		
CUMMINS SIGNATURE 600 DIESEL ENG.			87GB41 38523		
Tensioner Assy. - Fan	3681240	38535	CV SERIES		
Tensioner Assy. - Hub, Alt. & A.C.....	3680194	38532	MACK AI DIESEL ENG.		
DETROIT DIESEL SERIES 60 DIESEL ENG.			Tensioner Assy. - Fan & Alt... 87GB41 38523		
Tensioner Assy. - Hub, Alt. & A.C.....	23520317	38501	2003		
Tensioner Pulley - Hub, Alt. & A.C.....		38075	CH SERIES		
1999			CUMMINS SIGNATURE 600 DIESEL ENG.		
T300			Tensioner Assy. - Fan		
CATERPILLAR 3126 DIESEL ENG.			Tensioner Assy. - Hub, Alt. & A.C.....		
Tensioner Assy. - Fan, Alt. & A.C.....	1352151	38511	3681240 38535		
CUMMINS ISC DIESEL ENG.			3680194 38532		
Tensioner Assy. - Fan, Alt. & Hub.....		38513	MACK E7 DIESEL ENG.		
T800			Tensioner Assy. - Fan & Alt... 87GB41 38523		
CATERPILLAR C10 DIESEL ENG.			CL SERIES		
Tensioner Assy. - Fan, Alt. & Hub.....	1481974	38506	CUMMINS SIGNATURE 600 DIESEL ENG.		
			Tensioner Assy. - Fan		
			Tensioner Assy. - Hub, Alt. & A.C.....		
			3681240 38535		
			3680194 38532		
			CS SERIES		
			MACK AC DIESEL ENG.		
			Tensioner Assy. - Fan & Alt... 87GB41 38523		
			CV SERIES		
			MACK AI DIESEL ENG.		
			Tensioner Assy. - Fan & Alt... 87GB41 38523		
			MACK AMI DIESEL ENG.		
			Tensioner Assy. - Fan & Alt... 87GB41 38523		
			MACK E7 DIESEL ENG.		
			Tensioner Assy. - Fan & Alt... 87GB41 38523		

Automatic Tensioners & Pulleys for Heavy-Duty Fleet Applications

Application	Mfr. Part No.	Part No.	Application	Mfr. Part No.	Part No.
MACK - Continued			PETERBILT		
2002			2004		
CH SERIES			330		
CUMMINS SIGNATURE 600 DIESEL ENG.			CUMMINS ISC DIESEL ENG.		
Tensioner Assy. - Fan 3681240		38535	Tensioner Assy. - Fan & Alt... 3945527		38516
Tensioner Assy. - Hub, Alt. & A.C. 3680194		38532	357; 378; 379		
MACK E7 DIESEL ENG.			CATERPILLAR C10 DIESEL ENG.		
Tensioner Assy. - Fan & Alt... 87GB41		38523	Tensioner Assy. - Fan & Alt... 1333545		38506
CL SERIES			CATERPILLAR C12 DIESEL ENG.		
CUMMINS SIGNATURE 600 DIESEL ENG.			Tensioner Assy. - Fan & Alt... 1333545		38506
Tensioner Assy. - Fan 3681240		38535	385		
Tensioner Assy. - Hub, Alt. & A.C. 3680194		38532	CATERPILLAR C10 DIESEL ENG.		
CV SERIES; CX SERIES			Tensioner Assy. - Fan & Alt... 1333545		38506
MACK E7 DIESEL ENG.			CATERPILLAR C12 DIESEL ENG.		
Tensioner Assy. - Fan & Alt... 87GB41		38523	Tensioner Assy. - Fan & Alt... 1333545		38506
2001			CUMMINS ISM DIESEL ENG.		
CH SERIES; CL SERIES			Tensioner Assy. - Fan & Alt... 3400885		38521
CUMMINS SIGNATURE 600 DIESEL ENG.			Tensioner Assy. - Hub & A.C.		38505
Tensioner Assy. - Fan 3681240		38535	2003		
Tensioner Assy. - Hub, Alt. & A.C. 3680194		38532	330		
MACK E7 DIESEL ENG.			CATERPILLAR 3126 DIESEL ENG.		
Tensioner Assy. - Fan & Alt... 87GB41		38523	Tensioner Assy. - Fan, Alt. & A.C. 1352151		38511
CX SERIES; DM SERIES; MR SERIES; RD SERIES			CUMMINS ISC DIESEL ENG.		
MACK E7 DIESEL ENG.			Tensioner Assy. - Fan & Alt... 3945527		38516
Tensioner Assy. - Fan & Alt... 87GB41		38523	357; 378; 379; 385		
2000			CATERPILLAR C10 DIESEL ENG.		
CH SERIES			Tensioner Assy. - Fan & Alt... 1333545		38506
MACK E7 DIESEL ENG.			CATERPILLAR C12 DIESEL ENG.		
Tensioner Assy. - Fan & Alt... 87GB41		38523	Tensioner Assy. - Fan & Alt... 1333545		38506
CL SERIES			387		
CUMMINS SIGNATURE 600 DIESEL ENG.			CATERPILLAR C15 DIESEL ENG.		
Tensioner Assy. - Fan 3681240		38535	Tensioner Assy. - Fan & Alt... 1352142		38506
Tensioner Assy. - Hub, Alt. & A.C. 3680194		38532	Tensioner Assy. - Fan To A.C. 1382514		38508
MACK E7 DIESEL ENG.			CATERPILLAR C16 DIESEL ENG.		
Tensioner Assy. - Fan & Alt... 87GB41		38523	Tensioner Assy. - Fan & Alt... 1352142		38506
CX SERIES; MR SERIES; RD SERIES; VISION			Tensioner Assy. - Fan To A.C. 1382514		38508
MACK E7 DIESEL ENG.			2002		
Tensioner Assy. - Fan & Alt... 87GB41		38523	330		
1999			CATERPILLAR 3126 DIESEL ENG.		
CH SERIES			Tensioner Assy. - Fan, Alt. & A.C. 1352151		38511
MACK E6 DIESEL ENG.			CUMMINS ISC DIESEL ENG.		
Tensioner Assy. - Fan & Alt... 87GB41		38523	Tensioner Assy. - Fan & Alt... 3945527		38516
MACK E7 DIESEL ENG.			378; 379		
Tensioner Assy. - Fan & Alt... 87GB41		38523	CATERPILLAR C10 DIESEL ENG.		
MR688S; RB SERIES; RD SERIES			Tensioner Assy. - Fan & Alt... 1333545		38506
MACK E7 DIESEL ENG.			CATERPILLAR C12 DIESEL ENG.		
Tensioner Assy. - Fan & Alt... 87GB41		38523	Tensioner Assy. - Fan & Alt... 1333545		38506
1998			CUMMINS ISX DIESEL ENG.		
CH SERIES			Tensioner Assy. - Fan 3681240		38535
MACK E6 DIESEL ENG.			Tensioner Assy. - Hub, Alt. & A.C. 3680194		38532
Tensioner Assy. - Fan & Alt... 87GB41		38523	CUMMINS SIGNATURE 600 DIESEL ENG.		
MACK E7 DIESEL ENG.			Tensioner Assy. - Fan 3681240		38535
Tensioner Assy. - Fan & Alt... 87GB41		38523	Tensioner Assy. - Hub, Alt. & A.C. 3680194		38532
RB SERIES; RD SERIES			385		
MACK E7 DIESEL ENG.			CATERPILLAR C10 DIESEL ENG.		
Tensioner Assy. - Fan & Alt... 87GB41		38523	Tensioner Assy. - Fan & Alt... 1333545		38506
			CATERPILLAR C12 DIESEL ENG.		
			Tensioner Assy. - Fan & Alt... 1333545		38506

Automatic Tensioners & Pulleys for Heavy-Duty Fleet Applications

Application	Mfr. Part No.	Part No.	Application	Mfr. Part No.	Part No.
PETERBILT - Continued			PETERBILT - Continued		
2002 - Continued			2001 - Continued		
385 - Continued			379 - Continued		
CUMMINS ISM DIESEL ENG.			CUMMINS SIGNATURE 600 DIESEL ENG.		
Tensioner Assy. - Fan & Alt...	3400885	38521	Tensioner Assy. - Fan	3681240	38535
Tensioner Assy. - Hub & A.C.	4004933	38505	Tensioner Assy. - Hub, Alt. & A.C.	3680194	38532
387			DETROIT DIESEL SERIES 60 DIESEL ENG.		
CATERPILLAR C10 DIESEL ENG.			Tensioner Assy. - Hub, Alt. & A.C.		
Tensioner Assy. - Fan & Alt...	1481974	38506	Tensioner Pulley - Hub, Alt. & A.C.		38075
CATERPILLAR C12 DIESEL ENG.			385		
Tensioner Assy. - Fan & Alt...	1481974	38506	CATERPILLAR C10 DIESEL ENG.		
CATERPILLAR C15 DIESEL ENG.			Tensioner Assy. - Fan & Alt...		
Tensioner Assy. - Fan & Alt...	1352142	38506	Tensioner Assy. - Fan & Alt...	1333545	38506
Tensioner Assy. - Fan To			CATERPILLAR C12 DIESEL ENG.		
A.C.	1382514	38508	Tensioner Assy. - Fan & Alt...		
CATERPILLAR C16 DIESEL ENG.			Tensioner Assy. - Fan & Alt...		
Tensioner Assy. - Fan & Alt...	1352142	38506	Tensioner Assy. - Fan To		
Tensioner Assy. - Fan To			A.C.	1382514	38508
A.C.	1382514	38508	387		
CUMMINS ISX DIESEL ENG.			CATERPILLAR C10 DIESEL ENG.		
Tensioner Assy. - Fan	3681240	38535	Tensioner Assy. - Fan & Alt...		
Tensioner Assy. - Hub, Alt. & A.C.	3680194	38532	Tensioner Assy. - Fan & Alt...		
CUMMINS SIGNATURE 600 DIESEL ENG.			CATERPILLAR C12 DIESEL ENG.		
Tensioner Assy. - Fan	3681240	38535	Tensioner Assy. - Fan & Alt...		
2001			CATERPILLAR C15 DIESEL ENG.		
330			Tensioner Assy. - Fan & Alt...		
CATERPILLAR 3126 DIESEL ENG.			Tensioner Assy. - Fan To		
Tensioner Assy. - Fan, Alt. & A.C.	1352151	38511	A.C.	1382514	38508
CUMMINS ISC DIESEL ENG.			CATERPILLAR C16 DIESEL ENG.		
Tensioner Assy. - Fan & Alt...	3945527	38516	Tensioner Assy. - Fan & Alt...		
357			Tensioner Assy. - Fan To		
CATERPILLAR C10 DIESEL ENG.			A.C.		
Tensioner Assy. - Fan & Alt...	1333545	38506	Tensioner Assy. - Fan	3681240	38535
CATERPILLAR C12 DIESEL ENG.			Tensioner Assy. - Hub, Alt. & A.C.	3680194	38532
Tensioner Assy. - Fan & Alt...	1333545	38506	2000		
CUMMINS ISM DIESEL ENG.			330		
Tensioner Assy. - Fan & Alt...	3400885	38521	CATERPILLAR 3126 DIESEL ENG.		
Tensioner Assy. - Hub & A.C.	4004933	38505	Tensioner Assy. - Fan, Alt. & A.C.		
378			A.C.		
CATERPILLAR C10 DIESEL ENG.			1352151		
Tensioner Assy. - Fan & Alt...	1333542	38514	CUMMINS ISB DIESEL ENG.		
CATERPILLAR C12 DIESEL ENG.			Tensioner Assy. - Hub & Alt. .		
Tensioner Assy. - Fan & Alt...	1333542	38514	Tensioner Assy. - Hub & Alt. .	3936205	38525
CUMMINS ISM DIESEL ENG.			CUMMINS ISC DIESEL ENG.		
Tensioner Assy. - Fan & Alt...	3400885	38521	Tensioner Assy. - Fan & Alt...		
Tensioner Assy. - Hub & A.C.	4004933	38505	Tensioner Assy. - Fan & Alt...	3945527	38516
379			357		
CATERPILLAR C10 DIESEL ENG.			CATERPILLAR C10 DIESEL ENG.		
Tensioner Assy. - Fan & Alt...	1333542	38514	Tensioner Assy. - Fan & Alt...		
CATERPILLAR C12 DIESEL ENG.			Tensioner Assy. - Fan & Alt...		
Tensioner Assy. - Fan & Alt...	1333542	38514	Tensioner Assy. - Fan & Alt...		
CUMMINS ISM DIESEL ENG.			CATERPILLAR C12 DIESEL ENG.		
Tensioner Assy. - Fan	3681240	38535	Tensioner Assy. - Fan & Alt...		
Tensioner Assy. - Hub, Alt. & A.C.	3680194	38532	Tensioner Assy. - Fan & Alt...		
CUMMINS SIGNATURE 600 DIESEL ENG.			378; 379		
Tensioner Assy. - Fan	3681240	38535	CATERPILLAR C10 DIESEL ENG.		
Tensioner Assy. - Hub, Alt. & A.C.	3680194	38532	Tensioner Assy. - Fan & Alt...		
379			Tensioner Assy. - Fan & Alt...		
CATERPILLAR C10 DIESEL ENG.			CATERPILLAR C12 DIESEL ENG.		
Tensioner Assy. - Fan & Alt...	1333542	38514	Tensioner Assy. - Fan & Alt...		
CATERPILLAR C12 DIESEL ENG.			CUMMINS ISX DIESEL ENG.		
Tensioner Assy. - Fan & Alt...	1333542	38514	Tensioner Assy. - Fan		
CUMMINS ISX DIESEL ENG.			Tensioner Assy. - Hub, Alt. & A.C.		
Tensioner Assy. - Fan	3681240	38535	Tensioner Assy. - Hub, Alt. & A.C.		
Tensioner Assy. - Hub, Alt. & A.C.	3680194	38532	Tensioner Assy. - Hub, Alt. & A.C.		
385			CUMMINS SIGNATURE 600 DIESEL ENG.		
CATERPILLAR C10 DIESEL ENG.			Tensioner Assy. - Fan		
Tensioner Assy. - Fan & Alt...	1333545	38506	Tensioner Assy. - Fan	3681240	38535
CATERPILLAR C12 DIESEL ENG.			Tensioner Assy. - Hub, Alt. & A.C.	3680194	38532
Tensioner Assy. - Fan & Alt...	1333545	38506	385		

Automatic Tensioners & Pulleys for Heavy-Duty Fleet Applications

Application	Mfr. Part No.	Part No.	Application	Mfr. Part No.	Part No.
PETERBILT - Continued			PETERBILT - Continued		
2000 - Continued			1997 - Continued		
387			357; 362; 377; 385		
CATERPILLAR C10 DIESEL ENG. Tensioner Assy. - Fan & Alt...	1481974	38506	CATERPILLAR C10 DIESEL ENG. Tensioner Assy. - Fan & Alt...	1333545	38506
CATERPILLAR C12 DIESEL ENG. Tensioner Assy. - Fan & Alt...	1481974	38506	CATERPILLAR C12 DIESEL ENG. Tensioner Assy. - Fan & Alt...	1333545	38506
CUMMINS ISM DIESEL ENG. Tensioner Assy. - Fan & Alt...	3400885	38521	1996		
Tensioner Assy. - Hub & A.C.	4004933	38505	330		
1999			CATERPILLAR 3116 DIESEL ENG. Tensioner Assy. - Fan & Alt...		
330			38507		
CATERPILLAR 3126 DIESEL ENG. Tensioner Assy. - Fan, Alt. & A.C.	1352151	38511	CATERPILLAR 3126 DIESEL ENG. Tensioner Assy. - Fan & Alt...		
CUMMINS ISC DIESEL ENG. Tensioner Assy. - Fan & Alt...	3945527	38516	38507		
357; 385			362		
CATERPILLAR C10 DIESEL ENG. Tensioner Assy. - Fan & Alt...	1333545	38506	CATERPILLAR C10 DIESEL ENG. Tensioner Assy. - Fan & Alt...		
CATERPILLAR C12 DIESEL ENG. Tensioner Assy. - Fan & Alt...	1333545	38506	38506		
1998			1995		
330			330		
CATERPILLAR 3126 DIESEL ENG. Tensioner Assy. - Fan, Alt. & A.C.	1352151	38511	CATERPILLAR 3116 DIESEL ENG. Tensioner Assy. - Fan & Alt...		
357			38507		
CATERPILLAR 3116 DIESEL ENG. Tensioner Assy. - Fan & Alt...		38507	CATERPILLAR 3126 DIESEL ENG. Tensioner Assy. - Fan & Alt...		
CATERPILLAR 3126 DIESEL ENG. Tensioner Assy. - Fan & Alt...		38507	STERLING		
CATERPILLAR C10 DIESEL ENG. Tensioner Assy. - Fan & Alt...	1333545	38506	2004		
CATERPILLAR C12 DIESEL ENG. Tensioner Assy. - Fan & Alt...	1333545	38506	8500 SERIES		
362; 377			MERCEDES-BENZ MBE 4000 DIESEL ENG. Tensioner Assy. - Hub & Alt. .		
CATERPILLAR C10 DIESEL ENG. Tensioner Assy. - Fan & Alt...	1333545	38506	0127425000		
CATERPILLAR C12 DIESEL ENG. Tensioner Assy. - Fan & Alt...	1333545	38506	38501		
379			9500 SERIES		
CUMMINS ISX DIESEL ENG. Tensioner Assy. - Fan	3681240	38535	MERCEDES-BENZ MBE 4000 DIESEL ENG. Tensioner Assy. - Hub, Alt. & A.C.		
Tensioner Assy. - Hub, Alt. & A.C.	3680194	38532	0127425000		
385			38501		
CATERPILLAR C10 DIESEL ENG. Tensioner Assy. - Fan & Alt...	1333545	38506	2003		
CATERPILLAR C12 DIESEL ENG. Tensioner Assy. - Fan & Alt...	1333545	38506	ACTERRA 5500; ACTERRA 6500; ACTERRA 7500; ACTERRA 8500; 7500 SERIES; 8500 SERIES		
1997			CATERPILLAR 3126 DIESEL ENG. Tensioner Assy. - Fan, Alt. & A.C.		
320			1352151		
CUMMINS ISC DIESEL ENG. Tensioner Assy. - Fan & Alt...		38507	38511		
330			9500 SERIES		
CATERPILLAR 3116 DIESEL ENG. Tensioner Assy. - Fan & Alt...		38507	CATERPILLAR 3126 DIESEL ENG. Tensioner Assy. - Fan, Alt. & A.C.		
CATERPILLAR 3126 DIESEL ENG. Tensioner Assy. - Fan & Alt...		38507	1352151		
385			38511		
CATERPILLAR C10 DIESEL ENG. Tensioner Assy. - Fan & Alt...	1333545	38506	DETROIT DIESEL SERIES 60 DIESEL ENG. Tensioner Assy. - Hub, Alt. & A.C.		
CATERPILLAR C12 DIESEL ENG. Tensioner Assy. - Fan & Alt...	1333545	38506	23524436		
1997			38075		
320			2002		
CUMMINS ISC DIESEL ENG. Tensioner Assy. - Fan & Alt...		38507	ACTERRA 5500; ACTERRA 6500; ACTERRA 7500; ACTERRA 8500; 7500 SERIES; 8500 SERIES		
330			CATERPILLAR 3126 DIESEL ENG. Tensioner Assy. - Fan, Alt. & A.C.		
CATERPILLAR 3116 DIESEL ENG. Tensioner Assy. - Fan & Alt...		38507	1352151		
CATERPILLAR 3126 DIESEL ENG. Tensioner Assy. - Fan & Alt...		38507	38511		
385			9500 SERIES		
CATERPILLAR C10 DIESEL ENG. Tensioner Assy. - Fan & Alt...	1333545	38506	CATERPILLAR 3126 DIESEL ENG. Tensioner Assy. - Fan, Alt. & A.C.		
CATERPILLAR C12 DIESEL ENG. Tensioner Assy. - Fan & Alt...	1333545	38506	1352151		
1997			38511		
320			DETROIT DIESEL SERIES 60 DIESEL ENG. Tensioner Assy. - Hub, Alt. & A.C.		
CUMMINS ISC DIESEL ENG. Tensioner Assy. - Fan & Alt...		38507	23520317		
330			38501		
CATERPILLAR 3116 DIESEL ENG. Tensioner Assy. - Fan & Alt...		38507			
CATERPILLAR 3126 DIESEL ENG. Tensioner Assy. - Fan & Alt...		38507			

Automatic Tensioners & Pulleys for Heavy-Duty Fleet Applications

Application	Mfr. Part No.	Part No.	Application	Mfr. Part No.	Part No.
STERLING - Continued			STERLING - Continued		
2001			1999 - Continued		
ACTERRA 5500; ACTERRA 6500; ACTERRA 7500; ACTERRA 8500			7500 SERIES; 8500 SERIES; 9500 SERIES - Continued		
CATERPILLAR 3126 DIESEL ENG.			CUMMINS ISC DIESEL ENG.		
Tensioner Assy. - Fan, Alt. & A.C.	1352151	38511	Tensioner Assy. - Hub, Fan & Alt.	3936206	38513
SILVER STAR			VOLVO		
CUMMINS SIGNATURE 600 DIESEL ENG.			2003		
Tensioner Assy. - Fan	3681240	38535	VNL; VNM		
Tensioner Assy. - Hub, Alt. & A.C.	3680194	38532	CUMMINS ISX DIESEL ENG.		
7500 SERIES; 8500 SERIES			Tensioner Assy. - Fan		
CATERPILLAR 3126 DIESEL ENG.			Tensioner Assy. - Hub, Alt. & A.C.		
Tensioner Assy. - Fan, Alt. & A.C.	1352151	38511	3681240		
CUMMINS ISC DIESEL ENG.			3680194		
Tensioner Assy. - Hub, Fan & Alt.	3936206	38513	CUMMINS SIGNATURE 600 DIESEL ENG.		
9500 SERIES			Tensioner Assy. - Fan		
CATERPILLAR 3126 DIESEL ENG.			Tensioner Assy. - Hub, Alt. & A.C.		
Tensioner Assy. - Fan, Alt. & A.C.	1352151	38511	3681240		
CUMMINS ISC DIESEL ENG.			3680194		
Tensioner Assy. - Hub, Fan & Alt.	3936206	38513	CUMMINS N14 DIESEL ENG.		
DETROIT DIESEL SERIES 60 DIESEL ENG.			Tensioner Assy. - Fan		
Tensioner Assy. - Hub & Alt. .	23524436	38502	3164793		
Tensioner Pulley.....		38075	2001		
2000			VNL; VNM		
SILVER STAR			CUMMINS ISX DIESEL ENG.		
DETROIT DIESEL SERIES 60 DIESEL ENG.			Tensioner Assy. - Fan		
Tensioner Assy. - Hub & Alt. .	23524436	38502	3681240		
Tensioner Pulley - Hub & Alt.		38075	CUMMINS N14 DIESEL ENG.		
7500 SERIES; 8500 SERIES			Tensioner Assy. - Fan		
CATERPILLAR 3126 DIESEL ENG.			3164793		
Tensioner Assy. - Fan, Alt. & A.C.	1352151	38511	2000		
CUMMINS ISB DIESEL ENG.			VNL; VNM		
Tensioner Assy. - Fan, Alt. & Hub.....	3934821	38516	CUMMINS ISX DIESEL ENG.		
CUMMINS ISC DIESEL ENG.			Tensioner Assy. - Fan		
Tensioner Assy. - Hub, Fan & Alt.	3936206	38513	Tensioner Assy. - Hub, Alt. & A.C.		
9500 SERIES			3680194		
CATERPILLAR 3126 DIESEL ENG.			CUMMINS N14 DIESEL ENG.		
Tensioner Assy. - Fan, Alt. & A.C.	1352151	38511	Tensioner Assy. - Fan		
CUMMINS ISB DIESEL ENG.			3164793		
Tensioner Assy. - Fan, Alt. & Hub.....	3934821	38516	DETROIT DIESEL SERIES 60 DIESEL ENG.		
CUMMINS ISC DIESEL ENG.			Tensioner Assy. - Fan & Alt..		
Tensioner Assy. - Hub, Fan & Alt.	3936206	38513	8079517		
DETROIT DIESEL SERIES 60 DIESEL ENG.			Tensioner Pulley - Fan & Alt..		
Tensioner Assy. - Hub & Alt. .	23524436	38502	1999		
Tensioner Pulley - Hub & Alt.		38075	VNL; VNM		
1999			CATERPILLAR 3406 DIESEL ENG.		
7500 SERIES; 8500 SERIES; 9500 SERIES			Tensioner Assy. - Fan & Alt..		
CATERPILLAR 3126 DIESEL ENG.			8079517		
Tensioner Assy. - Fan, Alt. & A.C.	1352151	38511	DETROIT DIESEL SERIES 60 DIESEL ENG.		
CUMMINS ISB DIESEL ENG.			Tensioner Assy. - Fan & Alt..		
Tensioner Assy. - Fan, Alt. & Hub.....	3934821	38516	8079517		
CUMMINS ISC DIESEL ENG.			Tensioner Pulley - Fan & Alt..		
Tensioner Assy. - Hub, Fan & Alt.	3936206	38513	1998		
DETROIT DIESEL SERIES 60 DIESEL ENG.			VNL; VNM		
Tensioner Assy. - Hub & Alt. .	23524436	38502	DETROIT DIESEL SERIES 60 DIESEL ENG.		
Tensioner Pulley - Hub & Alt.		38075	Tensioner Assy. - Fan & Alt..		
1999			8079517		
7500 SERIES; 8500 SERIES; 9500 SERIES			Tensioner Pulley - Fan & Alt..		
CATERPILLAR 3126 DIESEL ENG.			WESTERN STAR		
Tensioner Assy. - Fan, Alt. & A.C.	1352151	38511	2004		
CUMMINS ISB DIESEL ENG.			4900 SERIES		
Tensioner Assy. - Fan, Alt. & Hub.....	3934821	38516	DETROIT DIESEL SERIES 60 DIESEL ENG.		
1999			Tensioner Assy. - Fan		
7500 SERIES; 8500 SERIES; 9500 SERIES			Tensioner Assy. - Alt. & A.C..		
CATERPILLAR 3126 DIESEL ENG.			0127846000		
Tensioner Assy. - Fan, Alt. & A.C.	1352151	38511	0127425000		
CUMMINS ISB DIESEL ENG.			MERCEDES-BENZ MBE 4000 DIESEL ENG.		
Tensioner Assy. - Fan, Alt. & Hub.....	3934821	38516	Tensioner Assy. - W.P., Alt. & A.C.		
1999			0127425000		
7500 SERIES; 8500 SERIES; 9500 SERIES			38503		
CATERPILLAR 3126 DIESEL ENG.			38501		
Tensioner Assy. - Fan, Alt. & A.C.	1352151	38511			
CUMMINS ISB DIESEL ENG.					
Tensioner Assy. - Fan, Alt. & Hub.....	3934821	38516			

Automatic Tensioners & Pulleys for Heavy-Duty Fleet Applications

Application	Mfr. Part No.	Part No.	Application	Mfr. Part No.	Part No.
WESTERN STAR - Continued			WORKHORSE		
2001			2003		
4964EX; 4964FX			P SERIES		
CATERPILLAR C10 DIESEL ENG.			GM V-8 5.7 L ENG.		
Tensioner Assy. - Fan & Alt. ...	1333545	38506	Tensioner Assy.	12561094	38103
CATERPILLAR C12 DIESEL ENG.			Idler Pulley - Smooth	12557819	38001
Tensioner Assy. - Fan & Alt. ...	1333545	38506	Idler Pulley - Grooved; W/O		
CUMMINS ISM DIESEL ENG.			A.C.	10239930	38008
Tensioner Assy. - Fan & Alt. ...	3400885	38521	Tensioner Pulley	12561094	38008
CUMMINS ISX DIESEL ENG.			GM V-8 6.5 L DIESEL ENG.		
Tensioner Assy. - Fan	3681240	38535	Tensioner Assy.	12561092	38118
Tensioner Assy. - Hub, Alt. &			Tensioner Pulley	12561092	38006
A.C.	3680194	38532	2002		
CUMMINS SIGNATURE 600 DIESEL ENG.			P SERIES		
Tensioner Assy. - Fan	3681240	38535	GM V-6 4.3 L ENG.		
Tensioner Assy. - Hub, Alt. &			Tensioner Assy. - Fan, Alt. &		
A.C.	3680194	38532	P.S.	12561094	38103
DETROIT DIESEL SERIES 60 DIESEL ENG.			Idler Pulley - Smooth		38001
Tensioner Assy. - Hub, Alt. &			Idler Pulley - Grooved; W/O		
A.C.	23520317	38501	A.C.		38008
Tensioner Pulley - Hub, Alt.			GM V-8 5.7 L ENG.		
& A.C.		38075	Tensioner Assy. - Fan, Alt. &		
4964SX			P.S.	12561094	38103
CATERPILLAR C10 DIESEL ENG.			Idler Pulley - Smooth		38001
Tensioner Assy. - Fan & Alt. ...	1333545	38506	Idler Pulley - Grooved; W/O		
CATERPILLAR C12 DIESEL ENG.			A.C.		38008
Tensioner Assy. - Fan & Alt. ...	1333545	38506	GM V-8 6.5 L DIESEL ENG.		
CUMMINS ISM DIESEL ENG.			Tensioner Assy.	12561092	38118
Tensioner Assy. - Fan & Alt. ...	3400885	38521	Tensioner Pulley	12561092	38006
CUMMINS ISX DIESEL ENG.			2001-2000		
Tensioner Assy. - Fan	3681240	38535	P SERIES		
Tensioner Assy. - Hub, Alt. &			GM V-6 4.3 L ENG.		
A.C.	3680194	38532	Tensioner Assy. - Fan, Alt. &		
CUMMINS SIGNATURE 600 DIESEL ENG.			P.S.	12561094	38103
Tensioner Assy. - Fan	3681240	38535	Idler Pulley - Smooth		38001
Tensioner Assy. - Hub, Alt. &			GM V-8 5.7 L ENG.		
A.C.	3680194	38532	Tensioner Assy. - Fan, Alt. &		
			P.S.	12561094	38103
			Idler Pulley - Smooth		38001
			Idler Pulley - Grooved; W/O		
			A.C.		38008

DriveAlign®

Automatic Tensioners & Pulleys for Buses/Farm/Construction Equipment

Application	Mfr. Part No.	Part No.	Application	Mfr. Part No.	Part No.
AMTRAN			BLUEBIRD - Continued		
SCHOOL BUSES			SCHOOL BUSES - Continued		
2003			2002 - Continued		
INTERNATIONAL/NAVISTAR DT466 DIESEL CONVENTIONAL			INTERNATIONAL/NAVISTAR DT466 DIESEL CONVENTIONAL		
Tensioner Assy. - Fan, Alt. & Hub.	1830033C1	38514	Tensioner Assy. - Fan, Alt. & Hub.	1830033C1	38514
2002			JOHN DEERE 6-CYL. 8.1 L CNG ENG. ALL AMERICAN RE		
INTERNATIONAL/NAVISTAR DT466 DIESEL CONVENTIONAL; FE			Tensioner Assy. - Serpentine Belt Drive.....		
Tensioner Assy. - Fan, Alt. & Hub.	1830033C1	38514	RE70535		38507
INTERNATIONAL/NAVISTAR T444 DIESEL FE; RE			2001		
Tensioner Assy. - Serpentine Belt Drive.....	1822679C4	38510	CUMMINS ISB DIESEL CONVENTIONAL		
2001			Tensioner Assy. - Alt. & W.P.....		
INTERNATIONAL/NAVISTAR T444 DIESEL 3800			3936213		
Tensioner Assy. - Fan, Alt. & Hub.	1822679C3	38510	38516		
1998			CUMMINS ISC DIESEL ALL AMERICAN RE		
INTERNATIONAL/NAVISTAR DT466 DIESEL 3800			Tensioner Assy. - Serpentine Belt Drive.....		
Tensioner Assy. - Fan, Alt. & Hub.	1830033C1	38514	3936213		38516
BLUEBIRD			INTERNATIONAL/NAVISTAR DT466 DIESEL CONVENTIONAL		
SCHOOL BUSES			Tensioner Assy. - Fan, Alt. & Hub.		
2004			1830033C1		
CATERPILLAR 3126 DIESEL ALL AMERICAN RE			38514		
Tensioner Assy. - Hub & Alt.....	7E3999	38509	JOHN DEERE 6-CYL. 8.1 L CNG ENG. ALL AMERICAN RE		
CUMMINS ISC DIESEL ALL AMERICAN RE			Tensioner Assy. - Serpentine Belt Drive.....		
Tensioner Assy. - Serpentine Belt Drive.....	3937555	38525	RE70535		38507
INTERNATIONAL/NAVISTAR DT466 DIESEL CONVENTIONAL			2000		
Tensioner Assy. - Serpentine Belt Drive.....	1830033C1	38514	CUMMINS ISB DIESEL TC2000		
2003			Tensioner Assy. - Alt. & W.P.....		
CATERPILLAR 3126 DIESEL ALL AMERICAN RE			3945527		
Tensioner Assy. - Hub & Alt.....	7E3999	38509	38516		
CUMMINS ISC DIESEL ALL AMERICAN RE			JOHN DEERE 6-CYL. 8.1 L CNG ENG. ALL AMERICAN RE		
Tensioner Assy. - Serpentine Belt Drive.....	3936213	38516	Tensioner Assy.....		
JOHN DEERE 6-CYL. 8.1 L CNG ENG. ALL AMERICAN RE			RE70535		
Tensioner Assy. - Alt. Belt Drive	RE70535	38507	1999		
2002			CUMMINS ISB DIESEL ALL AMERICAN RE; TC2000		
CUMMINS ISC DIESEL ALL AMERICAN RE			Tensioner Assy. - Alt. & W.P.....		
Tensioner Assy. - Serpentine Belt Drive.....	3936213	38516	3945527		38516
2002			1998		
CUMMINS ISC DIESEL ALL AMERICAN RE			CATERPILLAR 3126 DIESEL TC2000		
Tensioner Assy. - Serpentine Belt Drive.....	3936213	38516	Tensioner Assy. - Fan, Alt. & Hub.		
2002			1352151		
CUMMINS ISC DIESEL ALL AMERICAN RE			38511		
Tensioner Assy. - Serpentine Belt Drive.....	3936213	38516	CUMMINS ISB DIESEL TC2000		
2002			Tensioner Assy. - Alt. & W.P.....		
CUMMINS ISC DIESEL ALL AMERICAN RE			3945527		
Tensioner Assy. - Serpentine Belt Drive.....	3936213	38516	38516		
2002			CUMMINS ISC DIESEL ALL AMERICAN RE		
CUMMINS ISC DIESEL ALL AMERICAN RE			Tensioner Assy. - Alt. & W.P.....		
Tensioner Assy. - Serpentine Belt Drive.....	3936213	38516	3937556		38513
2002			GM V-8 5.7 L ENG. MINI BIRD		
CUMMINS ISC DIESEL ALL AMERICAN RE			Idler Pulley - Grooved; W/O A.C....		
Tensioner Assy. - Serpentine Belt Drive.....	3936213	38516			38008
2002			Idler Pulley - Smooth		
CUMMINS ISC DIESEL ALL AMERICAN RE			Tensioner Assy.....		
Tensioner Assy. - Serpentine Belt Drive.....	3936213	38516			38103
2002			Tensioner Pulley.....		
CUMMINS ISC DIESEL ALL AMERICAN RE			38008		
Tensioner Assy. - Serpentine Belt Drive.....	3936213	38516			

Automatic Tensioners & Pulleys for Buses/Farm/Construction Equipment

Application	Mfr. Part No.	Part No.	Application	Mfr. Part No.	Part No.		
BLUEBIRD - Continued			CASE - Continued				
SCHOOL BUSES - Continued			EXCAVATORS				
1996			ALL APPLICABLE YEARS				
CUMMINS C SERIES 8.3 L DIESEL ENG.			CASE 4T390 DIESEL				
TC2000			9010; 9010B; 9020; 9020B				
Tensioner Assy. - Serpentine Belt Drive.....		3934818	Tensioner Assy. - Fan, W.P. & Alt.		J918944	38504	
1994			CASE 6T590 DIESEL				
GM V-8 5.7 L ENG.			1088				
MINI BIRD			Tensioner Assy. - Fan, W.P. & Alt.			J918944	38504
Idler Pulley; W/A.C.....			9030; 9030B				
		38037	Tensioner Assy. - Fan, W.P. & Alt.			J918944	38504
1992			CASE 6T830 DIESEL				
CUMMINS B SERIES 5.9 L CNG ENG.			9040; 9040B				
ALL AMERICAN RE			Tensioner Assy. - Fan, W.P. & Alt.			J918944	38504
Tensioner Assy. - Serpentine Belt Drive.....		3922901	CASE IH				
		38513	TRACTORS				
TRANSIT BUSES			ALL APPLICABLE YEARS				
2004			CASE 6T830 DIESEL				
CATERPILLAR C7 DIESEL			7110 MAGNUM; 7120 MAGNUM				
XCEL 102			Tensioner Assy. - Fan, W.P. & Alt.		J918944	38504	
Tensioner Assy. - A.C.....		7E3999	CASE 6-CYL. 359 DIESEL				
		38509	MX100; MX110; MX120; MX135				
2001			Tensioner Assy. - Fan, W.P. & Alt.			J918944	38504
JOHN DEERE 6-CYL. 8.1 L CNG ENG.			CASE 6-CYL. 505 DIESEL				
Q-BUS RE			7210 MAGNUM; 7220 MAGNUM; 8930 MAGNUM; 8940 MAGNUM; 8950 MAGNUM				
Tensioner Assy. - Hub & Alt.....		RE70535	Tensioner Assy. - Fan, W.P. & Alt.		J918944	38504	
		38507	CHAMPION BUS				
1999			TRANSIT BUSES				
CUMMINS ISB DIESEL			2003				
Q-BUS RE			CUMMINS ISB DIESEL				
Tensioner Assy. - Alt. & W.P.....		3934820	CTS RE				
		38513	Tensioner Assy. - Alt. Belt Drive			3936213	38516
1998-1997			2002				
CUMMINS ISB CNG			FORD V-10 6.8 L ENG.				
Q-BUS RE			CHALLENGER; CRUSADER				
Tensioner Assy. - Hub & Alt.....		3937556	Idler Pulley.....			38022	
		38513	Tensioner Assy.; W/A.C.....			38133	
1996-1994			Tensioner Pulley - Smooth			38023	
CUMMINS B SERIES 5.9 L CNG ENG.			COLLINS				
Q-BUS RE			SCHOOL BUSES				
Tensioner Assy. - Hub & Alt.....		3937556	2002				
		38513	GM V-8 5.7 L ENG.				
CASE			BANTAM				
CRAWLER LOADERS			Tensioner Assy.....			12561094	38103
ALL APPLICABLE YEARS			Tensioner Pulley.....			38008	
CASE 4390 DIESEL			2003				
450C; 455C; 550			FORD V-8 7.3 L DIESEL ENG.				
Tensioner Assy. - Fan, W.P. & Alt.		J918944	CORBEIL FORD				
		38504	Tensioner Pulley - Smooth			38023	
CASE 4T390 DIESEL			GM V-8 6.5 L DIESEL ENG.				
650; 650G CRAWLER			CORBEIL GM/CHEVROLET				
Tensioner Assy. - Fan, W.P. & Alt.		J918944	Tensioner Assy.....		12561092	38118	
		38504	Tensioner Pulley.....		12561092	38006	
CASE 6T590 DIESEL			850D CRAWLER; 850G CRAWLER; 855D				
Tensioner Assy. - Fan, W.P. & Alt.		J918944	1150E; 1150G CRAWLER; 1155E				
		38504	Tensioner Assy. - Fan, W.P. & Alt.			J918944	38504
CASE 6T830 DIESEL			1150E; 1155E; 1550				
Tensioner Assy. - Fan, W.P. & Alt.		J918944	Tensioner Assy. - Fan, W.P. & Alt.			J918944	38504

Automatic Tensioners & Pulleys for Buses/Farm/Construction Equipment

Application	Mfr. Part No.	Part No.	Application	Mfr. Part No.	Part No.
EL DORADO			INTERNATIONAL/NAVISTAR - Continued		
TRANSIT BUSES			SCHOOL BUSES - Continued		
1997			2002		
CUMMINS ISC DIESEL			INTERNATIONAL/NAVISTAR DT466 DIESEL		
EZ-RIDER			CONVENTIONAL IC		
Tensioner Assy. - Alt. Belt Drive	3937555	38525	Tensioner Assy. - Fan, Alt. & Hub .	1830033C1	38514
FREIGHTLINER			INTERNATIONAL/NAVISTAR T444 DIESEL		
SCHOOL BUSES			CONVENTIONAL IC		
2003-1998			Tensioner Assy. - Fan, Alt. & Hub .	1822679C3	38510
CATERPILLAR 3126 DIESEL			2001		
FS65			INTERNATIONAL/NAVISTAR 530 DIESEL		
Tensioner Assy. - Fan & Alt.	1352151	38511	RE		
CUMMINS ISB DIESEL			Tensioner Assy. - Fan & Alt.	1830033C1	38514
FS65			INTERNATIONAL/NAVISTAR DT466 DIESEL		
Tensioner Assy. - Alt. & W.P.	3936213	38516	3800		
GILLIG			Tensioner Assy. - Fan, Alt. & Hub .	1830033C1	38514
TRANSIT BUSES			INTERNATIONAL/NAVISTAR T444 DIESEL		
1999-1994			3800		
DETROIT DIESEL SERIES 50 DIESEL			Tensioner Assy. - Fan, Alt. & Hub .	1822679C3	38510
PHANTOM 96TB			2000		
Tensioner Assy. - Hub & A.C.	23512829	38505	INTERNATIONAL/NAVISTAR 530 DIESEL		
Tensioner Pulley		38076	RE		
GMC			Tensioner Assy. - Fan & Alt.	1830033C1	38514
SCHOOL BUSES			INTERNATIONAL/NAVISTAR DT466 DIESEL		
2001			3800		
GM V-8 5.7 L ENG.			Tensioner Assy. - Fan, Alt. & Hub .	1830033C1	38514
B7 SERIES			INTERNATIONAL/NAVISTAR T444 DIESEL		
Tensioner Assy.		38103	3800		
Tensioner Pulley		38008	Tensioner Assy. - Serpentine Belt		
1998			Drive	1822679C3	38510
GM V-8 6.5 L DIESEL ENG.			1998		
B7 SERIES			INTERNATIONAL/NAVISTAR DT466 DIESEL		
Tensioner Assy. - Alt. & W.P.	12561092	38118	3800		
GOSHEN COACH			Tensioner Assy. - Serpentine Belt		
TRANSIT BUSES			Drive	1830033C1	38514
1999			1995		
CUMMINS ISB DIESEL			INTERNATIONAL/NAVISTAR DT466 DIESEL		
SENTRY			3600		
Tensioner Assy. - Alt. & W.P.	3924026	38517	Tensioner Assy. - Fan & Alt.	1814719C1	38514
INTERNATIONAL/NAVISTAR			Tensioner Assy. - Fan To A.C.	1687819C91	38511
SCHOOL BUSES			JOHN DEERE		
2004			LOADER BACKHOES		
INTERNATIONAL/NAVISTAR DT466 DIESEL			ALL APPLICABLE YEARS		
CONVENTIONAL IC			JOHN DEERE 4045D DIESEL		
Tensioner Assy. - Fan & Alt.	1830033C1	38514	310G; 315SG; 410G		
2003			Tensioner Assy. - Fan & Alt.	RE70535	38507
INTERNATIONAL/NAVISTAR 530 DIESEL			JOHN DEERE 6068T POWERTECH DIESEL		
RE			710D		
Tensioner Assy. - Fan & Alt.	1830033C1	38514	Tensioner Assy. - Fan & Alt.	RE70535	38507
INTERNATIONAL/NAVISTAR DT466 DIESEL			TRACTORS		
CONVENTIONAL IC			ALL APPLICABLE YEARS		
Tensioner Assy. - Fan, Alt. & Hub .	1830033C1	38514	JOHN DEERE 6-CYL. 414 DIESEL		
INTERNATIONAL/NAVISTAR T444 DIESEL			7210; 7410; 7510		
CONVENTIONAL IC			Tensioner Assy. - Fan & Alt.	RE52490	38507
Tensioner Assy. - Serpentine Belt			7600		
Drive	1822679C4	38510	Tensioner Assy. - Fan, Alt. & A.C..	RE68715	38507
			7610		
			Tensioner Assy. - Fan, Alt. & A.C..	RE52490	38507

Automatic Tensioners & Pulleys for Buses/Farm/Construction Equipment

Application	Mfr. Part No.	Part No.	Application	Mfr. Part No.	Part No.
JOHN DEERE - Continued			ORION		
TRACTORS - Continued			TRANSIT BUSES		
ALL APPLICABLE YEARS - Continued			2003-2002		
JOHN DEERE 6-CYL. 466 DIESEL			CUMMINS ISC CNG		
7700; 7800			ORION VII		
Tensioner Assy. - Fan, Alt. & A.C..	RE68715	38507	Tensioner Assy. - Hub & Alt.....	3937553	38504
JOHN DEERE 6-CYL. 8.1 L DIESEL ENG.			Tensioner Assy. - W.P.....	3936203	38504
7710; 7810; 9100			2000		
Tensioner Assy. - Fan & Alt.....	RE68715	38507	CUMMINS ISM DIESEL		
JOHN DEERE 6-CYL. 12.5 L DIESEL ENG.			ORION V		
9200; 9300; 9300T; 9400; 9400T			Tensioner Assy. - Hub & Alt.....	4004933	38505
Tensioner Assy. - Fan.....	RE64442	38530	1998-1996		
Tensioner Assy. - Fan & Alt.....	RE70535	38507	DETROIT DIESEL SERIES 50 DIESEL		
WHEEL LOADERS			ORION V		
ALL APPLICABLE YEARS			Tensioner Assy. - Hub & A.C.....	5326278000	38505
JOHN DEERE 4045D DIESEL			SETRA		
210LE			TRANSIT BUSES		
Tensioner Assy. - Fan & Alt.....	RE70535	38507	2002		
MCI			DETROIT DIESEL SERIES 60 DIESEL		
TRANSIT BUSES			S215		
1995			Tensioner Assy. - Hub & A.C.....	5326278000	38506
CUMMINS L10 DIESEL			THOMAS BUILT		
102D3			SCHOOL BUSES		
Tensioner Assy. - Alt. Belt Drive....	3401041	38537	2004		
MID BUS			CATERPILLAR 3126 DIESEL		
SCHOOL BUSES			SAF-T-LINER MVP ER		
1998			Tensioner Assy. - Alt. Belt Drive....	1352151	38511
GM V-8 5.7 L ENG.			2003		
SW			CATERPILLAR 3126 DIESEL		
Tensioner Assy.....		38103	CONVENTIONAL		
Tensioner Pulley.....		38008	Tensioner Assy. - Fan & Alt.....	1352151	38511
NABI			SAF-T-LINER MVP ER		
TRANSIT BUSES			Tensioner Assy. - Alt. Belt Drive....	1352151	38511
2000			CUMMINS ISB DIESEL		
CUMMINS ISM DIESEL			CONVENTIONAL		
436			Tensioner Assy. - Alt. & W.P.....	3936213	38516
Tensioner Assy. - Hub & Alt.....	4004933	38505	JOHN DEERE 6-CYL. 8.1 L CNG ENG.		
NEW FLYER			SAF-T-LINER MVP ER		
TRANSIT BUSES			Tensioner Assy. - Alt. Belt Drive....	RE70535	38507
2002			2002		
CUMMINS ISL DIESEL			CATERPILLAR 3126 DIESEL		
DE40LF			CONVENTIONAL		
Tensioner Assy.....	3945527	38516	Tensioner Assy. - Fan & Alt.....	1352151	38511
1999-1996			SAF-T-LINER MVP ER		
DETROIT DIESEL SERIES 50 DIESEL			Tensioner Assy. - Alt. Belt Drive....	1352151	38511
C35LF			CUMMINS ISB DIESEL		
Tensioner Assy. - Hub & A.C.....	23512829	38505	CONVENTIONAL		
Tensioner Pulley.....		38076	Tensioner Assy. - Alt. & W.P.....	3936213	38516
NOVA BUS			SAF-T-LINER MVP EF		
TRANSIT BUSES			Tensioner Assy. - Fan & A.C.....	3934823	38513
2003			Tensioner Assy. - Fan, Alt. & Hub.	3936213	38516
CUMMINS ISC DIESEL			JOHN DEERE 6-CYL. 8.1 L CNG ENG.		
NOVA LFS			SAF-T-LINER MVP ER		
Tensioner Assy. - Alt. & W.P.....	3936213	38516	Tensioner Assy. - Hub & Alt.....	RE70535	38507
			2001		
			CATERPILLAR 3126 DIESEL		
			CONVENTIONAL		
			Tensioner Assy. - Fan & Alt.....	1352151	38511

Automatic Tensioners & Pulleys for Buses/Farm/Construction Equipment

Application	Mfr. Part No.	Part No.	Application	Mfr. Part No.	Part No.
THOMAS BUILT - Continued			THOMAS BUILT - Continued		
SCHOOL BUSES - Continued			SCHOOL BUSES - Continued		
2001 - Continued			1999 - Continued		
SAF-T-LINER MVP ER			CUMMINS ISB DIESEL		
Tensioner Assy. - Alt. Belt Drive	1352151	38511	SAF-T-LINER MVP ER		
			Tensioner Assy. - Alt. & W.P.....	3945527	38516
CUMMINS ISB DIESEL			1998		
CONVENTIONAL			CATERPILLAR 3126 DIESEL		
Tensioner Assy. - Alt. & W.P.....	3936213	38516	CONVENTIONAL		
SAF-T-LINER MVP EF			Tensioner Assy. - Fan & Alt.		
Tensioner Assy. - Fan & A.C.	3934823	38513		1352151	38511
Tensioner Assy. - Fan, Alt. & Hub .	3936213	38516	SAF-T-LINER MVP EF		
GM V-8 5.7 L ENG.			Tensioner Assy. - Fan, Alt. & A.C..		
MINOTOUR				1352151	38511
Tensioner Assy.....		38103	CUMMINS ISC DIESEL		
Tensioner Pulley.....		38008	SAF-T-LINER MVP ER		
JOHN DEERE 6-CYL. 8.1 L CNG ENG.			Tensioner Assy. - Alt. & W.P.....		
SAF-T-LINER MVP ER				3937556	38513
Tensioner Assy. - Hub & Alt.....	RE70535	38507	1994-1993		
2000			GM V-8 5.7 L ENG.		
CATERPILLAR 3126 DIESEL			MINOTOUR		
CONVENTIONAL			Idler Pulley.....		
Tensioner Assy. - Fan & Alt.	1352151	38511			38001
SAF-T-LINER MVP EF			Tensioner Assy.; W/A.C.		
Tensioner Assy. - Fan, Alt. & A.C..	1352151	38511			38107
CUMMINS ISB DIESEL			Tensioner Assy.; W/O A.C.....		
CONVENTIONAL					38106
Tensioner Assy. - Alt. & W.P.....	3936213	38516	Tensioner Pulley; W/A.C.....		
SAF-T-LINER MVP EF					38001
Tensioner Assy. - Fan & A.C.	3934823	38513	Tensioner Pulley; W/O A.C.....		
Tensioner Assy. - Fan, Alt. & Hub .	3936213	38516	1991		
SAF-T-LINER MVP ER			CUMMINS C SERIES 8.3 L DIESEL ENG.		
Tensioner Assy. - Alt. & W.P.....	3945527	38516	WESTCOAST-ER		
CUMMINS ISC DIESEL			Tensioner Assy. - Serpentine Belt		
SAF-T-LINER MVP ER			Drive.....		
Tensioner Assy. - Alt. & W.P.....	3945527	38516		3936201	38504
1999			1990		
CATERPILLAR 3126 DIESEL			CUMMINS C SERIES 8.3 L DIESEL ENG.		
CONVENTIONAL			WESTCOAST-ER		
Tensioner Assy. - Fan & Alt.	1352151	38511	Tensioner Assy. - Serpentine Belt		
SAF-T-LINER MVP EF			Drive.....		
Tensioner Assy. - Fan, Alt. & A.C..	1352151	38511		3937556	38513
TRANSIT BUSES					
2003					
CUMMINS ISB DIESEL					
SLF 200					
Tensioner Assy. - Hub & Alt.....	3936213	38516			
2000-1999					
CUMMINS ISB DIESEL					
SLF 200					
Tensioner Assy. - Alt. & W.P.....	3945627	38516			

Changeover Listing

DriveAlign® Automatic Belt Tensioner, Pulley & Decoupler Numbers

Showing Competitive Numbers with Our Corresponding Stock Numbers

The DriveAlign® numbers shown in the following listings were determined by comparing the applications and physical characteristics of the product. This is a guide for changing over stocks to DriveAlign® numbers, and does not mean that the competitive number shown will fit all applications recommended for the DriveAlign® number. If a customer asks for a product to replace a product of another brand, do not use this list. Ask for the make, model, year and engine size on which it is to be used, and refer to the alphabetical listing to determine the proper replacement.

Competitive No.	Our No.	Competitive No.	Our No.	Competitive No.	Our No.	Competitive No.	Our No.	Competitive No.	Our No.
ACDELCO		ACDELCO - Cont.		ACDELCO - Cont.		ACDELCO - Cont.		ALLIANCE	
Alternator Decoupler Pulley		Idler/Tensioner Pulley - Cont.		Tensioner Assy. - Cont.		Tensioner Assy. - Cont.		Tensioner Assy.	
37010P	37010P	38061	38061	38130	38130	38191	38191	38501	38501
37011P	37011P	38062	38062	38131	38131	38192	38192	38502	38502
37012P	37012P	38063	38063	38132	38132	38193	38193	38503	38503
37013P	37013P	38064	38064	38133	38133	38194	38194	38504	38504
37014P	37014P	38065	38065	38134	38134	38195	38195	38505	38505
		38066	38066	38135	38135	38196	38196	38506	38506
		38068	38068	38136	38136	38197	38197	38507	38507
		38069	38069	38137	38137	38198	38198	38508	38508
38001	38001	38070	38070	38138	38138	38199	38199	38509	38509
38002	38002	38071	38071	38139	38139	38201	38201	38510	38510
38003	38003	38073	38073	38140	38140	38207	38207	38511	38511
38004	38004	38074	38074	38141	38141	38216	38216	38512	38512
38005	38005	38075	38075	38142	38142	38217	38217	38513	38513
38006	38006	38076	38076	38143	38143	38218	38218	38514	38514
38007	38007	38077	38077	38144	38144	38219	38219	38516	38516
38008	38008	38078	38078	38145	38145	38220	38220	38517	38517
38009	38009	38079	38079	38146	38146	38221	38221	38518	38518
38010	38010	38080	38080	38147	38147	38222	38222	38519	38519
38011	38011	38081	38081	38148	38148	38223	38223	38520	38520
38012	38012	38082	38082	38149	38149	38224	38224	38521	38521
38015	38015	38083	38083	38150	38150	38225	38225	38522	38522
38016	38016	38084	38084	38151	38151	38226	38226	38523	38523
38017	38017	38087	38087	38152	38152	38263	38263	38524	38524
38018	38018	38088	38088	38153	38153	38264	38264	38525	38525
38019	38019	38090	38090	38154	38154	38501	38501	38526	38526
38020	38020	38091	38091	38155	38155	38502	38502	38527	38527
38021	38021	38092	38092	38156	38156	38503	38503	38528	38528
38022	38022	38093	38093	38157	38157	38504	38504	38529	38529
38023	38023			38158	38158	38505	38505	38530	38530
38024	38024			38159	38159	38506	38506	38531	38531
38025	38025			38160	38160	38507	38507	38532	38532
38026	38026			38161	38161	38508	38508	38533	38533
38027	38027			38162	38162	38509	38509	38534	38534
38028	38028			38163	38163	38510	38510	38535	38535
38029	38029			38164	38164	38511	38511	38536	38536
38030	38030			38165	38165	38512	38512	38537	38537
38031	38031			38166	38166	38513	38513		
38032	38032			38167	38167	38514	38514		
38033	38033			38168	38168	38516	38516		
38034	38034			38169	38169	38517	38517		
38035	38035			38170	38170	38518	38518		
38036	38036			38171	38171	38519	38519		
38037	38037			38172	38172	38520	38520		
38038	38038			38173	38173	38521	38521		
38039	38039			38174	38174	38522	38522		
38040	38040			38175	38175	38523	38523		
38041	38041			38176	38176	38524	38524		
38042	38042			38177	38177	38525	38525		
38043	38043			38178	38178	38526	38526		
38044	38044			38179	38179	38527	38527		
38045	38045			38180	38180	38528	38528		
38046	38046			38181	38181	38529	38529		
38047	38047			38182	38182	38530	38530		
38048	38048			38183	38183	38531	38531		
38049	38049			38184	38184	38532	38532		
38050	38050			38185	38185	38533	38533		
38051	38051			38186	38186	38534	38534		
38052	38052			38188	38188	38535	38535		
38053	38053			38189	38189	38536	38536		
38058	38058					38537	38537		

Changeover Listing

Competitive No.	Our No.	Competitive No.	Our No.	Competitive No.	Our No.	Competitive No.	Our No.	Competitive No.	Our No.
CARQUEST - Cont.		CARQUEST - Cont.		CARQUEST - Cont.		CARQUEST - Cont.		DAYCO - Cont.	
Idler/Tensioner Pulley - Cont.		Tensioner Assy. - Cont.		Tensioner Assy. - Cont.		Tensioner Assy. - Cont.		Idler/Tensioner Pulley - Cont.	
231086.....	38009	305218.....	38132	38128.....	38128	89281.....	38186	89027.....	38020
231107.....	38006	305219.....	38157	38129.....	38129	89283.....	38147	89028.....	38034
231108.....	38016	305220.....	38121	38130.....	38130	89284.....	38148	89029.....	38030
231110.....	38027	305221.....	38140	38131.....	38131	89286.....	38179	89031.....	38050
231111.....	38002	305222.....	38131	38132.....	38132	89288.....	38152	89032.....	38051
38001.....	38001	305223.....	38184	38133.....	38133	89291.....	38189	89033.....	38018
38002.....	38002	305224.....	38115	38134.....	38134	89295.....	38181	89034.....	38040
38003.....	38003	305225.....	38107	38135.....	38135	89296.....	38182	89035.....	38003
38004.....	38004	305226.....	38109	38136.....	38136	89303.....	38170	89036.....	38037
38005.....	38005	305227.....	38106	38137.....	38137	89304.....	38149	89037.....	38032
38006.....	38006	305228.....	38135	38138.....	38138	89306.....	38161	89038.....	38031
38007.....	38007	305229.....	38110	89201.....	38108	89307.....	38160	89039.....	38036
38008.....	38008	305230.....	38102	89202.....	38143	89308.....	38162	89042.....	38045
38009.....	38009	305231.....	38103	89203.....	38105	89401.....	38507	89043.....	38047
38010.....	38010	305232.....	38145	89204.....	38144	89402.....	38514	89044.....	38048
38012.....	38012	305233.....	38114	89205.....	38142	89404.....	38505	89047.....	38049
38013.....	38027	305234.....	38146	89206.....	38141	89405.....	38506	89048.....	38022
38015.....	38015	305235.....	38180	89207.....	38125	89406.....	38516	89049.....	38044
38016.....	38016	305236.....	38123	89208.....	38117	89407.....	38517	Tensioner Assy.	
38017.....	38017	305237.....	38133	89209.....	38122	89408.....	38511	305201.....	38108
38018.....	38018	305238.....	38134	89210.....	38183	89409.....	38504	305202.....	38143
89001.....	38012	305239.....	38101	89211.....	38130	89410.....	38508	305203.....	38105
89002.....	38017	305240.....	38112	89212.....	38112	89411.....	38519	305204.....	38144
89003.....	38006	305241.....	38104	89213.....	38118	89412.....	38512	305205.....	38142
89004.....	38019	305242.....	38111	89214.....	38113	89413.....	38510	305206.....	38141
89005.....	38023	305243.....	38120	89215.....	38116	89414.....	38513	305207.....	38125
89006.....	38001	305244.....	38168	89216.....	38124	89415.....	38518	305208.....	38117
89007.....	38006	305245.....	38163	89217.....	38139	89417.....	38520	305209.....	38122
89008.....	38016	305246.....	38119	89218.....	38132	89418.....	38521	305210.....	38183
89009.....	38009	305247.....	38127	89219.....	38157	89419.....	38501	305211.....	38130
89010.....	38027	305248.....	38129	89220.....	38121	DAYCO			
89011.....	38002	305249.....	38126	89221.....	38140	Idler/Tensioner Pulley			
89012.....	38019	305250.....	38128	89222.....	38131	231014.....	38024	305212.....	38113
89013.....	38029	305251.....	38113	89223.....	38184	231015.....	38008	305213.....	38116
89014.....	38024	305252.....	38137	89224.....	38115	231016.....	38023	305214.....	38124
89015.....	38008	305253.....	38158	89225.....	38107	231018.....	38007	305215.....	38139
89016.....	38023	305254.....	38167	89226.....	38109	231026.....	38026	305216.....	38132
89017.....	38015	305255.....	38173	89227.....	38106	231027.....	38020	305217.....	38157
89018.....	38007	305256.....	38169	89228.....	38135	231029.....	38030	305218.....	38157
89020.....	38038	305258.....	38159	89229.....	38110	231033.....	38018	305219.....	38157
89025.....	38039	305259.....	38166	89230.....	38102	231034.....	38040	305220.....	38121
89026.....	38026	305260.....	38138	89231.....	38103	231035.....	38003	305221.....	38140
89027.....	38020	305264.....	38164	89232.....	38145	231036.....	38017	305222.....	38131
89028.....	38034	305265.....	38165	89233.....	38114	231037.....	38032	305223.....	38184
89029.....	38030	305280.....	38185	89234.....	38146	231039.....	38036	305224.....	38115
89031.....	38050	305281.....	38186	89235.....	38180	231048.....	38022	305225.....	38107
89032.....	38051	305283.....	38147	89236.....	38123	231076.....	38038	305226.....	38109
89033.....	38018	305284.....	38148	89237.....	38133	231080.....	38012	305227.....	38106
89034.....	38040	305286.....	38179	89238.....	38134	231081.....	38001	305228.....	38135
89035.....	38003	305291.....	38189	89239.....	38101	231083.....	38017	305229.....	38110
89036.....	38037	305295.....	38181	89240.....	38112	231084.....	38006	305230.....	38102
89037.....	38032	305296.....	38182	89241.....	38104	231086.....	38009	305231.....	38103
89038.....	38031	38101.....	38101	89242.....	38111	231107.....	38006	305232.....	38145
89039.....	38036	38102.....	38102	89243.....	38120	231110.....	38027	305233.....	38114
89042.....	38045	38103.....	38103	89244.....	38168	89001.....	38012	305234.....	38146
89043.....	38047	38104.....	38104	89245.....	38163	89002.....	38017	305235.....	38180
89044.....	38048	38105.....	38105	89246.....	38119	89003.....	38006	305236.....	38123
89047.....	38049	38106.....	38106	89247.....	38127	89004.....	38019	305237.....	38133
89048.....	38022	38107.....	38107	89248.....	38129	89005.....	38023	305238.....	38134
89049.....	38044	38108.....	38108	89249.....	38126	89006.....	38001	305239.....	38101
Tensioner Assy.		38109.....	38109	89250.....	38128	89007.....	38006	305240.....	38112
305201.....	38108	38110.....	38110	89251.....	38113	89008.....	38016	305241.....	38104
305202.....	38143	38111.....	38111	89252.....	38137	89009.....	38009	305242.....	38111
305203.....	38105	38112.....	38112	89253.....	38158	89010.....	38027	305243.....	38126
305204.....	38144	38113.....	38113	89254.....	38167	89011.....	38002	305244.....	38168
305205.....	38142	38114.....	38114	89255.....	38173	89012.....	38019	305245.....	38163
305206.....	38141	38115.....	38115	89256.....	38169	89013.....	38029	305246.....	38119
305207.....	38125	38116.....	38116	89257.....	38191	89014.....	38024	305247.....	38127
305208.....	38117	38117.....	38117	89258.....	38159	89015.....	38008	305248.....	38129
305209.....	38122	38118.....	38118	89259.....	38166	89016.....	38023	305249.....	38126
305210.....	38183	38119.....	38119	89260.....	38138	89017.....	38015	305250.....	38128
305211.....	38130	38120.....	38120	89261.....	38155	89018.....	38007	305251.....	38113
305213.....	38118	38121.....	38121	89262.....	38150	89019.....	38038	305252.....	38137
305214.....	38113	38122.....	38122	89264.....	38164	89020.....	38039	305253.....	38158
305215.....	38116	38123.....	38123	89265.....	38165	89025.....	38039	305254.....	38167
305216.....	38124	38124.....	38124	89266.....	38153	89026.....	38026	305255.....	38173
305217.....	38139	38125.....	38125	89268.....	38136	89029.....	38026	305256.....	38169
		38126.....	38126	89269.....	38178			305257.....	38166
		38127.....	38127	89280.....	38185			305260.....	38138

Changeover Listing

Competitive No.	Our No.	Competitive No.	Our No.	Competitive No.	Our No.	Competitive No.	Our No.	Competitive No.	Our No.
DAYCO - Cont.		DAYCO - Cont.		FOUR SEASONS - Cont.		GATES - Cont.		GATES - Cont.	
Tensioner Assy. - Cont.		Tensioner Assy. - Cont.		Idler/Tensioner Pulley - Cont.		Alternator Decoupler Pulley - Cont.		Idler/Tensioner Pulley - Cont.	
305264.....	38164	89283.....	38147	45975.....	38001	37014P.....	37014P	38088.....	38088
305265.....	38165	89284.....	38148	45978.....	38029	Idler/Tensioner Pulley		38090.....	38090
305280.....	38185	89286.....	38179	45979.....	38006	38001.....	38001	38091.....	38091
305281.....	38186	89288.....	38152	45980.....	38016	38002.....	38002	38092.....	38092
305283.....	38147	89291.....	38189	45981.....	38023	38003.....	38003	38093.....	38093
305284.....	38148	89295.....	38181	45982.....	38017	38004.....	38004	Tensioner Assy.	
305286.....	38179	89296.....	38182	45984.....	38045	38005.....	38005	38101.....	38101
305291.....	38189	89303.....	38170	45987.....	38047	38006.....	38006	38102.....	38102
305295.....	38181	89304.....	38149	45989.....	38048	38007.....	38007	38103.....	38103
305296.....	38182	89306.....	38161	45990.....	38020	38008.....	38008	38104.....	38104
89201.....	38108	89307.....	38160	Tensioner Assy.		38009.....	38009	38105.....	38105
89202.....	38143	89308.....	38162	45841.....	38171	38010.....	38010	38106.....	38106
89203.....	38105	89401.....	38507	45842.....	38162	38011.....	38011	38107.....	38107
89204.....	38144	89402.....	38514	45843.....	38158	38012.....	38012	38108.....	38108
89205.....	38142	89404.....	38505	45844.....	38157	38015.....	38015	38109.....	38109
89206.....	38141	89405.....	38506	45845.....	38156	38016.....	38016	38110.....	38110
89207.....	38125	89406.....	38516	45846.....	38154	38017.....	38017	38111.....	38111
89208.....	38117	89407.....	38517	45847.....	38153	38018.....	38018	38112.....	38112
89209.....	38122	89408.....	38511	45848.....	38152	38019.....	38019	38113.....	38113
89210.....	38183	89409.....	38504	45849.....	38151	38020.....	38020	38114.....	38114
89211.....	38130	89410.....	38508	45850.....	38150	38021.....	38021	38115.....	38115
89212.....	38112	89411.....	38519	45851.....	38149	38022.....	38022	38116.....	38116
89213.....	38118	89412.....	38512	45852.....	38148	38023.....	38023	38117.....	38117
89214.....	38113	89413.....	38510	45853.....	38147	38024.....	38024	38118.....	38118
89215.....	38116	89414.....	38513	45854.....	38146	38025.....	38025	38119.....	38119
89216.....	38124	89415.....	38518	45855.....	38145	38026.....	38026	38120.....	38120
89217.....	38139	89417.....	38520	45856.....	38144	38027.....	38027	38121.....	38121
89218.....	38132	89418.....	38521	45857.....	38143	38028.....	38028	38122.....	38122
89219.....	38157	89419.....	38501	45858.....	38142	38029.....	38029	38123.....	38123
89220.....	38121	EVERCO		45859.....	38141	38030.....	38030	38124.....	38124
89221.....	38140	Idler/Tensioner Pulley		45860.....	38140	38031.....	38031	38125.....	38125
89222.....	38131	A5483.....	38001	45861.....	38139	38032.....	38032	38126.....	38126
89223.....	38184	A5484.....	38020	45862.....	38138	38033.....	38033	38127.....	38127
89224.....	38115	A5485.....	38012	45863.....	38137	38034.....	38034	38128.....	38128
89225.....	38107	A5486.....	38009	45864.....	38136	38035.....	38035	38129.....	38129
89226.....	38109	A5487.....	38015	45865.....	38135	38036.....	38036	38130.....	38130
89227.....	38106	A5488.....	38007	45866.....	38134	38037.....	38037	38131.....	38131
89228.....	38135	A5489.....	38006	45867.....	38133	38038.....	38038	38132.....	38132
89229.....	38110	A5490.....	38017	45868.....	38132	38039.....	38039	38133.....	38133
89230.....	38102	A5492.....	38019	45869.....	38131	38040.....	38040	38134.....	38134
89231.....	38103	A5493.....	38029	45870.....	38130	38041.....	38041	38135.....	38135
89232.....	38145	A5496.....	38007	45871.....	38129	38042.....	38042	38136.....	38136
89233.....	38114	A5497.....	38023	45872.....	38128	38043.....	38043	38137.....	38137
89234.....	38146	A5498.....	38006	45873.....	38127	38044.....	38044	38138.....	38138
89235.....	38180	A5499.....	38027	45874.....	38126	38045.....	38045	38139.....	38139
89236.....	38123	A8647.....	38038	45875.....	38125	38046.....	38046	38140.....	38140
89237.....	38133	A8794.....	38006	45876.....	38124	38047.....	38047	38141.....	38141
89238.....	38134	45977.....	38019	45877.....	38123	38048.....	38048	38142.....	38142
89239.....	38101	FENNER		45878.....	38122	38049.....	38049	38143.....	38143
89240.....	38112	Idler/Tensioner Pulley		45879.....	38121	38050.....	38050	38144.....	38144
89241.....	38104	FX0090.....	38007	45880.....	38120	38051.....	38051	38145.....	38145
89242.....	38111	FX0091.....	38006	45881.....	38119	38052.....	38052	38146.....	38146
89243.....	38120	FX0107.....	38007	45882.....	38118	38053.....	38053	38147.....	38147
89244.....	38168	FX0134.....	38006	45883.....	38117	38058.....	38058	38148.....	38148
89245.....	38163	FX0135.....	38005	45884.....	38116	38061.....	38061	38149.....	38149
89246.....	38119	FOUR SEASONS		45885.....	38115	38062.....	38062	38150.....	38150
89247.....	38127	Idler/Tensioner Pulley		45886.....	38114	38063.....	38063	38151.....	38151
89248.....	38129	45900.....	38038	45887.....	38113	38064.....	38064	38152.....	38152
89249.....	38126	45902.....	38037	45888.....	38112	38065.....	38065	38153.....	38153
89250.....	38128	45940.....	38044	45889.....	38111	38066.....	38066	38154.....	38154
89251.....	38113	45941.....	38030	45890.....	38110	38068.....	38068	38155.....	38155
89252.....	38137	45942.....	38006	45891.....	38109	38069.....	38069	38156.....	38156
89253.....	38158	45954.....	38003	45892.....	38108	38070.....	38070	38157.....	38157
89254.....	38167	45955.....	38038	45893.....	38107	38071.....	38071	38158.....	38158
89255.....	38173	45957.....	38037	45894.....	38106	38073.....	38073	38159.....	38159
89256.....	38169	45959.....	38006	45895.....	38105	38074.....	38074	38160.....	38160
89257.....	38191	45961.....	38007	45896.....	38104	38075.....	38075	38161.....	38161
89258.....	38159	45963.....	38049	45897.....	38103	38076.....	38076	38162.....	38162
89259.....	38166	45964.....	38050	45898.....	38102	38077.....	38077	38163.....	38163
89260.....	38138	45965.....	38051	45899.....	38101	38078.....	38078	38164.....	38164
89261.....	38155	45966.....	38026	GATES		38079.....	38079	38165.....	38165
89262.....	38150	45969.....	38027	Alternator Decoupler Pulley		38080.....	38080	38166.....	38166
89263.....	38164	45970.....	38012	37010P.....	37010P	38081.....	38081	38167.....	38167
89264.....	38165	45971.....	38009	37011P.....	37011P	38082.....	38082	38168.....	38168
89265.....	38153	45972.....	38015	37012P.....	37012P	38083.....	38083	38169.....	38169
89266.....	38136	45973.....	38007	37013P.....	37013P	38084.....	38084	38170.....	38170
89268.....	38178	45974.....	38006			38087.....	38087	38171.....	38171
89269.....	38185								
89280.....	38185								
89281.....	38186								

Changeover Listing

Competitive No.	Our No.	Competitive No.	Our No.	Competitive No.	Our No.	Competitive No.	Our No.	Competitive No.	Our No.
GATES - Cont.		GOODYEAR		GOODYEAR - Cont.		GOODYEAR - Cont.		KOOL KLUTCH - Cont.	
Tensioner Assy. - Cont.		Idler/Tensioner Pulley		Tensioner Assy. - Cont.		Tensioner Assy. - Cont.		Tensioner Assy. - Cont.	
38172.....	38172	49001.....	38001	49226.....	38126	49507.....	38507	180220.....	38121
38173.....	38173	49002.....	38002	49227.....	38127	49509.....	38509	180221.....	38140
38174.....	38174	49003.....	38009	49228.....	38128	49511.....	38511	180222.....	38131
38175.....	38175	49004.....	38016	49229.....	38129	49513.....	38513	180224.....	38115
38176.....	38176	49005.....	38005	49230.....	38130	49514.....	38501	180225.....	38107
38177.....	38177	49006.....	38006	49231.....	38133	49515.....	38505	180226.....	38109
38178.....	38178	49007.....	38007	49232.....	38138	49516.....	38510	180227.....	38106
38179.....	38179	49008.....	38022	49233.....	38131	49517.....	38517	180228.....	38135
38180.....	38180	49009.....	38025	49234.....	38147	49518.....	38518	180229.....	38110
38181.....	38181	49010.....	38032	49235.....	38148	49519.....	38502	180230.....	38102
38182.....	38182	49011.....	38015	49236.....	38132	49520.....	38503	180231.....	38103
38183.....	38183	49012.....	38003	49237.....	38134	49521.....	38516	180232.....	38145
38184.....	38184	49013.....	38020	49238.....	38146	49522.....	38525	180233.....	38114
38185.....	38185	49014.....	38010	49239.....	38152	49523.....	38526	180234.....	38146
38186.....	38186	49015.....	38012	49240.....	38153	49524.....	38527	180236.....	38123
38188.....	38188	49016.....	38019	49241.....	38173	49525.....	38528	180237.....	38133
38189.....	38189	49017.....	38023	49242.....	38140	49526.....	38529	180238.....	38134
38191.....	38191	49018.....	38024	49243.....	38155	49527.....	38521	180240.....	38112
38192.....	38192	49019.....	38027	49244.....	38171	49528.....	38520	180247.....	38127
38193.....	38193	49020.....	38004	49245.....	38104	49529.....	38524	180248.....	38129
38194.....	38194	49021.....	38008	49246.....	38167	49530.....	38523	LITENS AUTOMOTIVE	
38195.....	38195	49022.....	38011	49247.....	38139	49531.....	38530	Tensioner Assy.	
38196.....	38196	49023.....	38017	49248.....	38169	49532.....	38534	600057.....	38117
38197.....	38197	49024.....	38018	49249.....	38170	49533.....	38536	600082.....	38121
38198.....	38198	49025.....	38021	49250.....	38137	49534.....	38535	600103.....	38113
38199.....	38199	49026.....	38026	49251.....	38135	49535.....	38531	600116.....	38116
38201.....	38201	49027.....	38075	49252.....	38145	49536.....	38522	600118.....	38115
38207.....	38207	49028.....	38076	49253.....	38150	49537.....	38532	600125.....	38118
38216.....	38216	49029.....	38030	49254.....	38162	IMPERIAL		600182.....	38114
38217.....	38217	49030.....	38031	49255.....	38168	Idler/Tensioner Pulley		600310.....	38114
38218.....	38218	49031.....	38033	49256.....	38163	231080.....	38001	600425.....	38105
38219.....	38219	49032.....	38036	49257.....	38161	231081.....	38001	MOTORCRAFT	
38220.....	38220	49033.....	38037	49258.....	38164	231083.....	38017	Idler/Tensioner Pulley	
38221.....	38221	49034.....	38038	49259.....	38165	231084.....	38006	YS-165.....	38015
38222.....	38222	49035.....	38040	49260.....	38166	231085.....	38029	YS-167.....	38009
38223.....	38223	49036.....	38041	49261.....	38143	231086.....	38009	YS-169.....	38009
38224.....	38224	49037.....	38052	49262.....	38174	231087.....	38019	YS-180.....	38007
38225.....	38225	49038.....	38042	49263.....	38179	231088.....	38015	YS-189.....	38006
38226.....	38226	49039.....	38043	49264.....	38154	231105.....	38023	YS-210.....	38022
38263.....	38263	49040.....	38029	49265.....	38175	231107.....	38006	YS-216.....	38015
38264.....	38264	49041.....	38034	49266.....	38192	231108.....	38016	YS-224.....	38022
38501.....	38501	49042.....	38035	49267.....	38193	231110.....	38027	YS-229.....	38022
38502.....	38502	49043.....	38039	49268.....	38151	231111.....	38002	YS-233.....	38006
38503.....	38503	49044.....	38044	49269.....	38136	KOOL KLUTCH		YS-236.....	38022
38504.....	38504	49045.....	38045	49270.....	38141	Idler/Tensioner Pulley		YS-237.....	38018
38505.....	38505	49046.....	38046	49271.....	38142	131008.....	38007	YS-240.....	38022
38506.....	38506	49047.....	38047	49272.....	38144	131080.....	38001	YS-241.....	38001
38507.....	38507	49048.....	38048	49273.....	38149	131081.....	38001	YS-242.....	38001
38508.....	38508	49049.....	38049	49274.....	38156	131083.....	38017	YS-245.....	38006
38509.....	38509	49050.....	38050	49275.....	38158	131084.....	38006	YS-247.....	38018
38510.....	38510	49051.....	38051	49276.....	38159	131085.....	38029	YS-250.....	38022
38511.....	38511	49052.....	38028	49277.....	38160	131086.....	38009	YS-253.....	38001
38512.....	38512	49053.....	38053	49278.....	38172	131087.....	38019	YS-254.....	38018
38513.....	38513	Tensioner Assy.		49279.....	38176	131088.....	38015	YS-270.....	38001
38514.....	38514	49201.....	38101	49280.....	38178	131105.....	38023	YS-301.....	38006
38516.....	38516	49202.....	38102	49281.....	38177	131107.....	38006	MURRAY TEMP. CON-	
38517.....	38517	49203.....	38103	49282.....	38201	131108.....	38016	TROL	
38518.....	38518	49204.....	38122	49283.....	38194	131110.....	38005	Idler/Tensioner Pulley	
38519.....	38519	49205.....	38105	49284.....	38180	131111.....	38002	209750.....	38012
38520.....	38520	49206.....	38106	49285.....	38181	Tensioner Assy.		209751.....	38009
38521.....	38521	49207.....	38107	49286.....	38182	180201.....	38108	209752.....	38015
38522.....	38522	49208.....	38108	49287.....	38183	180202.....	38143	209753.....	38007
38523.....	38523	49209.....	38109	49288.....	38184	180203.....	38145	209754.....	38006
38524.....	38524	49210.....	38110	49289.....	38185	180204.....	38144	209755.....	38017
38525.....	38525	49211.....	38111	49290.....	38186	180205.....	38142	209757.....	38019
38526.....	38526	49212.....	38112	49292.....	38188	180206.....	38141	209758.....	38029
38527.....	38527	49214.....	38118	49293.....	38189	180207.....	38125	209765.....	38023
38528.....	38528	49215.....	38113	49294.....	38191	180208.....	38117	209766.....	38006
38529.....	38529	49216.....	38116	49295.....	38195	180209.....	38122	209767.....	38027
38530.....	38530	49217.....	38117	49296.....	38196	180210.....	38130	209768.....	38002
38531.....	38531	49218.....	38115	49297.....	38197	180211.....	38132	209769.....	38001
38532.....	38532	49219.....	38119	49299.....	38199	180212.....	38112	209774.....	38016
38533.....	38533	49220.....	38120	49300.....	38198	180213.....	38118	209775.....	38026
38534.....	38534	49221.....	38121	49301.....	38199	180214.....	38113	209777.....	38037
38535.....	38535	49222.....	38122	49302.....	38200	180215.....	38116	209778.....	38020
38536.....	38536	49223.....	38123	49303.....	38201	180216.....	38124	209815.....	38006
38537.....	38537	49224.....	38124	49304.....	38202	180217.....	38139	209818.....	38003
		49225.....	38125	49305.....	38203	180218.....	38132		
				49506.....	38506				

Changeover Listing

Competitive No.	Our No.	Competitive No.	Our No.	Competitive No.	Our No.	Competitive No.	Our No.	Competitive No.	Our No.
MURRAY TEMP. CONTROL - Cont.		NAPA - Cont.		NAPA - Cont.		NAPA - Cont.		TENDECO - Cont.	
Idler/Tensioner Pulley - Cont.		Idler/Tensioner Pulley - Cont.		Tensioner Assy. - Cont.		Tensioner Assy. - Cont.		Idler/Tensioner Pulley - Cont.	
209830.....	38006	38076.....	38076	38162.....	38162	38530.....	38530	900037.....	38019
209842.....	38038	38077.....	38077	38163.....	38163	38531.....	38531	900038.....	38020
NAPA		38078.....	38078	38164.....	38164	38532.....	38532	900039.....	38021
Alternator Decoupler Pulley		38079.....	38079	38165.....	38165	38534.....	38534	900040.....	38026
37010P.....	37010P	38080.....	38080	38166.....	38166	38535.....	38535	900041.....	38075
37011P.....	37011P	38081.....	38081	38167.....	38167	38536.....	38536	900042.....	38076
37012P.....	37012P	38082.....	38082	38168.....	38168	38537.....	38537	900043.....	38030
37013P.....	37013P	38083.....	38083	38169.....	38169	PEP BOYS (See DAYCO)		900044.....	38031
37014P.....	37014P	38084.....	38084	38170.....	38170	SKF		900045.....	38033
Idler/Tensioner Pulley		38087.....	38087	38171.....	38171	Idler/Tensioner Pulley		900046.....	38036
38001.....	38001	38088.....	38088	38172.....	38172	VKM900004...	38022	900047.....	38037
38002.....	38002	38089.....	38089	38173.....	38173	VKM900022...	38006	900048.....	38038
38003.....	38003	38091.....	38091	38174.....	38174	VKM900031...	38003	900049.....	38040
38004.....	38004	38092.....	38092	38175.....	38175	VKM900041...	38075	900050.....	38041
38005.....	38005	38093.....	38093	38176.....	38176	VKM900042...	38076	900051.....	38003
38006.....	38006	Tensioner Assy.		38177.....	38177	VKM900052...	38001	900052.....	38001
38007.....	38007	38101.....	38101	38178.....	38178	Tensioner Assy.		900053.....	38007
38008.....	38008	38102.....	38102	38179.....	38179	VKM910001...	38506	900054.....	38052
38009.....	38009	38103.....	38103	38180.....	38180	VKM910002...	38505	900055.....	38042
38010.....	38010	38104.....	38104	38181.....	38181	VKM910003...	38509	900056.....	38043
38011.....	38011	38105.....	38105	38182.....	38182	VKM910005...	38524	900057.....	38029
38012.....	38012	38106.....	38106	38183.....	38183	VKM910006...	38510	900058.....	38034
38015.....	38015	38107.....	38107	38184.....	38184	VKM910007...	38517	900059.....	38035
38016.....	38016	38108.....	38108	38185.....	38185	VKM910008...	38523	900060.....	38039
38017.....	38017	38109.....	38109	38186.....	38186	VKM910009...	38511	900061.....	38044
38018.....	38018	38110.....	38110	38188.....	38188	VKM910010...	38507	900062.....	38045
38019.....	38019	38111.....	38111	38189.....	38189	VKM910011...	38518	900063.....	38046
38020.....	38020	38112.....	38112	38191.....	38191	VKM910012...	38521	900064.....	38047
38021.....	38021	38113.....	38113	38192.....	38192	VKM910014...	38512	900065.....	38048
38022.....	38022	38114.....	38114	38193.....	38193	VKM910015...	38504	900066.....	38049
38023.....	38023	38115.....	38115	38194.....	38194	VKM910016...	38157	900067.....	38050
38024.....	38024	38116.....	38116	38195.....	38195	VKM910017...	38508	900068.....	38051
38025.....	38025	38117.....	38117	38196.....	38196	VKM910018...	38514	900104.....	38028
38026.....	38026	38118.....	38118	38197.....	38197	VKM910019...	38501	900105.....	38053
38027.....	38027	38119.....	38119	38198.....	38198	VKM910502...	38502	Tensioner Assy.	
38028.....	38028	38120.....	38120	38199.....	38199	VKM910503...	38503	910001.....	38506
38029.....	38029	38121.....	38121	38201.....	38201	VKM910513...	38513	910002.....	38505
38030.....	38030	38122.....	38122	38207.....	38207	VKM999010...	38103	910003.....	38509
38031.....	38031	38123.....	38123	38216.....	38216	VKM999020...	38136	910005.....	38524
38032.....	38032	38124.....	38124	38217.....	38217	VKM999025...	38143	910006.....	38510
38033.....	38033	38125.....	38125	38218.....	38218	VKM999041...	38172	910007.....	38517
38034.....	38034	38126.....	38126	38219.....	38219	VKM999288...	38119	910008.....	38523
38035.....	38035	38127.....	38127	38220.....	38220	STANT		910009.....	38511
38036.....	38036	38128.....	38128	38221.....	38221	Idler/Tensioner Pulley		910010.....	38507
38037.....	38037	38129.....	38129	38222.....	38222	55807.....	38006	910011.....	38518
38038.....	38038	38130.....	38130	38223.....	38223	55808.....	38016	910012.....	38521
38039.....	38039	38131.....	38131	38224.....	38224	55810.....	38005	910013.....	38520
38040.....	38040	38132.....	38132	38225.....	38225	55811.....	38002	910014.....	38512
38041.....	38041	38133.....	38133	38226.....	38226	55880.....	38001	910015.....	38504
38042.....	38042	38134.....	38134	38263.....	38263	55881.....	38001	910016.....	38157
38043.....	38043	38135.....	38135	38264.....	38264	55883.....	38017	910017.....	38508
38044.....	38044	38136.....	38136	38501.....	38501	55884.....	38006	910018.....	38514
38045.....	38045	38137.....	38137	38502.....	38502	55885.....	38029	910019.....	38501
38046.....	38046	38138.....	38138	38503.....	38503	55886.....	38009	910020.....	38531
38047.....	38047	38139.....	38139	38504.....	38504	55888.....	38015	910025.....	38535
38048.....	38048	38140.....	38140	38505.....	38505	TENDECO		910026.....	38532
38049.....	38049	38141.....	38141	38506.....	38506	Idler/Tensioner Pulley		910502.....	38502
38050.....	38050	38142.....	38142	38507.....	38507	900005.....	38023	910503.....	38503
38051.....	38051	38143.....	38143	38508.....	38508	900006.....	38024	910513.....	38513
38052.....	38052	38144.....	38144	38509.....	38509	900007.....	38022	910516.....	38516
38053.....	38053	38145.....	38145	38510.....	38510	900015.....	38025	910520.....	38530
38058.....	38058	38146.....	38146	38511.....	38511	900020.....	38032	910522.....	38522
38061.....	38061	38147.....	38147	38512.....	38512	900021.....	38027	910525.....	38525
38062.....	38062	38148.....	38148	38513.....	38513	900022.....	38006	910526.....	38526
38063.....	38063	38149.....	38149	38514.....	38514	900024.....	38002	910527.....	38527
38064.....	38064	38150.....	38150	38516.....	38516	900025.....	38005	910528.....	38528
38065.....	38065	38151.....	38151	38517.....	38517	900027.....	38009	910529.....	38529
38066.....	38066	38152.....	38152	38518.....	38518	900028.....	38016	910534.....	38534
38068.....	38068	38153.....	38153	38519.....	38519	900029.....	38015	910536.....	38536
38069.....	38069	38154.....	38154	38520.....	38520	900030.....	38004	950113.....	38174
38070.....	38070	38155.....	38155	38521.....	38521	900031.....	38008	950236.....	38179
38071.....	38071	38156.....	38156	38522.....	38522	900032.....	38010	950242.....	38154
38073.....	38073	38157.....	38157	38523.....	38523	900033.....	38011	950400.....	38175
38074.....	38074	38158.....	38158	38524.....	38524	900034.....	38012	950414.....	38148
38075.....	38075	38159.....	38159	38525.....	38525	900035.....	38017	950434.....	38192
		38160.....	38160	38526.....	38526	900036.....	38018	950440.....	38193
		38161.....	38161	38527.....	38527				
				38528.....	38528				
				38529.....	38529				

Changeover Listing

Competitive No.	Our No.	Competitive No.	Our No.	Competitive No.	Our No.	Competitive No.	Our No.	Competitive No.	Our No.
TENDECO - Cont.		TENDECO - Cont.		TENDECO - Cont.		TENDECO - Cont.		TENDECO - Cont.	
Tensioner Assy. - Cont.		Tensioner Assy. - Cont.		Tensioner Assy. - Cont.		Tensioner Assy. - Cont.		Tensioner Assy. - Cont.	
950442.....	38151	999020.....	38136	999039.....	38165	999077.....	38129	999191.....	38170
999001.....	38140	999021.....	38137	999040.....	38166	999082.....	38121	999246.....	38152
999002.....	38108	999022.....	38139	999041.....	38172	999096.....	38124	999266.....	38133
999005.....	38132	999023.....	38141	999043.....	38199	999100.....	38127	999288.....	38119
999006.....	38131	999024.....	38142	999044.....	38182	999101.....	38105	999310.....	38114
999007.....	38167	999025.....	38143	999045.....	38183	999103.....	38113	999324.....	38171
999008.....	38101	999026.....	38144	999046.....	38184	999107.....	38198	999358.....	38138
999009.....	38102	999027.....	38145	999047.....	38185	999116.....	38116	999360.....	38195
999010.....	38103	999028.....	38149	999048.....	38186	999118.....	38115	999361.....	38196
999011.....	38104	999029.....	38150	999050.....	38130	999121.....	38122	999417.....	38197
999012.....	38106	999031.....	38155	999051.....	38188	999125.....	38118	999436.....	38173
999013.....	38107	999032.....	38156	999052.....	38189	999127.....	38168	999462.....	38163
999014.....	38109	999033.....	38158	999054.....	38191	999133.....	38126	999505.....	38169
999015.....	38110	999034.....	38159	999055.....	38180	999134.....	38128	999524.....	38176
999016.....	38111	999035.....	38160	999056.....	38181	999141.....	38201	999551.....	38178
999017.....	38112	999036.....	38161	999057.....	38117	999156.....	38153	999581.....	38177
999018.....	38134	999037.....	38162	999068.....	38120	999187.....	38123	999588.....	38194
999019.....	38135	999038.....	38164	999076.....	38125	999189.....	38146		

Manufacturers' Part Numbers

DriveAlign® Automatic Belt

Tensioners, Pulleys & Decouplers

Showing Factory Part Numbers for Tensioners/Pulleys/Decouplers
With Our Corresponding Replacement Numbers

Mfr. Part No.	Our No.	Mfr. Part No.	Our No.	Mfr. Part No.	Our No.	Mfr. Part No.	Our No.	Mfr. Part No.	Our No.
AJ0315980B....	☆38186	E8DZ 6B209 C	★38006	E90E 6B209 B		F1ZE 6B209 C		F3DE 6B209 B	
AJ0315980B.....	★38006	E8DZ 6B209 C		A.....	★38005	A.....	☆38141	A.....	★38009
AJ5715940.....	38008	A.....	★38006	E90Z 6B209 A.....	★38005	F1ZE 6B209 C		F3DZ 6B209 A.....	★38002
A1032000570...	38047	E8SE 6B209 B		E93E 6B209 A		A.....	★38019	F3DZ 6B209 B.....	★38139
DC0568 Caterpillar.....	38524	D.....	★38006	A.....	★38006	F1ZZ 6B209 C.....	★38007	F3DZ 6B209 C.....	★38009
DC0568 Freightliner.....	38524	E8SE 6B209 C	★38001	E93Z 6B209 A.....	★38006	F13E 6B209 A.....	☆38117	F3DZ 6B209 C.....	☆38114
DC090727000...	38508	B.....		E93Z 6B209 C.....	★38121	F13E 6B209 A.....	★38006	F3LY 6B209 A.....	☆38132
DC090899000...	38505	E8SE 6B209 D	☆38142	E93Z 6B209 C.....	★38006	F13E 6B209 A.....	☆38117	F3LY 6B209 A.....	★38006
E2ZE 6B209 A		A.....	☆38001	FOCE 6B209 A		A.....	☆38117	F3TA 6B209 A	
A.....	★38006	E8SE 6B209 D	★38001	A.....	☆38129	F13E 6B209 A		A.....	☆38123
E2ZZ 6B209 A.....	★38006	A.....	★38001	FOCE 6B209 A		A.....	★38006	F3TA 6B209 A	
E43Z 6B217 A.....	38006	E8SZ 6B209 A.....	☆38127	A.....	★38001	F13Z 6B209 A.....	☆38117	A.....	★38006
E7DE 6B209 D		E8SZ 6B209 A.....	★38009	FOC6 6B209 A		F13Z 6B209 A.....	★38006	F3TA 6B209 E	
A.....	☆38125	E8SZ 6B209 C.....	★38006	A.....	☆38129	F17A 19A216		B.....	☆38123
E7DE 6B209 D		E8T2 6B209 A.....	☆38115	FOC6 6B209 A		CA.....	38002	F3TA 6B209 E	
A.....	☆38005	E8T2 6B209 A.....	★38007	A.....	★38001	F2AE 6B209 A		B.....	★38006
A.....		E8T2 6B209 D	☆38115	FOC6 6B209 A		A.....	★38006	F3TA 6B209 G	
E7LE 6B209 A		A.....		F.....	☆38129	F2AZ 6B209 A.....	★38006	A.....	★38006
A.....	☆38121	E8TZ 6B209 D	★38007	FOC6 6B209 A		F2TA 6B209 D		F3TA 6B209 G	
E7LE 6B209 A		A.....	★38009	F.....	★38001	A.....	☆38115	B.....	☆38123
A.....	★38006	E8TZ 8678 C.....	38009	FOEE 6B209 A		F2TA 6B209 D		F3TA 6B209 G	
E7LY 6B209 A.....	☆38121	E8TZ 8678 D.....	38007	A.....	☆38129	A.....	★38007	B.....	★38006
E7LY 6B209 A.....	★38006	E8ZE 6B209 A		FOEE 6B209 A		F2TZ 6B209 A.....	☆38155	F3TZ 6B209 A.....	★38002
E7SE 6B209 D		A.....	☆38121	C.....	★38001	F2TZ 6B209 A.....	★38018	F3TZ 6B209 B.....	☆38123
B.....	☆38141	E8ZE 6B209 A	★38006	FOEE 6B209 A		F2TZ 6B209 B.....	☆38114	F3TZ 6B209 B.....	★38006
E7SE 6B209 D		A.....	☆38006	D.....	☆38129	F2TZ 6B209 C.....	☆38115	F3TZ 6B209 C.....	☆38102
B.....	★38019	E8ZE 6B209 B	☆38121	FOEE 6B209 A		F2TZ 6B209 C.....	★38007	F3TZ 6B209 C.....	★38008
E7SZ 6B209 B.....	☆38141	A.....		D.....	★38001	F2TZ 6B209 D.....	☆38123	F3TZ 8678 A.....	38002
E7SZ 6B209 B.....	★38019	E8ZE 6B209 B	★38006	FOEE 6B209 A		F2TZ 6B209 D.....	★38006	F3ZE 6B209 A	
E7TA 6B209 C		A.....	★38006	E.....	☆38129	F2UA 6B209 A		A.....	☆38121
B.....	☆38131	E9DE 6B209 B		FOEE 6B209 A		B.....	☆38115	F3ZE 6B209 A	
E7TA 6B209 C		A.....	☆38125	F.....	★38001	F2UA 6B209 A		A.....	★38006
B.....	★38022	E9DE 6B209 B		FOEE 6B209 A		B.....	★38007	F3ZZ 6B209 A.....	☆38121
E7TA 6B209 E		A.....	★38005	F.....	☆38129	F2UA 6B209 C		F3ZZ 6B209 A.....	★38006
A.....	★38001	E9DZ 6B209 A.....	☆38125	FOEE 6B209 A		A.....	☆38115	F3ZZ 6B209 A.....	☆38102
E7TA 6B209 G		E9DZ 6B209 A.....	★38005	F.....	★38001	F2UA 6B209 C		F37Z 6B209 A.....	★38008
A.....	★38001	E9SE 6B209 C.....	☆38121	FOZE 6B209 C.....	★38006	A.....	★38007	F4AE 6B209 A	
E7TA 6B209 H		E9SE 6B209 C.....	★38006	FOZZ 6B209 B.....	☆38142	F2UE 6B209 A		A.....	★38006
B.....	★38007	E9SE 6B209 C.....	★38006	FOZZ 6B209 B.....	★38001	B.....	★38001	F4CE 6B209 A	
E7TZ 6B209 A.....	★38001	A.....	★38009	FOZZ 6B209 C.....	★38006	A.....	☆38115	A.....	☆38129
E7TZ 6B209 D.....	★38007	E9SE 6B209 D.....	☆38127	F02E 6B209 B		F2UJ 6B209 A.....	☆38115	F4CE 6B209 A	
E7TZ 6B209 E.....	☆38140	A.....	★38009	G.....	★38006	F2UZ 6B209 A.....	★38007	A.....	★38001
E7TZ 6B209 F.....	★38012	E9SE 6B209 D.....	★38007	F02E 6B209 B		F2UZ 6B209 B.....	☆38115	F4CE 6B209 A	
A.....	★38012	A.....	★38007	H.....	★38006	F2UZ 6B209 B.....	★38007	B.....	☆38129
E7TZ 6B209 G.....	☆38131	E9SE 6B209 D.....	☆38127	F02E 6B209 E.....	★38006	A.....	★38007	F4CE 6B209 A	
E7TZ 6B209 G.....	★38022	B.....		F02Z 6B209 B.....	★38006	F23E 6B209 C		B.....	★38001
E7TZ 6B209 H.....	☆38131	E9SE 6B209 D.....	★38009	F02Z 6B209 C.....	★38006	E.....	☆38168	F4CZ 6B209 A.....	☆38129
E7TZ 6B209 H.....	★38022	B.....		F02Z 6C348 A.....	38005	F23E 6B209 C		F4CZ 6B209 A.....	★38001
E7UZ 8678 A.....	38015	E9SE 6B209 D.....	☆38127	F02Z 8678 A.....	38006	E.....	★38032	F4CZ 6B209 A.....	☆38129
E7ZE 6B209 A		C.....		F07A 6B209 A.....		F.....	★38006	F.....	★38001
A.....	☆38121	E9SE 6B209 D.....	★38009	C.....	☆38134	F23E 6B209 E		F.....	★38001
E7ZE 6B209 A		C.....	★38009	F07A 6B209 A		A.....	★38006	F4DE 6B209 A	
A.....	★38006	E9SE 6B209 E		C.....	★38002	B.....	★38006	A.....	☆38139
E79A 19W653		A.....	★38006	F07A 6B209 A		F23Z 6B209 A.....	☆38168	F4DE 6B209 A	
AA.....	38015	E9SE 6B209 G		D.....	★38002	F23Z 6B209 A.....	★38032	A.....	★38009
E79Z 8678 A.....	38015	A.....	☆38127	F07Z 6B209 A		F23Z 6B209 B.....	★38006	A.....	★38009
E8DA 6B209 B		E9SE 6B209 G	★38009	A.....	★38006	F27A 6B209 B.....	38005	F4DE 6C348 B	
A.....	☆38125	A.....	★38009	F09A 6B209 B.....	★38002	F.....		B.....	38005
E8DA 6B209 B		E9SE 6B209 J		F09Z 6B209 A.....	☆38134	F.....		F4DZ 6B209 A.....	☆38139
A.....	★38005	A.....	★38006	F09Z 6B209 A.....	★38002	F.....		F4DZ 6B209 A.....	★38009
E8DE 6B209 A		E9SE 6B209 K		F09Z 6B209 B.....	☆38134	F.....		F4DZ 6C348 A.....	38023
B.....	☆38139	A.....	★38006	F09Z 6B209 B.....	★38002	A.....	☆38114	F4DZ 6C348 C.....	38005
E8DE 6B209 A		E9SZ 6B209 A.....	★38006	F1AZ 6B209 A.....	★38006	F27A 6B209 F		F4SE 6B209 C	
B.....	★38009	A.....	★38009	F1CZ 6B209 A.....	☆38129	A.....	★38006	A.....	☆38127
E8DE 6B209 C		E9SZ 6B209 C.....	★38121	F1CZ 6B209 A.....	★38001	F3AE 6B209 A		F4SE 6B209 C	
A.....	★38006	E9SZ 6B209 C.....	★38006	F1CZ 6B209 B.....	☆38129	A.....	★38006	A.....	★38009
E8DE 6B209 D		E9SZ 6B209 D.....	★38127	F1CY 6B209 B.....	★38001	F3AZ 6B209 A.....	★38006	F4SE 6B209 E	
A.....	★38006	E9SZ 6B209 D.....	★38009	F1PY 8679 A.....	38006	F3AZ 8678 A.....	38006	A.....	★38023
E8DE 6B209 D		E9ZZ 6B209 A.....	☆38121	F1TZ 8678 A.....	38002	F3DE 6B209 A		F4SE 6B209 F	
A.....	☆38125	E9ZZ 6B209 A.....	★38006	F1VY 8678 A.....	38006	B.....	☆38114	A.....	★38023
E8DE 6B209 D		E9ZZ 6B209 A		F1ZE 6B209 B.....		F3DE 6B209 A		F4SZ 6B209 A.....	★38023
A.....	★38005	A.....	☆38121	A.....	☆38142	B.....	★38006	F4SZ 6B209 B.....	☆38127
E8DZ 6B209 A.....	☆38139	E9ZZ 6B209 A		F1ZE 6B209 B		F3DE 6B209 B		F4SZ 6B209 B.....	★38009
E8DZ 6B209 A.....	★38009	A.....	★38006	A.....	★38001	A.....	☆38139	F4SZ 6B209 D.....	★38023

☆ Tensioner Assembly (Includes Pulley).

★ Tensioner Pulley.

Manufacturers' Part Numbers

Mfr. Part No.	Our No.	Mfr. Part No.	Our No.	Mfr. Part No.	Our No.	Mfr. Part No.	Our No.	Mfr. Part No.	Our No.
F4SZ 6C348 A	38001	F59E 6B209 A		F7CZ 6C348 A		F8RZ 6A228 A		YF1E 6B209 A	
F4TA 6B209 D		B	38006	A	38001	A	38008	B	38114
B	38005	F59Z 6B209 A	38114	F7LE 6B209 A		F8RZ 6A228 B		YF1E 6B209 A	
F4TA 6B209 E		F59Z 6B209 A	38006	A	38006	A	38188	B	38006
A	38005	F6AE 19A216		F7LZ 6B209 A		F8RZ 6A228 B		YF1Z 6B209 A	
F4TE 6B209 A		BA	38006	A	38132	A	38008	A	38114
A	38102	F6AE 6B209 C		F7LZ 6B209 A		F8RZ 8678 AA	38001	YF1Z 6B209 A	
F4TE 6B209 A		B	38006	A	38006	F8RZ 8678 BA	38018	A	38006
A	38008	F6AZ 6B209 C		F7PZ 8678 AA	38022	F8TE 6B209 B		YL2Z 6B209 A	
F4TE 6B209 A		A	38132	F7RZ 6A228 A		B	38002	A	38137
C	38131	F6AZ 6B209 C		A	38160	F8TE 6B209 B		YL2Z 6B209 A	
F4TE 6B209 A		A	38006	F7TE 6B209 A		C	38023	A	38008
C	38022	F6DE 6B209 A		A	38119	F8TZ 6B209 A	38115	YS4Z 6A228 A	
F4TZ 6B209 A	38005	B	38114	F7TE 6B209 A		F8TZ 6B209 A	38007	A	38188
F4TZ 6B209 A		F6DE 6B209 A		A	38022	F8TZ 6B209 B		YS4Z 6A228 A	
A	38131	B	38006	F7TZ 6B209 A		A	38191	A	38008
F4TZ 6B209 A		F6DE 6B209 A		A	38119	F8TZ 6B209 B		YS4Z 8676 AB	38018
A	38022	E	38114	F7TZ 6B209 A		A	38028	YS4Z 8678 AA	38018
F4TZ 8678 A	38015	F6DE 6B209 A		A	38022	F8TZ 6B209 B		YS4Z 8678 AB	38018
F4ZE 6B209 A		E	38006	F70Z 6B209 A		A	38053	YZ4Z 6A228 A	
D	38182	F6DZ 6B209 A	38114	D	38006	F8TZ 6B209 B		A	38188
F4ZE 6B209 A		F6DZ 6B209 A	38006	F75E 6B209 A		B	38002	YZ4Z 6A228 A	
D	38006	F6DZ 6B209 D		A	38138	F8ZZ 6B209 B		A	38008
F4ZZ 6B209 A	38182	A	38181	F75E 6B209 A		A	38132	ZF2E 6B209 A	
F4ZZ 6B209 A	38006	F6DZ 6B209 D		A	38007	F8ZZ 6B209 B		C	38008
F43E 19A206		A	38006	F75Z 6B209 A		A	38006	ZZM215970	38001
BA	38001	F6PZ 8678 AB	38022	A	38138	F87E 6B209 B		ZZM415980	38114
F47E 6B209 A		F6TE 19A216		F75Z 6B209 A		A	38002	ZZM415980	38006
A	38102	GA	38022	A	38007	F87E 6B209 B		ZZM815980	38102
F47E 6B209 A		F6TE 6B209 E		F75Z 6B209 D		B	38161	ZZM815980	38008
A	38008	A	38119	A	38133	F87E 6B209 B		ZZP032700	38001
F5DE 6B209 D		F6TE 6B209 E		F75Z 6B209 D		B	38002	00011	38007
A	38181	A	38022	A	38023	F87E 6B209 E		0002020019	38082
F5DE 6B209 D		F6TZ 8678 H		F75Z 6B209 D		A	38002	00039	38006
A	38006	B	38052	F77E 8678 AA	38001	A	38002	00743	38005
F5PE 6B209 A		F6TZ 8678 AA	38133	F75Z 8678 AB	38001	F87Z 6B209 C		00747	38002
A	38119	F6TZ 8678 GA	38022	F77E 6B209 A		A	38155	0127425000	38501
F5PE 6B209 A		F65E 19A216		A	38102	F87Z 6B209 C		0127846000	38503
A	38022	AA	38022	F77E 6B209 A		A	38018	0127846000	38076
F5RZ 6A228 A		F65E 6B209 B		A	38008	F9SZ 6B209 D	38018	021145299B	38175
A	38160	A	38161	F77Z 6B209 A		GY0215980B	38186	021145299C	38175
F5RZ 6C348 B	38001	F65E 6B209 B		F77Z 6B209 A	38102	GY0215980B	38006	028145278E	38087
F5TA 6B209 A		A	38161	A	38008	GY0215980C	38186	028903119AA	37010P
C	38119	F65E 6B209 B		F78E 6B209 A		GY0215980C	38006	037903315B	38147
F5TA 6B209 A		A	38002	A	38139	J918944	38504	037903315C	38147
C	38022	F65E 6B209 N		F78E 6B209 A		KTENSA	38111	038903119	37012P
F5TE 19A216		A	38009	F78E 6B209 A		KTENSA	38002	038903119A	37013P
CA	38022	F65Z 6B209 A		A	38009	L32115940A	38006	038903119T	37013P
F5TE 6B209 B		B	38133	F78Z 6B209 A		RE52490	38507	038903315C	38192
A	38123	F65Z 6B209 A		A	38139	RE57498	38505	04536154	38122
F5TE 6B209 B		A	38023	F78Z 6B209 A		RE64442	38530	04536154	38001
A	38006	F65Z 6B209 B		A	38009	RE68715	38507	04536154AB	38001
F5TE 6B209 C		A	38161	F79E 6B209 A		RE70535	38507	04854089A	38163
A	38140	F65Z 6B209 B		A	38114	XF2E 6B209 A		04854089A	38018
F5TE 6B209 C		A	38002	F79E 6B209 A		D	38150	0517808000	38503
A	38012	F65Z 6B209 M		A	38006	XF2E 6B209 A		0517808000	38076
F5TE 6B209 D		A	38009	F79E 6B209 A		D	38008	058260511	38068
A	38119	F65Z 8678 AA	38022	A	38114	XF2Z 6B209 A		058903133	38151
F5TE 6B209 D		F65Z 8678 AA	38022	F79E 6B209 A		A	38150	058903133B	38151
A	38022	A	38022	B	38006	XF2Z 6B209 A		058903133C	38151
F5TE 6B209 G		F68E 6B209 A		F79Z 6B209 A		A	38008	058903133D	38151
B	38123	A	38139	A	38114	XL3E 6B209 C		06A903315D	38148
F5TE 6B209 G		F68E 6B209 A		F79Z 6B209 A		A	38138	06A903315E	38018
B	38006	A	38009	A	38006	XL3E 6B209 C		06A903315E	38018
F5TZ 6B209 A	38119	F68Z 6B209 A		F8AZ 6B209 A		B	38007	06B903133	38207
F5TZ 6B209 A	38022	A	38139	A	38132	XL3E 6B209 C		06003045	38001
F5TZ 6B209 A		F7AE 19A216		F8CE 6B209 A		A	38007	06003051	38118
A	38119	AA	38006	A	38006	XL3Z 6B209 D		06003051	38006
F5TZ 6B209 B		F7AE 6B209 A		F8CZ 6B209 A		B	38133	06004092	38006
A	38115	B	38132	A	38162	XL3Z 6B209 D		06004123	38108
F5TZ 6B209 B		F7AE 6B209 A		A	38006	A	38023	06004123	38001
A	38007	A	38006	F8CZ 6B209 A		XR3E 6B209 C		06004127	38108
F5TZ 6B209 C	38131	B	38006	F8CZ 6C348 A		A	38127	06004127	38001
F5TZ 6B209 C	38022	D	38006	A	38008	B	38009	068260940	38088
F5TZ 6B209 D	38123	F7AZ 6B209 C		F8DE 6B209 A		XR3E 6B209 C		074145278E	38079
F5TZ 6B209 D	38006	B	38132	A	38006	B	38009	074145278F	38080
F5TZ 8678 E	38022	F7AZ 6B209 C		F8DZ 6B209 A		XR3E 6B209 D		077903341	38093
F5UJ 6B209 A	38140	A	38006	A	38114	A	38009	078903133	38193
F5UJ 6B209 A	38012	B	38171	F8DZ 6B209 A		XR3Z 6B209 A		078903133AB	38193
F50E 6B209 A		F7CE 6B209 A		A	38114	B	38189	078903341J	38078
C	38006	A	38171	F8DZ 6B209 A		XR3Z 6B209 A		09202550 Gen	
F50E 6B209 A		F7CE 6B209 A		A	38006	B	38006	eral Motors	38179
D	38006	F7CE 6C348 A		F8KE 19A216		XS4Z 6B209 A		09202550 Gen	38009
F50Y 6B209 A	38006	A	38001	AD	38006	A	38171	eral Motors	38009
F57Z 6B209 A	38155	F7CZ 6B209 A		F8KE 6B209 A		A	38001	09202550 Satu	38179
F57Z 6B209 A	38018	A	38171	A	38006	XR3E 6B209 C		09202550 Satu	38179
F59E 6B209 A		C	38001	F8KZ 8678 AA		A	38001	rn	38009
B	38114	F7CZ 6B209 A		F8RZ 6A228 A		XL3Z 6B209 D		1F1E 6B209 A	
		C	38001	A	38188	A	38008	D	38186
						YF0915930A		1F1E 6B209 A	
						YF0915980		D	38186
						YF0915980		1F1E 6B209 A	
								D	38006

Manufacturers' Part Numbers

Mfr. Part No.	Our No.	Mfr. Part No.	Our No.	Mfr. Part No.	Our No.	Mfr. Part No.	Our No.	Mfr. Part No.	Our No.
1F1Z 6B209 A		10129518	★38022	12550377	★38008	1371788 Caterpillar		209779	38034
A	☆38186	10129558	38001	12552358	☆38143	pillar	38508	21000684	☆38112
1F1Z 6B209 A		10129559	☆38143	12552358	★38022	1371788 Scania		21000684	★38010
A	★38006	10129559	★38022	12552359	★38019	a	38508	21006305	38010
1F2015980	☆38114	10129560	38006	12552360	★38009	1382514	38508	21006508	☆38112
1F2015980	★38006	10129561	38001	12552361	38001	14036001	38037	21006508	★38010
1F2215980	☆38137	10129569	38001	12552509	☆38145	14055164	★38006	21007457 Gen	
1F2215980	★38008	10129579	☆38101	12552509	★38001	14078850	38001	eral Motors	38026
1L2E 19A216		10129579	★38002	12554027	☆38158	14084312	★38006	21007457 Satu	
AB	38022	10141997	☆38187	12554027	★38009	14091898	☆38105	m	38026
1L2E 19A216		10141997	★38001	12554701	★38009	14091898	★38007	21007465	☆38112
AC	38001	10156058	☆38110	12555152	☆38197	14091898	★38001	21007465	★38010
1L2Z 8678 AB	38001	10156058	★38026	12555152	★38025	14091899	☆38105	21008320	☆38112
1L5E 6B209 A		10166387	☆38105	12555153	☆38197	14091899	★38007	21008320	★38010
B	☆38137	10166387	★38007	12555153	★38025	14091899	★38001	21015432	38032
1L5E 6B209 A		10166387	★38001	12555244	38001	14102105	☆38135	22521201	★38012
B	★38008	10179211	38001	12555245	38001	14102105	★38017	22527750	38001
1L5E 6B209 A		10183939	☆38118	12555423	38008	14102107	☆38135	231293F000	38027
C	☆38102	10183939	★38006	12555424	☆38195	14102107	★38017	23512829	38505
1L5E 6B209 A		10184991	☆38109	12555424	★38008	14102108	☆38108	23520317 Detr	
C	★38008	10184991	★38026	12555425	38196	14102108	★38001	oit Diesel	38501
1L5E 6B209 A		10186174	38009	12555609	38001	14102565	☆38130	23520317 Detr	
D	☆38137	10186197	★38009	12556504	38020	14102565	★38001	oit Diesel	★38075
1L5E 6B209 A		10187616	★38019	12556612	38008	14102621	38002	23520317 Merc	
D	★38008	10187655	★38009	12557554	38041	14102645	☆38130	edes	38501
1L5Z 6B209 A		10187658	38007	12557682	★38006	14102645	★38001	23520317 Merc	
A	☆38155	10187662	☆38107	12557819	38001	14103115	☆38143	edes	★38075
A	★38018	10187662	★38001	12557838	☆38153	14103115	★38022	23520450	38505
A		10187663	☆38143	12557838	★38006	14103118	38019	23521020	38520
1S7Q 19A216		10187663	★38022	12558185	38006	1421987	38534	23524436	☆38502
AC	38006	1022006970	38264	12558520	☆38118	1481974	38506	23524436	★38075
1X4E 19A216		10227507	★38015	12558520	★38006	15001551	★38006	23526034	38520
DA	38006	10229058	☆38101	12559325	☆38194	152015980	☆38114	23527565	38501
10000011	38007	10229058	★38002	12559325	★38008	152015980	★38006	23527565	★38075
10000037	38017	10229114	☆38108	12559588	38041	15662645	38001	23527565	★38075
10000039	38006	10229114	★38001	12560344	38195	15727065	38507	23530376	☆38502
10000400	38001	10233134	☆38108	12560344	★38008	15999618	38507	23530376	★38075
10000404	38006	10233134	★38001	12560345	38196	1600649	38506	23550238	38511
10000743	38005	10237275	38001	12561092 Am		1602296	38522	24412292	38154
10000747	38002	10237366	38001	12561092 Gen	38006	1626710	☆38183	24430296 Gen	
100040810	☆38111	10238703	☆38145	eral Motors		1626710	★38006	eral Motors	☆38177
100040810	★38002	10238703	★38001	12561092 Gen	☆38118	1627264	38020	24430296 Satu	☆38177
10041248	★38002	10239670	☆38103	eral Motors		1636207	☆38183	24430296 Satu	
10042806	☆38144	10239670	★38008	eral Motors	★38006	166030W030	38001	m	☆38011
10042806	★38001	10239930	38008	12561094	☆38103	166200W024	38170	24500057	★38027
10044867	38009	1032000570	38047	12561094	★38008	166200W025	38170	24500338	☆38128
10044970	☆38105	1105125	38514	12561694	☆38166	166200W036	38173	24500338	★38027
10044970	★38007	1112000770	38225	12561694	★38009	1662028010	38216	24500481	★38126
10045136	☆38109	1122000370	38174	12562065	38159	1687801C91	38519	24500481	★38027
10045136	★38026	1122000870	38174	12562347	☆38153	1687819C91	38511	24501209	38006
10049094	38199	11281247051	38222	12562645	★38006	1687819C92	38512	24501383	38006
10051576	38020	11281427252	38201	12562645	★38166	1754077EA0	☆38156	24502735	★38015
10055798	☆38118	11281432104	38223	12563083	☆38104	1754077EA0	★38010	24502736	38006
10055798	★38006	11281433571	38224	12563083	★38009	1754077EA1	☆38156	24502736	38006
10055890	38029	11281702013	38066	12563084	☆38105	1754077EA1	★38010	24502736	38009
10055897	★38015	1128170213	38066	12563084	★38007	1754077EA3	☆38156	24502736	38009
10066698	☆38111	11281704500	38073	12563084	★38001	1754077EA3	★38010	24502988	★38015
10066698	★38002	11281704718	38062	12563097	38006	1754077E00	☆38156	24502989	38009
10067479	☆38015	11281709613	38218	12563326	38041	1754077E00	★38010	24502990	★38006
10069954	☆38106	11281715626	38217	12564401	38006	1814719C1	38514	24503251	38006
10069954	★38009	11281717188	38221	12564401	38006	1814719C2	38514	24503851	☆38104
10069964	☆38107	11281717210	38220	12564506	★38006	1822679C1	38510	24503851	★38009
10069964	★38001	11281720039	38061	12564508	★38006	1822679C3	38510	24504322	★38006
10070000	38001	11281731220	38045	12565372	38159	1822679C4	38510	24504575	☆38126
10070108	38009	11281731838	38046	12565598	☆38166	1830033C1	38514	24504575	★38027
10070774	38506	11281736724	38064	12565598	★38009	1900649 Caterpillar		24504818	★38015
10078911	☆38105	11281742858	38063	12567397	38009	1900649 Freigh		24504828	★38105
10078911	★38007	11281745545	38219	12568172	38006	tliner	38506	24504828	★38007
10078911	★38001	11281748131	38071	12568181	☆38194	2F1Z 6B209 B	☆38114	24504828	★38001
10085782	38007	11282245087	38070	12570827	38011	A		24506508	★38006
10100035	☆38101	1192000370	38084	12573024	☆38178	1900649 Freigh	38506	24506699	★38006
10100035	★38002	1192386G00	★38044	12573024	★38018	pillar	38506	24506756	38006
10101362	38002	119275B600	★38044	12580162	☆38158	A	★38006	24507146	38027
10101898	☆38111	1194503G00	38037	12580162	★38009	2F2E 6C348 A		24507270	☆38198
10101898	★38002	119453S510	★38037	12580196	38159	A	38001	24507270	★38027
10105355	38015	1194586G00	38036	12580296	☆38103	2F2E 6C348 A		24507459	★38015
10105367	38002	11952-1B000	38044	12580296	★38008	B	38001	24507460	★38006
10105371	☆38118	1202000470	38091	12580771	38001	2L3E 6B209 B	☆38138	24507524	38007
10105371	★38006	1206659	38511	12580773	38001	A		24507666	☆38105
10114908	☆38105	12355277	☆38146	12582004	38006	2L3E 6B209 B	★38007	24507666	★38001
10114908	★38007	12355277	★38011	1260152	38514	A		24507666	☆38104
10114908	★38001	12355561	★38011	1260153	38506	2L3Z 6B209 B	☆38138	24507667	☆38009
10115478	☆38145	12355573	☆38146	1333528	38506	A		24507667	★38104
10115478	★38001	12355573	★38011	1333529	38506	2L3Z 6B209 B	★38007	24507684	★38009
10115874	38001	12355573	★38011	1333543	38506	A		24507684	★38009
10115875	38009	12355574	☆38146	1333544	38514	2W7Z 6B209 A	☆38189	24507685	☆38105
10118713	38024	12355574	★38011	1333545	38506	A		24507685	★38007
10118767	38009	1238381	38507	1333554	38506	2W7Z 6B209 A	★38006	24508594	★38006
10124631	☆38144	12456152	☆38103	1340642	38506	A		24508595	38511
10124631	★38001	12456152	★38008	1352142	38506	2028958C93		24572138	☆38146
10127524	☆38198	12537144	38001	1352150	38508	20712505		24572138	★38011
10127524	★38027	1253725	38507	1352151	38511	209739	38038	24572138	★38011
10129518	☆38143	12550377	☆38195	1353543	38506	209740	38030	24573503	☆38146
</									

Manufacturers' Part Numbers

Mfr. Part No.	Our No.	Mfr. Part No.	Our No.	Mfr. Part No.	Our No.	Mfr. Part No.	Our No.	Mfr. Part No.	Our No.
24573503	★38011	3521853	★38007	3936207	38513	53010158	☆38116	8972219430	38008
24574840	38011	3539155	☆38197	3936208	38513	53010158	★38016	8972220211	☆38136
24574843	☆38164	3539155	★38025	3936209	38513	53010158AB	☆38116	8972220211	★38006
24574843	★38015	3540047	☆38153	3936210	38518	53010158AB	★38016	8972220214	☆38136
24574909	☆38146	3540047	★38006	3936213	38516	53010230	38043	8972220214	★38006
24574909	★38011	3542587	38007	3937223	38504	53010230L	38043	8972886250	38172
24575251	☆38109	3543027	☆38184	3937553	38504	530102301	38043	8973008570	☆38136
24575251	★38026	3543027	★38001	3937555	38525	53010240	☆38180	8973008570	★38006
24575252	☆38110	3543883C1	38511	3937556	38513	53010240	★38058	90500229	38154
24575252	★38026	3570333	38521	3945527	38516	530123L	38043	90528760 Gen	38154
24575354	★38032	3600531000 Fo		3945849	38516	53013366AA	38034	90528760 Gen	
24575670	☆38146	den	38508	4P2932	38508	53030958	☆38167	eral Motors	☆38179
24576073	★38011	3600531000 Fr		4P3633	38507	53030958	★38009	90528760 Gen	
24576073	☆38165	eightliner	38506	4000980	38519	53030958AC	☆38167	eral Motors	★38009
24576073	★38015	3680194	38532	4004933	38505	53030958AC	★38001	90528760 Satu	
24576885	☆38178	3681240	38535	4026775	38532	53030958AC	★38009	m	☆38179
24576885	★38018	3802287	38504	4029930	38074	53030958AD	☆38167	90528760 Satu	
24576968	38006	3830196	38003	4059201	38532	53030958AD	★38001	m	★38009
24577515	38006	38942PH3003	38031	4237038	38081	53030958AD	★38009	90537585	38177
2528137101	☆38149	38942PM3000	38030	4356127	38083	5310003100	38069	90537585	★38011
2528137101	★38027	38942P3F003	38030	4429254	38157	5310323100	38065	91174497	☆38156
2528137120 Hy		3911621	38513	4483018	38004	5326278000	38506	91174497	★38010
2528137120 Hy	☆38149	3912246	38504	4483214	☆38113	6012000770	38092	91175578	☆38156
2528137120 Ki		3912248	38504	4483214	★38001	6012000970	38048	91175578	★38010
a	☆38149	3912254	38157	4483221	38034	6012001070	38090	91176512	☆38156
2528137120 Ki		3914086	38504	4536154	☆38122	6041500060	37011P	91176512	★38010
a	★38027	3914088	38504	4536154	★38001	613310	38507	9157962	38009
2528637100 Hy		3914095	38516	4536154AB	☆38122	7E0339	38507	9202550	☆38179
2528637100 Ki	38027	3914854	38518	4536154AB	★38001	7E3999	38509	9202550	★38009
a	38027	3917485	38504	4536173	38042	73131AC000	38030	9388 6A228 A	
2528737101	38027	3918944	38504	4556027	☆38122	73131AC010	38030	E	★38001
2528737120	☆38149	3920740	38513	4556027	★38001	73131FC000	38030	94BB 6A228 A	
2528737120	★38027	3921524	38517	461289AAC	☆38113	7592017	38077	D	38160
2528737120	★38027	3922000	38504	461289AAC	★38001	8073465	38505	8100515760	★38020
2528737120	☆38149	3922549	38513	461289AAB	★38113	8079517	38505	8101419970	☆38001
2528737120	★38027	3922900	38504	461289AAB	★38001	8102396700	☆38103	8102396700	☆38103
25526387	★38001	3922901	38513	461289AAC	☆38113	8102396700	★38008	8102399300	★38008
25527750	★38012	3924026	38517	461289AAC	★38001	8102399300	★38008	8125578190	38001
25530076	☆38120	3925625	38513	461289AB	☆38113	8141026450	☆38130	8141026450	★38001
25530076	★38005	3925825	38513	461289AB	★38001	8149798	38531	8245760730	★38015
25530872	38001	3928748	38513	461289AB	★38001	8245760730	★38015	86013886	38514
25530911	★38012	3929428	38517	4612894AB	☆38113	87GB33	38512	87GB41	38523
25532290	38005	3930269	38517	4612894AB	★38001	87GB41	38511	87840057	38511
3L2E 6C348 A		3930769	38517	4612894AC	★38011	8844004030	38031	8920936	☆38139
A	38001	3933620	38504	4612894AC	☆38113	88920936	★38009	88920941	☆38141
3M4E 6C348 C		3933725	38504	4612894AC	★38001	88920941	★38019	88920942	☆38142
A	38008	3934719	38513	461589AB	☆38113	88920942	★38001	88920950	☆38150
3M4Z 6C348 C		3934813	38504	461589AB	★38001	88920950	☆38150	8905002290	38154
A	38008	3934814	38517	4615894AB	☆38113	8941605440	38037	8971303590	38008
3M4Z 8678 AB	38006	3934815	38517	4615894AB	★38001	8971303590	38008	8971619590 G	
31170P8AA01	☆38169	3934816	38517	4663534	38040	9871619590 ls	38528	eral Motors	38528
31170P8AA01	★38001	3934817	38504	4668509AB	38176	uuz	38528	9871619591	38528
31170P8CA01	☆38169	3934818	38504	4668509AC	38176		38528	8971783540	★38008
31170P8FA01	☆38169	3934819	38517	4792112	38042		38528	8971858590	★38005
31170P8FA01	★38001	3934820	38513	4792112AD	38042				
31180P8AA01	★38001	3934821	38516	4792112AE	38042				
31180P8CA01	★38001	3934822	38513	4792259AD	38009				
31180P8FA01	★38001	3934823	38513	4792581AA	38043				
3161502	38505	3934824	38513	4854089AB	☆38163				
3161562	38505	3934831	38504	4854089AB	★38018				
3164793	38536	3935819	38157	4861277AB	☆38185				
3281583	38516	3936197	38517	4861277AB	★38018				
3284080	38505	3936201	38504	4898755	38226				
3284340	38505	3936202	38504	5226278000	38506				
3400885	38521	3936203	38504	5281007	38042				
3401041	38537	3936204	38526	53002905	38042				
3508604C91	38529	3936205	38525	53008642	38043				
		3936206	38513	53009508	38033				

Numerical Listing

DriveAlign® Automatic Belt Tensioners, Pulleys & Decouplers

37010P

VW; 2003-1997; Jetta 1.9 Diesel; Alt Decoupler Pulley
 VW; 1999; Golf 1.9 Diesel; Alt Decoupler Pulley
 VW; 1998-1997; Jetta 1.9 Diesel (Canada); Alt Decoupler Pulley
 VW; 1997; Golf 1.9 Diesel (Canada); Alt Decoupler Pulley
 VW; 1997-1996; Passat 1.9 Diesel; Alt Decoupler Pulley
 VW; 1995; Passat 1.9 Diesel (Canada); Alt Decoupler Pulley

37011P

Mercedes-Benz; 1997-1996; E300D 3.0 Diesel; Alt Decoupler Pulley

37012P

VW; 2001-1998; Beetle 1.9 Diesel; Alt Decoupler Pulley; Alt. OEM Part No. 038903023(G, H or J)

37013P

Audi; 2002-2000; TT 1.8; Alt Decoupler Pulley
 Audi; 2002-2000; TT Quattro 1.8; Alt Decoupler Pulley
 VW; 2004-2002; Jetta 2.0; Alt Decoupler Pulley; Alt. OEM Part No. 038903023(K, L, Q, R or S), 028903029G, 028903028E, 03890301(8 or 8B)
 VW; 2003-2002; Beetle 1.8; Alt Decoupler Pulley; Alt. OEM Part No. 038903023S, 028903028E, 028903029G
 VW; 2003-2002; Beetle 1.9 Diesel; Alt Decoupler Pulley; Alt. OEM Part No. 038903023(K, L, Q, R or S), 028903029G, 028903028E, 03890301(8 or 8B)
 VW; 2003-2002; Beetle 2.0; Alt Decoupler Pulley; Alt. OEM Part No. 038903023S, 028903028E, 028903029G
 VW; 2003-2002; Golf 1.9 Diesel; Alt Decoupler Pulley; Alt. OEM Part No. 038903023S, 028903028E, 028903029G
 VW; 2003-2002; Golf 2.0; Alt Decoupler Pulley; Alt. OEM Part No. 038903023S, 028903028E, 028903029G
 VW; 2003-2002; Jetta 1.8; Alt Decoupler Pulley; Alt. OEM Part No. 038903023(K, L, Q, R or S), 028903029G, 028903028E, 03890301(8 or 8B)
 VW; 2003-1999; Jetta 1.9 Diesel; Alt Decoupler Pulley; Alt. OEM Part No. 038903023(K, L, Q, R or S), 028903029G, 028903028E, 03890301(8 or 8B)
 VW; 2001-1999; Beetle 1.8; Alt Decoupler Pulley
 VW; 2001-1998; Beetle 2.0; Alt Decoupler Pulley; Alt. OEM Part No. 037903025C, 028903028E
 VW; 2001-2000; Golf 1.8; Alt Decoupler Pulley
 VW; 2001-2000; Golf 1.9 Diesel; Alt Decoupler Pulley; Alt. OEM Part No. 028903028E, 038903023K, 038903023L
 VW; 2001-2000; Golf 2.0; Alt Decoupler Pulley
 VW; 2001-2000; Jetta 1.8; Alt Decoupler Pulley; Alt. OEM Part No. 038903023S, 028903028E, 028903029G
 VW; 2001-1999; Jetta 2.0; Alt Decoupler Pulley; Alt. OEM Part No. 038903023S, 028903028E, 028903029G

37014P

Porsche; 2000; Boxster 2.7; Alt Decoupler Pulley
 Porsche; 2000; 911 3.4; Alt Decoupler Pulley

38001

Acura; 2003-2001; CL 3.2; Tens Pulley
 Acura; 2003-1999; TL 3.2; Tens Pulley
 Acura; 1999-1997; CL 3.0; Tens Pulley
 AM Gen.; 1997-1995; Hummer 6.5 Diesel; Idl. Pulley; W/AC
 AM Gen.; 1996-1995; Hummer 5.7; Tens Pulley
 AM Gen.; 1994; Hummer 6.5 Diesel; Idl. Pulley; W/O AC
 Buick; 2004-1998; Century 3.1; Tens Pulley
 Buick; 2004; Rainier 5.3; Idl. Pulley
 Buick; 1998; Skylark 3.1; Tens Pulley
 Buick; 1996-1994; Roadmaster 5.7; Tens Pulley
 Buick; 1988; Lesabre 3.8; Tens Pulley; VIN 3
 Buick; 1987-1986; Electra 3.8; Idl. Pulley
 Buick; 1987-1986; Electra Park Ave. 3.8; Idl. Pulley
 Buick; 1987-1986; Lesabre 3.8; Idl. Pulley
 Buick; 1987; Riviera 3.8; Idl. Pulley
 Buick; 1986; Century 3.8; Idl. Pulley
 Buick; 1986; Century Estate Wagon 3.8; Idl. Pulley
 Buick; 1986; Lesabre 3.0; Idl. Pulley
 Cad.; 2004-2002; Escalade 5.3; Idl. Pulley

38001 - Continued

Cad.; 2004-2002; Escalade 6.0; Idl. Pulley
 Cad.; 2000-1999; Escalade 5.7; Idl. Pulley
 Cad.; 1997; Deville 4.6; Idl. Pulley
 Cad.; 1997-1993; Eldorado 4.6; Idl. Pulley
 Cad.; 1997-1993; Seville 4.6; Idl. Pulley
 Cad.; 1996-1994; Fleetwood 5.7; Tens Pulley
 Cad.; 1995-1994; Deville 4.6; Idl. Pulley
 Cad.; 1995-1991; Deville 4.9; Tens Pulley
 Cad.; 1993; Allante 4.6; Idl. Pulley
 Cad.; 1993-1991; Eldorado 4.9; Tens Pulley
 Cad.; 1993-1991; Seville 4.9; Tens Pulley
 Cad.; 1993; Sixty Special 4.9; Tens Pulley
 Cad.; 1992-1990; Allante 4.5; Tens Pulley
 Cad.; 1992-1991; Fleetwood 4.9; Tens Pulley
 Cad.; 1992-1991; Fleetwood Sixty Special 4.9; Tens Pulley
 Cad.; 1990; Deville 4.5; Tens Pulley
 Cad.; 1990; Eldorado 4.5; Tens Pulley
 Cad.; 1990; Fleetwood 4.5; Tens Pulley
 Cad.; 1990; Fleetwood Sixty Special 4.5; Tens Pulley
 Cad.; 1990; Seville 4.5; Tens Pulley
 Cad.; 1986-1985; Cimarron 2.8; Idl. Pulley
 Chev.; 2004-1994; Astro 4.3; Idl. Pulley - Smooth
 Chev.; 2004-2002; Avalanche 5.3; Idl. Pulley
 Chev.; 2004-2002; Avalanche 8.1; Idl. Pulley - Smooth
 Chev.; 2004-1996; Blazer 4.3; Idl. Pulley - Smooth
 Chev.; 2004-2003; Express 4.8; Idl. Pulley
 Chev.; 2004-2003; Express 5.3; Idl. Pulley
 Chev.; 2004-2003; Express 6.0; Idl. Pulley
 Chev.; 2004-2003; Express 6.0 Bifuel; Idl. Pulley
 Chev.; 2004-2003; Express 6.0 CNG; Idl. Pulley
 Chev.; 2004-2000; Impala 3.4; Tens Pulley
 Chev.; 2004-2000; Monte Carlo 3.4; Tens Pulley
 Chev.; 2004-1996; S Pickup 4.3; Idl. Pulley - Smooth
 Chev.; 2004-1999; Silverado Pickup 4.3; Idl. Pulley - Smooth
 Chev.; 2004-1999; Silverado Pickup 4.8; Idl. Pulley
 Chev.; 2004-1999; Silverado Pickup 5.3; Idl. Pulley
 Chev.; 2004-2003; Silverado Pickup 5.3 Flex; Idl. Pulley
 Chev.; 2004-1999; Silverado Pickup 6.0; Idl. Pulley
 Chev.; 2004-2002; Silverado Pickup 6.0 Bifuel; Idl. Pulley
 Chev.; 2004; Silverado Pickup 6.0 CNG; Idl. Pulley
 Chev.; 2004-2001; Silverado Pickup 8.1; Idl. Pulley - Smooth
 Chev.; 2004-2003; SSR 5.3; Idl. Pulley
 Chev.; 2004-2000; Suburban 5.3; Idl. Pulley
 Chev.; 2004-2002; Suburban 5.3 Flex; Idl. Pulley
 Chev.; 2004-2000; Suburban 6.0; Idl. Pulley
 Chev.; 2004-2001; Suburban 8.1; Idl. Pulley - Smooth
 Chev.; 2004-2000; Tahoe 4.8; Idl. Pulley
 Chev.; 2004-2000; Tahoe 5.3; Idl. Pulley
 Chev.; 2004-2002; Tahoe 5.3 Flex; Idl. Pulley
 Chev.; 2004-2003; Trailblazer 5.3; Idl. Pulley
 Chev.; 2003-1996; Express 4.3; Idl. Pulley - Smooth
 Chev.; 2002-2001; C & K Pickup 8.1; Idl. Pulley - Smooth
 Chev.; 2002-1996; Express 5.0; Idl. Pulley - Smooth
 Chev.; 2002-1996; Express 5.7; Idl. Pulley - Smooth
 Chev.; 2002-1999; Express 5.7 Bifuel; Idl. Pulley - Smooth
 Chev.; 2002-2001; Express 8.1; Idl. Pulley - Smooth
 Chev.; 2002-2001; Silverado Pickup 6.0 CNG; Idl. Pulley
 Chev.; 2001-1998; Lumina 3.1; Tens Pulley
 Chev.; 2001; Silverado Pickup 6.0 LPG; Idl. Pulley
 Chev.; 2000-1996; C & K Pickup 5.7; Idl. Pulley - Smooth
 Chev.; 2000-1998; C & K Pickup 5.7 Bifuel; Idl. Pulley - Smooth
 Chev.; 2000-1995; C & K Pickup 7.4; Idl. Pulley - Smooth
 Chev.; 2000-1996; Express 7.4; Idl. Pulley - Smooth
 Chev.; 2000-1996; Tahoe 5.7; Idl. Pulley - Smooth
 Chev.; 1999-1996; C & K Pickup 5.0; Idl. Pulley - Smooth
 Chev.; 1999-1998; Monte Carlo 3.1; Tens Pulley
 Chev.; 1999-1996; P Van 4.3; Idl. Pulley - Smooth
 Chev.; 1999-1996; P Van 5.7; Idl. Pulley - Smooth
 Chev.; 1999-1996; P Van 7.4; Idl. Pulley - Smooth
 Chev.; 1999-1996; Suburban 5.7; Idl. Pulley - Smooth
 Chev.; 1999-1995; Suburban 7.4; Idl. Pulley - Smooth
 Chev.; 1999-1998; Suburban 7.4; Tens Pulley; W/AP
 Chev.; 1998-1996; C & K Pickup 4.3; Idl. Pulley - Smooth
 Chev.; 1998; C & K Pickup 7.4; Tens Pulley; W/AP
 Chev.; 1998-1996; G Van 4.3; Idl. Pulley - Smooth
 Chev.; 1998-1996; G Van 5.0; Idl. Pulley - Smooth

Numerical Listing

38001 - Continued

Chev.; 1998-1996; G Van 5.7; Idl. Pulley - Smooth
 Chev.; 1998-1994; G Van 7.4; Idl. Pulley - Smooth
 Chev.; 1998; Venture 3.4; Tens Pulley
 Chev.; 1997-1993; Camaro Z28 5.7; Tens Pulley
 Chev.; 1997; Express 7.4; Tens Pulley; W/AP
 Chev.; 1997-1994; S Pickup 2.2; Tens Pulley
 Chev.; 1996-1994; Caprice 4.3; Tens Pulley
 Chev.; 1996-1994; Caprice 5.7; Tens Pulley
 Chev.; 1996-1988; G Van 5.7; Tens Pulley; W/AC
 Chev.; 1996-1994; Impala SS 5.7; Tens Pulley
 Chev.; 1995-1987; Astro 4.3; Tens Pulley; W/AC
 Chev.; 1995; Blazer 4.3; Tens Pulley
 Chev.; 1995-1990; C & K Pickup 4.3; Tens Pulley
 Chev.; 1995-1990; C & K Pickup 5.0; Tens Pulley
 Chev.; 1995-1992; C & K Pickup 5.7; Tens Pulley
 Chev.; 1995; C & K Pickup 6.5 Diesel; Tens Pulley; VIN P
 Chev.; 1995; C & K Pickup 6.5 Diesel; Tens Pulley; W/Turbo;
 VIN F
 Chev.; 1995-1993; Camaro 3.4; Tens Pulley
 Chev.; 1995-1992; G Van 4.3; Idl. Pulley
 Chev.; 1995-1987; G Van 4.3; Tens Pulley; W/AC
 Chev.; 1995-1992; G Van 5.0; Idl. Pulley
 Chev.; 1995-1987; G Van 5.0; Tens Pulley; W/AC
 Chev.; 1995-1992; G Van 5.7; Idl. Pulley
 Chev.; 1995-1994; LLV (Postal Vehicle) 2.2; Tens Pulley
 Chev.; 1995-1991; S Pickup 4.3; Tens Pulley
 Chev.; 1995-1992; Suburban 5.7; Tens Pulley
 Chev.; 1995; Suburban 6.5 Diesel; Tens Pulley; W/Turbo; VIN
 F
 Chev.; 1995; Tahoe 5.7; Tens Pulley
 Chev.; 1995; Tahoe 6.5 Diesel; Tens Pulley
 Chev.; 1994-1991; Blazer Compact 4.3; Tens Pulley
 Chev.; 1994-1992; Blazer Full Size 5.7; Tens Pulley
 Chev.; 1994; Blazer Full Size 6.5 Diesel; Tens Pulley
 Chev.; 1994; C & K Pickup 6.5 Diesel; Tens Pulley
 Chev.; 1994; C & K Pickup 7.4; Idl. Pulley
 Chev.; 1994; Suburban 6.5 Diesel; Tens Pulley
 Chev.; 1994; Suburban 7.4; Idl. Pulley
 Chev.; 1993-1988; C & K Pickup 7.4; Idl. Pulley; W/AC
 Chev.; 1993-1992; G Van 7.4; Idl. Pulley
 Chev.; 1993-1989; S Pickup 2.8; Tens Pulley
 Chev.; 1993-1988; Suburban 7.4; Idl. Pulley; W/AC
 Chev.; 1991-1990; Astro 4.3; Idl. Pulley; W/AC
 Chev.; 1991-1989; Blazer Full Size 5.7; Tens Pulley; W/AC
 Chev.; 1991-1988; C & K Pickup 5.7; Tens Pulley; W/AC
 Chev.; 1991-1989; Suburban 5.7; Tens Pulley; W/AC
 Chev.; 1990-1988; Blazer Compact 4.3; Tens Pulley; W/AC
 Chev.; 1990-1988; S Pickup 4.3; Tens Pulley; W/AC
 Chev.; 1989; Blazer Compact 2.8; Tens Pulley
 Chev.; 1989-1988; C & K Pickup 4.3; Tens Pulley; W/AC
 Chev.; 1989-1988; C & K Pickup 5.0; Tens Pulley; W/AC
 Chev.; 1989; G Van 7.4; Idl. Pulley; W/AC
 Chev.; 1988; Blazer Compact 2.8; Tens Pulley; Exc S10
 Chev.; 1988; R & V Pickup 7.4; Idl. Pulley; W/AC
 Chev.; 1988; R & V Pickup 7.4; Tens Pulley
 Chev.; 1988; S Pickup 2.8; Tens Pulley; Exc S10
 Chev.; 1988; Suburban 7.4; Tens Pulley
 Chev.; 1987; Blazer Compact 2.8; Tens Pulley
 Chev.; 1987; G Van 5.7; Tens Pulley; W/AC; VIN K
 Chev.; 1987; S Pickup 2.8; Tens Pulley
 Chev.; 1986-1985; Cavalier 2.8; Idl. Pulley
 Ford; 2004; Excursion 5.4; Idl. Pulley
 Ford; 2004; Expedition 5.4; Idl. Pulley - Smooth; 2 Reqd
 Ford; 2004-2002; Explorer 4.0; Idl. Pulley
 Ford; 2004; F Pickup 4.6; Idl. Pulley - Smooth; 2 Reqd
 Ford; 2004; F Pickup 5.4; Idl. Pulley - Smooth; 2 Reqd
 Ford; 2004-2002; Ranger 3.0; Idl. Pulley
 Ford; 2004-1994; Ranger 4.0; Idl. Pulley
 Ford; 2004-2003; Super Duty Pickup 5.4; Idl. Pulley
 Ford; 2004; Super Duty Pickup 6.8; Idl. Pulley
 Ford; 2003-1997; E Van 4.2; Idl. Pulley - Smooth; W/AC
 Ford; 2003-2002; Explorer 4.0 Flex; Idl. Pulley
 Ford; 2003-2002; Explorer 4.6; Idl. Pulley - Smooth
 Ford; 2003-1997; F Pickup 4.2; Idl. Pulley - Smooth; W/AC
 Ford; 2003; F Pickup 4.6; Idl. Pulley
 Ford; 2003; Taurus 3.0; Idl. Pulley
 Ford; 2003-1997; Taurus 3.0 Flex; Idl. Pulley
 Ford; 2003-1998; Windstar 3.8; Idl. Pulley
 Ford; 2002-2001; Escort 2.0; Idl. Pulley
 Ford; 2002-2001; Escort 2.0; Tens Pulley
 Ford; 2002; Ranger 2.3; Idl. Pulley - Smooth; W/AC
 Ford; 2002-2001; Taurus 3.0; Idl. Pulley; W/12-V Eng
 Ford; 2002; Thunderbird 3.9; Idl. Pulley
 Ford; 2002; Thunderbird 3.9; Tens Pulley
 Ford; 2001; Explorer 4.0; Idl. Pulley - Smooth
 Ford; 2001; Explorer 4.0 Flex; Idl. Pulley - Smooth
 Ford; 2001-1998; Explorer 5.0; Idl. Pulley - AC Brkt.
 Ford; 2001-1998; Ranger 2.5; Idl. Pulley

38001 - Continued

Ford; 2001-1999; Ranger 3.0 Flex; Idl. Pulley
 Ford; 2001; Super Duty Van 4.2; Idl. Pulley - Smooth; W/AC
 Ford; 2000-1998; Escort 2.0; Idl. Pulley; W/SOHC
 Ford; 2000-1998; Escort 2.0; Tens Pulley; W/SOHC
 Ford; 2000-1994; Explorer 4.0; Idl. Pulley
 Ford; 2000-1998; Taurus 3.0; Idl. Pulley; W/OHV Eng
 Ford; 1997-1996; Aerostar 4.0; Idl. Pulley
 Ford; 1997-1995; Contour 2.0; Idl. Pulley
 Ford; 1997; Contour 2.0 Bifuel; Idl. Pulley
 Ford; 1997-1995; Contour 2.5; Idl. Pulley
 Ford; 1997; Escort 2.0; Idl. Pulley
 Ford; 1997; Escort 2.0; Tens Pulley
 Ford; 1997-1988; F Pickup 7.5; Tens Pulley
 Ford; 1997-1988; Super Duty Pickup 7.5; Tens Pulley
 Ford; 1997-1996; Thunderbird 3.8; Idl. Pulley
 Ford; 1996-1988; E Van 7.5; Tens Pulley
 Ford; 1996-1991; Escort 1.9; Tens Pulley
 Ford; 1996; Super Duty Van 7.5; Tens Pulley
 Ford; 1995; Mustang 5.0; Idl. Pulley
 Ford; 1994; E Van 7.3 Diesel; Idl. Pulley - Smooth
 Ford; 1994; F Pickup 7.3 Diesel; Idl. Pulley - Smooth; W/6-Rib
 Belt
 Ford; 1994; Super Duty Pickup 7.3 Diesel; Idl. Pulley - Smooth;
 W/6-Rib Belt
 Ford; 1993-1987; Mustang 2.3; Tens Pulley - Driver Side
 Ford; 1991-1990; Country Squire 5.0; Idl. Pulley
 Ford; 1991-1990; Ltd Crown Victoria 5.0; Idl. Pulley
 Ford; 1991-1990; Ltd Crown Victoria 5.8; Idl. Pulley; W/Police
 Pkg
 Ford; 1988; Thunderbird 2.3; Tens Pulley; Driver Side
 Ford; 1987; Thunderbird 2.3; Tens Pulley - Driver Side
 GMC; 2004-2003; Envoy 5.3; Idl. Pulley
 GMC; 2004-2002; Jimmy 4.3 (Canada); Idl. Pulley - Smooth
 GMC; 2004-1994; Safari 4.3; Idl. Pulley - Smooth
 GMC; 2004-2003; Savana 4.8; Idl. Pulley
 GMC; 2004-2003; Savana 5.3; Idl. Pulley
 GMC; 2004-2003; Savana 6.0; Idl. Pulley
 GMC; 2004-2003; Savana 6.0 Bifuel; Idl. Pulley
 GMC; 2004-2003; Savana 6.0 CNG; Idl. Pulley
 GMC; 2004-1999; Sierra Pickup 4.3; Idl. Pulley - Smooth
 GMC; 2004-1999; Sierra Pickup 4.8; Idl. Pulley
 GMC; 2004-1999; Sierra Pickup 5.3; Idl. Pulley
 GMC; 2004-2003; Sierra Pickup 5.3 Flex; Idl. Pulley
 GMC; 2004-1999; Sierra Pickup 6.0; Idl. Pulley
 GMC; 2004-2002; Sierra Pickup 6.0 Bifuel; Idl. Pulley
 GMC; 2004; Sierra Pickup 6.0 CNG; Idl. Pulley
 GMC; 2004-2001; Sierra Pickup 8.1; Idl. Pulley - Smooth
 GMC; 2004-1996; Sonoma 4.3; Idl. Pulley - Smooth
 GMC; 2004-2000; Yukon 4.8; Idl. Pulley
 GMC; 2004-2000; Yukon 5.3; Idl. Pulley
 GMC; 2004-2002; Yukon 5.3 Flex; Idl. Pulley
 GMC; 2004-2000; Yukon 6.0; Idl. Pulley
 GMC; 2004-2001; Yukon 8.1; Idl. Pulley - Smooth
 GMC; 2003-1996; Savana 4.3; Idl. Pulley - Smooth
 GMC; 2002-2001; C & K Pickup 8.1; Idl. Pulley - Smooth
 GMC; 2002-1996; Savana 5.0; Idl. Pulley - Smooth
 GMC; 2002-1996; Savana 5.7; Idl. Pulley - Smooth
 GMC; 2002-2000; Savana 5.7 Bifuel; Idl. Pulley - Smooth
 GMC; 2002-2001; Savana 8.1; Idl. Pulley - Smooth
 GMC; 2002-2001; Sierra Pickup 6.0 CNG; Idl. Pulley
 GMC; 2001-1996; Jimmy 4.3; Idl. Pulley - Smooth
 GMC; 2001; Sierra Pickup 6.0 LPG; Idl. Pulley
 GMC; 2000-1996; C & K Pickup 5.7; Idl. Pulley - Smooth
 GMC; 2000-1998; C & K Pickup 5.7 Bifuel; Idl. Pulley - Smooth
 GMC; 2000-1995; C & K Pickup 7.4; Idl. Pulley - Smooth
 GMC; 2000-1998; Envoy 4.3; Idl. Pulley - Smooth
 GMC; 2000-1996; Savana 7.4; Idl. Pulley - Smooth
 GMC; 2000-1996; Yukon 5.7; Idl. Pulley - Smooth
 GMC; 1999-1996; C & K Pickup 5.0; Idl. Pulley - Smooth
 GMC; 1999-1996; P Van 4.3; Idl. Pulley - Smooth
 GMC; 1999-1996; P Van 5.7; Idl. Pulley - Smooth
 GMC; 1999-1996; P Van 7.4; Idl. Pulley - Smooth
 GMC; 1999-1996; Suburban 5.7; Idl. Pulley - Smooth
 GMC; 1999-1995; Suburban 7.4; Idl. Pulley - Smooth
 GMC; 1999-1998; Suburban 7.4; Tens Pulley; W/AP
 GMC; 1998-1996; C & K Pickup 4.3; Idl. Pulley - Smooth
 GMC; 1998; C & K Pickup 7.4; Tens Pulley; W/AP
 GMC; 1997; Savana 7.4; Tens Pulley; W/AP
 GMC; 1997-1994; Sonoma 2.2; Tens Pulley
 GMC; 1996; G Van 4.3; Idl. Pulley - Smooth
 GMC; 1996; G Van 5.7; Idl. Pulley - Smooth
 GMC; 1996-1987; G Van 5.7; Tens Pulley; W/AC
 GMC; 1996-1994; G Van 7.4; Idl. Pulley - Smooth
 GMC; 1995-1990; C & K Pickup 4.3; Tens Pulley
 GMC; 1995-1990; C & K Pickup 5.0; Tens Pulley
 GMC; 1995-1992; C & K Pickup 5.7; Tens Pulley
 GMC; 1995; C & K Pickup 6.5 Diesel; Tens Pulley; VIN P

Numerical Listing

38001 - Continued

GMC; 1995; C & K Pickup 6.5 Diesel; Tens Pulley; W/Turbo; VIN F
 GMC; 1995-1992; G Van 4.3; Idl. Pulley
 GMC; 1995-1987; G Van 4.3; Tens Pulley; W/AC
 GMC; 1995-1992; G Van 5.0; Idl. Pulley
 GMC; 1995-1987; G Van 5.0; Tens Pulley; W/AC
 GMC; 1995-1992; G Van 5.7; Idl. Pulley
 GMC; 1995-1992; Jimmy 4.3; Tens Pulley
 GMC; 1995-1987; Safari 4.3; Tens Pulley; W/AC
 GMC; 1995-1991; Sonoma 4.3; Tens Pulley
 GMC; 1995-1992; Suburban 5.7; Tens Pulley
 GMC; 1995; Suburban 6.5 Diesel; Tens Pulley; VIN P
 GMC; 1995; Suburban 6.5 Diesel; Tens Pulley; W/Turbo; VIN F
 GMC; 1995-1992; Yukon 5.7; Tens Pulley
 GMC; 1995; Yukon 6.5 Diesel; Tens Pulley; VIN P
 GMC; 1995; Yukon 6.5 Diesel; Tens Pulley; W/Turbo; VIN F
 GMC; 1994; C & K Pickup 6.5 Diesel; Tens Pulley
 GMC; 1994; C & K Pickup 7.4; Idl. Pulley
 GMC; 1994; Suburban 6.5 Diesel; Tens Pulley
 GMC; 1994; Suburban 7.4; Idl. Pulley
 GMC; 1994; Yukon 6.5 Diesel; Tens Pulley
 GMC; 1993-1988; C & K Pickup 7.4; Idl. Pulley; W/AC
 GMC; 1993-1992; G Van 7.4; Idl. Pulley
 GMC; 1993-1991; Sonoma 2.8; Tens Pulley
 GMC; 1993-1988; Suburban 7.4; Idl. Pulley; W/AC
 GMC; 1993-1992; Typhoon 4.3; Tens Pulley
 GMC; 1992-1991; Syclone 4.3; Tens Pulley
 GMC; 1991; C & K Pickup 5.7; Tens Pulley; W/AC
 GMC; 1991-1988; Jimmy Compact 4.3; Tens Pulley
 GMC; 1991-1989; Jimmy Full Size 5.7; Tens Pulley; W/AC
 GMC; 1991-1990; Safari 4.3; Idl. Pulley; W/AC
 GMC; 1991-1989; Suburban 5.7; Tens Pulley; W/AC
 GMC; 1990; C & K Pickup 5.7; Tens Pulley
 GMC; 1990-1989; S Pickup 2.8; Tens Pulley
 GMC; 1990; S Pickup 4.3; Tens Pulley
 GMC; 1989-1988; C & K Pickup 4.3; Tens Pulley; W/AC
 GMC; 1989-1988; C & K Pickup 5.0; Tens Pulley; W/AC
 GMC; 1989-1988; C & K Pickup 5.7; Tens Pulley; W/AC
 GMC; 1989; G Van 7.4; Idl. Pulley; W/AC
 GMC; 1989; Jimmy Compact 2.8; Tens Pulley
 GMC; 1989-1988; S Pickup 4.3; Tens Pulley; W/AC
 GMC; 1988; Jimmy Compact 2.8; Tens Pulley; Exc S10
 GMC; 1988; R & V Pickup 7.4; Idl. Pulley; W/AC
 GMC; 1988; S Pickup 2.8; Tens Pulley; Exc S10
 GMC; 1987; Jimmy Compact 2.8; Tens Pulley
 GMC; 1987; S Pickup 2.8; Tens Pulley
 Honda; 2002-1998; Accord 3.0; Tens Pulley
 Honda; 2002-1999; Odyssey 3.5; Tens Pulley
 Hummer; 2003; H2 6.0; Idl. Pulley
 Isuzu; 2003; Ascender 5.3; Idl. Pulley
 Isuzu; 2000; Hombre 4.3; Idl. Pulley - Serp Drive (Smooth)
 Isuzu; 1999-1997; Hombre 4.3; Idl. Pulley - Smooth
 Isuzu; 1997-1996; Hombre 2.2; Tens Pulley
 Isuzu; 1991-1990; Trooper 2.8; Tens Pulley
 Isuzu; 1989; Trooper II 2.8; Tens Pulley
 Jaguar; 2002-2000; S-Type 4.0; Idl. Pulley
 Jaguar; 2002-2000; S-Type 4.0; Tens Pulley
 Linc.; 2004-2003; Navigator 5.4; Idl. Pulley
 Linc.; 2002-2000; LS 3.0; Idl. Pulley
 Linc.; 2002-2000; LS 3.9; Idl. Pulley
 Linc.; 2002-2000; LS 3.9; Tens Pulley
 Linc.; 1990; Town Car 5.0; Idl. Pulley
 Mazda; 2003-1994; B4000 Pickup 4.0; Idl. Pulley
 Mazda; 2001-1998; B2500 Pickup 2.5; Idl. Pulley
 Mazda; 2001; B3000 Pickup 3.0; Idl. Pulley
 Mazda; 2000; B3000 Pickup 3.0 Flex; Idl. Pulley
 Mazda; 1998; B3000 Pickup 3.0; Idl. Pulley
 Mazda; 1994; Navajo 4.0; Idl. Pulley
 Merc.; 2003; Mountaineer 4.0 Flex; Idl. Pulley
 Merc.; 2003; Mountaineer 4.6; Idl. Pulley
 Merc.; 2003; Sable 3.0; Idl. Pulley
 Merc.; 2003; Sable 3.0 Flex; Idl. Pulley
 Merc.; 2002-1998; Mountaineer 4.0; Idl. Pulley
 Merc.; 2002-2001; Sable 3.0; Idl. Pulley; W/12-V Eng
 Merc.; 2001-1998; Mountaineer 5.0; Idl. Pulley - AC Brkt.
 Merc.; 2001; Sable 3.0 Flex; Idl. Pulley
 Merc.; 2000-1998; Sable 3.0; Idl. Pulley; W/OHV Eng
 Merc.; 1999-1997; Tracer 2.0; Idl. Pulley
 Merc.; 1999-1997; Tracer 2.0; Tens Pulley
 Merc.; 1997-1994; Cougar 3.8; Idl. Pulley
 Merc.; 1997; Mountaineer 5.0; Idl. Pulley
 Merc.; 1997-1995; Mystique 2.0; Idl. Pulley
 Merc.; 1997-1995; Mystique 2.5; Idl. Pulley
 Merc.; 1996-1991; Tracer 1.9; Tens Pulley
 Merc.; 1991-1989; Colony Park 5.0; Idl. Pulley
 Merc.; 1991; Cougar 5.0; Idl. Pulley
 Merc.; 1991-1989; Grand Marquis 5.0; Idl. Pulley
 Olds.; 2001-1999; Bravada 4.3; Idl. Pulley - Smooth

38001 - Continued

Olds.; 1999-1995; Aurora 4.0; Idl. Pulley
 Olds.; 1998; Achieva 3.1; Tens Pulley
 Olds.; 1998; Bravada 4.3; Idl. Pulley - Smooth; W/AC
 Olds.; 1998; Silhouette 3.4; Tens Pulley
 Olds.; 1997-1996; Bravada 4.3; Idl. Pulley
 Olds.; 1994-1991; Bravada 4.3; Tens Pulley
 Olds.; 1986-1985; Firenza 2.8; Idl. Pulley
 Pont.; 2003-1998; Grand Prix 3.1; Tens Pulley
 Pont.; 1998; Grand Am 3.1; Tens Pulley
 Pont.; 1998; Trans Sport 3.4; Tens Pulley
 Pont.; 1997-1993; Firebird Formula 5.7; Tens Pulley
 Pont.; 1997-1993; Firebird Trans AM 5.7; Tens Pulley
 Pont.; 1995-1993; Firebird 3.4; Tens Pulley
 Pont.; 1989; Firebird Trans AM 3.8; Idl. Pulley
 Pont.; 1989; Firebird Trans AM 3.8; Tens Pulley
 Toy.; 2004-2003; 4 Runner 4.7; Tens Pulley
 Workhorse; 2004; P Chassis 4.8; Idl. Pulley
 Workhorse; 2004-2000; P Chassis 5.7; Idl. Pulley - Smooth
 Workhorse; 2002-2000; P Chassis 4.3; Idl. Pulley - Smooth
 Workhorse; 2002-2000; P Chassis 7.4; Idl. Pulley - Smooth
 Workhorse; 2002-2001; P Chassis 8.1; Idl. Pulley - Smooth; W/AC
 Chev.; 2003; Truck; C4500; 8.1 Eng.; Idl. Pulley
 Chev.; 2003; Truck; C5500; 8.1 Eng.; Idl. Pulley
 GMC; 2003; Truck; C4500; 8.1 Eng.; Idl. Pulley
 GMC; 2003; Truck; C5500; 8.1 Eng.; Idl. Pulley
 Workhorse; 2003-2000; Truck; P; GM 5.7 Eng.; Idl. Pulley - Smooth
 Workhorse; 2002-2000; Truck; P; GM 4.3 Eng.; Idl. Pulley - Smooth
 Bluebird; 1998; Sch Bus; Mini Bird; GM 5.7 Eng.; Idl. Pulley - Smooth
 Thomas Built; 1994-1993; Sch Bus; Minotour; GM 5.7 Eng.; Idl. Pulley
 Thomas Built; 1994-1993; Sch Bus; Minotour; GM 5.7 Eng.; Tens Pulley; W/AC

38002

Buick; 1992-1987; Century 2.5; Tens Pulley
 Buick; 1989-1987; Century Estate Wagon 2.5; Tens Pulley
 Buick; 1988-1987; Skyhawk 2.0; Tens Pulley; VIN 1
 Cad.; 1993; Fleetwood 5.7; Tens Pulley; W/O HD Cool
 Chev.; 1996-1992; G Van 7.4; Tens Pulley
 Chev.; 1992-1990; Camaro 3.1; Tens Pulley
 Chev.; 1992-1990; Lumina 2.5; Tens Pulley
 Chev.; 1990-1987; Celebrity 2.5; Tens Pulley
 Chev.; 1989-1987; Camaro 2.8; Tens Pulley
 Ford; 2001-1996; Explorer 5.0; Tens Pulley
 Ford; 1997-1990; Aerostar 3.0; Idl. Pulley; W/100mm Dia
 Ford; 1995-1990; Aerostar 4.0; Idl. Pulley
 Ford; 1995-1990; Aerostar 4.0; Tens Pulley
 Ford; 1993-1991; Explorer 4.0; Idl. Pulley
 Ford; 1993-1990; Ranger 4.0; Idl. Pulley
 Ford; 1993-1990; Ranger 4.0; Tens Pulley
 Ford; 1992-1991; Explorer 4.0; Tens Pulley
 GMC; 1996-1992; G Van 7.4; Tens Pulley
 Mazda; 1992-1991; Navajo 4.0; Tens Pulley
 Merc.; 2001-1997; Mountaineer 5.0; Tens Pulley
 Olds.; 1992-1987; Cutlass Ciera 2.5; Tens Pulley
 Olds.; 1992-1987; Cutlass Cruiser 2.5; Tens Pulley
 Pont.; 1992-1990; Firebird 3.1; Tens Pulley
 Pont.; 1991-1987; 6000 2.5; Tens Pulley
 Pont.; 1989-1987; Firebird 2.8; Tens Pulley
 Pont.; 1988-1987; Fiero 2.5; Tens Pulley

38003

Chry.; 1997-1993; Intrepid 3.3 (Canada); Idl. Pulley
 Chry.; 1996-1993; Concorde 3.3; Idl. Pulley
 Chry.; 1995-1994; Concorde 3.3 Flex; Idl. Pulley
 Chry.; 1995-1990; Lebaron 3.0; Idl. Pulley - AC Drive
 Chry.; 1994-1990; Lebaron 2.5; Idl. Pulley
 Chry.; 1993; Daytona 2.2 (Canada); Idl. Pulley
 Chry.; 1993-1990; Daytona 2.5 (Canada); Idl. Pulley
 Chry.; 1993-1991; Daytona 3.0 (Canada); Idl. Pulley - AC Drive
 Chry.; 1992-1990; Dynasty 2.5 (Canada); Idl. Pulley
 Chry.; 1991-1990; TC Maserati 3.0; Idl. Pulley - AC Drive
 Chry.; 1990; Daytona 2.2 (Canada); Idl. Pulley
 Chry.; 1990; Lebaron 2.2; Idl. Pulley
 Chry.; 1990; TC Maserati 2.2; Idl. Pulley
 Chry.; 1989-1988; New Yorker 3.0; Idl. Pulley - AC Drive
 Chry.; 1988-1985; Daytona 2.2 (Canada); Idl. Pulley
 Chry.; 1988-1987; Daytona 2.5 (Canada); Idl. Pulley
 Chry.; 1988; Dynasty 2.5 (Canada); Idl. Pulley
 Chry.; 1988-1982; Lebaron 2.2; Idl. Pulley
 Chry.; 1988-1986; Lebaron 2.5; Idl. Pulley
 Chry.; 1988-1983; New Yorker 2.2; Idl. Pulley
 Chry.; 1988-1982; Town & Country 2.2; Idl. Pulley

Numerical Listing

38003 - Continued

Chry.; 1988-1986; Town & Country 2.5; Idl. Pulley
 Chry.; 1987-1986; New Yorker 2.5; Idl. Pulley
 Chry.; 1986; Exec. Limo. 2.2 (Canada); Idl. Pulley
 Chry.; 1986-1984; Laser 2.2; Idl. Pulley
 Chry.; 1986; Laser 2.5; Idl. Pulley
 Chry.; 1985; Exec. Limo. 2.6; Idl. Pulley
 Chry.; 1985-1984; Lebaron 2.6; Idl. Pulley
 Chry.; 1985-1984; New Yorker 2.6; Idl. Pulley
 Chry.; 1985-1984; Town & Country 2.6; Idl. Pulley
 Chry.; 1984-1983; E Class 2.2; Idl. Pulley
 Chry.; 1984; E Class 2.6; Idl. Pulley
 Chry.; 1984; Executive 2.6; Idl. Pulley
 Chry.; 1984; Laser 2.2 (Canada); Idl. Pulley
 Chry.; 1983-1981; Cordoba 3.7; Idl. Pulley
 Chry.; 1983-1981; Cordoba 3.7 (Canada); Idl. Pulley
 Chry.; 1983; Fifth Ave. 3.7; Idl. Pulley
 Chry.; 1983; Fifth Ave. 3.7 (Canada); Idl. Pulley
 Chry.; 1982; New Yorker 3.7; Idl. Pulley
 Chry.; 1982; New Yorker 3.7 (Canada); Idl. Pulley
 Chry.; 1981; Lebaron 3.7; Idl. Pulley
 Chry.; 1981; Lebaron 3.7 (Canada); Idl. Pulley
 Chry.; 1981; Newport 3.7; Idl. Pulley
 Chry.; 1981; Newport 3.7 (Canada); Idl. Pulley
 Chry.; 1981; Town & Country 3.7; Idl. Pulley
 Dodge; 2000; Caravan 3.0; Idl. Pulley - Adjustable
 Dodge; 2000-1999; Grand Caravan 3.0; Idl. Pulley - Adjustable
 Dodge; 1999; Caravan 3.0; Idl. Pulley; W/AC; V-Belt
 Dodge; 1998-1996; Caravan 3.0; Idl. Pulley - Adjustable; V-Belt
 Dodge; 1998-1996; Grand Caravan 3.0; Idl. Pulley - Adjustable; V-Belt
 Dodge; 1997-1993; Intrepid 3.3; Idl. Pulley - AC Drive
 Dodge; 1995-1990; Caravan 2.5; Tens Pulley; W/AC
 Dodge; 1995-1987; Caravan 3.0; Idl. Pulley; W/AC; V-Belt
 Dodge; 1995-1989; Dakota 2.5; Tens Pulley; W/AC
 Dodge; 1995-1992; Grand Caravan 3.0; Idl. Pulley; W/AC; V-Belt
 Dodge; 1995-1994; Intrepid 3.3 Flex; Idl. Pulley - AC Drive
 Dodge; 1995-1990; Spirit 2.5; Idl. Pulley - AC Drive
 Dodge; 1995-1989; Spirit 3.0; Idl. Pulley - AC Drive
 Dodge; 1994-1990; Shadow 2.2; Idl. Pulley - AC Drive
 Dodge; 1994-1990; Shadow 2.5; Idl. Pulley - AC Drive
 Dodge; 1994-1992; Shadow 3.0; Idl. Pulley - AC Drive
 Dodge; 1994-1993; Spirit 2.5 Flex; Idl. Pulley - AC Drive
 Dodge; 1993-1990; Daytona 2.5; Idl. Pulley - AC Drive
 Dodge; 1993-1990; Daytona 3.0; Idl. Pulley - AC Drive
 Dodge; 1993-1990; Dynasty 2.5; Idl. Pulley - AC Drive
 Dodge; 1993-1991; Dynasty 3.0; Idl. Pulley - AC Drive
 Dodge; 1990; Daytona 2.2; Idl. Pulley - AC Drive
 Dodge; 1990; Omni 2.2; Idl. Pulley - AC Drive
 Dodge; 1989-1988; D & W Pickup 3.9; Idl. Pulley
 Dodge; 1989-1988; D & W Pickup 5.2; Idl. Pulley
 Dodge; 1989-1988; D & W Pickup 5.9; Idl. Pulley
 Dodge; 1989; Dynasty 3.0; Idl. Pulley - AC Drive
 Dodge; 1989-1988; Grand Caravan 2.5; Tens Pulley; W/AC
 Dodge; 1989-1988; Grand Caravan 3.0; Idl. Pulley; W/AC; V-Belt
 Dodge; 1989-1988; Ramcharger 5.2; Idl. Pulley
 Dodge; 1989-1988; Ramcharger 5.9; Idl. Pulley
 Dodge; 1988; Aries America 2.2; Idl. Pulley - AC Drive
 Dodge; 1988; Aries America 2.5; Idl. Pulley - AC Drive
 Dodge; 1988-1987; Caravan 2.5; Tens Pulley; W/AC
 Dodge; 1988-1987; Dakota 2.2; Idl. Pulley; W/AC
 Dodge; 1988-1987; Dakota 3.9; Idl. Pulley; W/O PS
 Dodge; 1988-1984; Daytona 2.2; Idl. Pulley - AC Drive
 Dodge; 1988-1986; Daytona 2.5; Idl. Pulley - AC Drive
 Dodge; 1988; Dynasty 2.5; Idl. Pulley - AC Drive
 Dodge; 1988; Dynasty 3.0; Idl. Pulley
 Dodge; 1988-1987; Expo 2.2 (Canada); Idl. Pulley - AC Drive
 Dodge; 1988-1985; Lancer 2.2; Idl. Pulley - AC Drive
 Dodge; 1988-1986; Lancer 2.5; Idl. Pulley - AC Drive
 Dodge; 1988-1987; Mini Ram Van 2.5; Tens Pulley; W/AC
 Dodge; 1988; Mini Ram Van 3.0; Idl. Pulley; W/AC; V-Belt
 Dodge; 1988-1984; Omni 2.2; Idl. Pulley - AC Drive
 Dodge; 1988-1987; Shadow 2.2; Idl. Pulley - AC Drive
 Dodge; 1988; Shadow 2.5; Idl. Pulley - AC Drive
 Dodge; 1988-1984; 600 2.2; Idl. Pulley - AC Drive
 Dodge; 1988-1986; 600 2.5; Idl. Pulley - AC Drive
 Dodge; 1987-1984; Aries 2.2; Idl. Pulley - AC Drive
 Dodge; 1987-1986; Aries 2.5; Idl. Pulley - AC Drive
 Dodge; 1987-1985; B Van 3.7; Idl. Pulley
 Dodge; 1987-1986; B Van 5.2; Idl. Pulley; W/O PS; W/100A Alt
 Dodge; 1987-1986; B Van 5.9; Idl. Pulley; W/O PS; W/100A Alt
 Dodge; 1987-1984; Caravan 2.2; Idl. Pulley; W/AC
 Dodge; 1987; Caravan 2.6; Idl. Pulley
 Dodge; 1987-1984; Charger 2.2; Idl. Pulley - AC Drive
 Dodge; 1987-1986; D & W Pickup 5.2; Idl. Pulley; W/O PS; W/100A Alt

38003 - Continued

Dodge; 1987-1986; D & W Pickup 5.9; Idl. Pulley; W/O PS; W/100A Alt
 Dodge; 1987; Grand Caravan 2.2; Idl. Pulley; W/AC
 Dodge; 1987-1984; Mini Ram Van 2.2; Idl. Pulley; W/AC
 Dodge; 1987; Mini Ram Van 2.6; Idl. Pulley
 Dodge; 1987; Mini Ram Van 3.0; Idl. Pulley
 Dodge; 1987-1986; Ramcharger 5.2; Idl. Pulley; W/O PS; W/100A Alt
 Dodge; 1987-1986; Ramcharger 5.9; Idl. Pulley; W/O PS; W/100A Alt
 Dodge; 1985; D & W Pickup 3.7; Idl. Pulley
 Dodge; 1984; Rampage 2.2; Idl. Pulley; W/AC
 Dodge; 1983-1981; Aries 2.2; Idl. Pulley
 Dodge; 1983-1982; B Van 3.7; Idl. Pulley
 Dodge; 1983-1981; B Van 5.2; Idl. Pulley
 Dodge; 1983-1982; B Van 5.9; Idl. Pulley; W/100A Alt; W/O PS
 Dodge; 1983; Charger 1.7; Idl. Pulley
 Dodge; 1983; Charger 2.2; Idl. Pulley
 Dodge; 1983-1982; D & W Pickup 3.7; Idl. Pulley
 Dodge; 1983-1981; D & W Pickup 5.2; Idl. Pulley
 Dodge; 1983-1982; D & W Pickup 5.9; Idl. Pulley; W/100A Alt; W/O PS
 Dodge; 1983-1981; Omni 1.7; Idl. Pulley
 Dodge; 1983-1981; Omni 2.2; Idl. Pulley
 Dodge; 1983-1981; Ramcharger 5.2; Idl. Pulley
 Dodge; 1983-1982; Rampage 2.2; Idl. Pulley
 Dodge; 1983-1982; 400 2.2; Idl. Pulley
 Dodge; 1983; 600 2.2; Idl. Pulley
 Dodge; 1982-1981; Diplomat 3.7; Idl. Pulley
 Dodge; 1982-1981; Diplomat 3.7 (Canada); Idl. Pulley
 Dodge; 1982-1981; Mirada 3.7; Idl. Pulley
 Dodge; 1982-1981; O24 1.7; Idl. Pulley
 Dodge; 1982-1981; O24 2.2; Idl. Pulley
 Dodge; 1981; B Van 5.9; Idl. Pulley
 Dodge; 1981; D & W Pickup 5.9; Idl. Pulley
 Dodge; 1981; Mirada 3.7 (Canada); Idl. Pulley
 Dodge; 1981; Ramcharger 5.9; Idl. Pulley
 Dodge; 1981; St. Regis 3.7; Idl. Pulley
 Dodge; 1981; St. Regis 3.7 (Canada); Idl. Pulley
 Eagle; 1997; Vision 3.3 (Canada); Idl. Pulley - AC Drive
 Eagle; 1996-1993; Vision 3.3; Idl. Pulley - AC Drive
 Eagle; 1994; Vision 3.3 Flex; Idl. Pulley - AC Drive
 Eagle; 1993; Summit 2.4; Idl. Pulley - AC Drive
 Ply.; 2000; Grand Voyager 3.0; Idl. Pulley - Adjustable
 Ply.; 2000; Voyager 3.0; Idl. Pulley - Adjustable
 Ply.; 1999-1996; Grand Voyager 3.0; Idl. Pulley - Adjustable; V-Belt
 Ply.; 1999-1996; Voyager 3.0; Idl. Pulley - Adjustable; V-Belt
 Ply.; 1995-1990; Acclaim 2.5; Idl. Pulley - AC Drive
 Ply.; 1995-1989; Acclaim 3.0; Idl. Pulley - AC Drive
 Ply.; 1995-1992; Grand Voyager 3.0; Idl. Pulley; W/AC; V-Belt
 Ply.; 1995-1990; Voyager 2.5; Tens Pulley; W/AC
 Ply.; 1995-1987; Voyager 3.0; Idl. Pulley; W/AC; V-Belt
 Ply.; 1994-1993; Acclaim 2.5 Flex; Idl. Pulley - AC Drive
 Ply.; 1994-1990; Sundance 2.2; Idl. Pulley - AC Drive
 Ply.; 1994-1990; Sundance 2.5; Idl. Pulley - AC Drive
 Ply.; 1994-1992; Sundance 3.0; Idl. Pulley - AC Drive
 Ply.; 1990; Horizon 2.2; Idl. Pulley - AC Drive
 Ply.; 1989-1987; Grand Voyager 3.0; Idl. Pulley; W/AC; V-Belt
 Ply.; 1988-1985; Caravelle 2.2; Idl. Pulley - AC Drive
 Ply.; 1988-1987; Caravelle 2.2 (Canada); Idl. Pulley - AC Drive
 Ply.; 1988-1986; Caravelle 2.5; Idl. Pulley - AC Drive
 Ply.; 1988-1987; Expo 2.2 (Canada); Idl. Pulley - AC Drive
 Ply.; 1988; Grand Voyager 2.5; Tens Pulley; W/AC
 Ply.; 1988-1984; Horizon 2.2; Idl. Pulley - AC Drive
 Ply.; 1988-1984; Reliant 2.2; Idl. Pulley - AC Drive
 Ply.; 1988-1986; Reliant 2.5; Idl. Pulley - AC Drive
 Ply.; 1988-1987; Sundance 2.2; Idl. Pulley - AC Drive
 Ply.; 1988; Sundance 2.5; Idl. Pulley - AC Drive
 Ply.; 1988-1987; Voyager 2.5; Tens Pulley; W/AC
 Ply.; 1987; Grand Voyager 2.2; Tens Pulley; W/AC
 Ply.; 1987-1984; Turismo 2.2; Idl. Pulley - AC Drive
 Ply.; 1987; Voyager 2.2; Tens Pulley; W/AC
 Ply.; 1987; Voyager 2.6; Idl. Pulley; W/AC; V-Belt
 Ply.; 1986-1984; Voyager 2.2; Idl. Pulley; W/AC
 Ply.; 1984; Caravelle 2.2 (Canada); Idl. Pulley - AC Drive
 Ply.; 1983-1982; B Van 3.7; Idl. Pulley
 Ply.; 1983-1981; B Van 5.2; Idl. Pulley
 Ply.; 1983-1981; B Van 5.9; Idl. Pulley
 Ply.; 1983; Caravelle 2.2 (Canada); Idl. Pulley
 Ply.; 1983; Caravelle Salon 3.7 (Canada); Idl. Pulley
 Ply.; 1983-1981; Gran Fury 3.7; Idl. Pulley
 Ply.; 1983-1981; Horizon 1.7; Idl. Pulley
 Ply.; 1983-1981; Horizon 2.2; Idl. Pulley
 Ply.; 1983-1981; Reliant 2.2; Idl. Pulley
 Ply.; 1983; Scamp Pickup 2.2; Idl. Pulley
 Ply.; 1983; Turismo 1.7; Idl. Pulley
 Ply.; 1983; Turismo 2.2; Idl. Pulley

Numerical Listing

38003 - Continued

Ply.; 1982-1981; Caravelle 3.7 (Canada); Idl. Pulley
 Ply.; 1982-1981; TC3 1.7; Idl. Pulley
 Ply.; 1982-1981; TC3 2.2; Idl. Pulley
 Ply.; 1981; Gran Fury 3.7 (Canada); Idl. Pulley
 Ply.; 1981; Trailduster 5.2; Idl. Pulley
 Ply.; 1981; Trailduster 5.9; Idl. Pulley

38004

Chry.; 1989; Daytona 2.2 (Canada); Idl. Pulley
 Chry.; 1989; Daytona 2.5 (Canada); Idl. Pulley
 Chry.; 1989; Dynasty 2.5 (Canada); Idl. Pulley
 Chry.; 1989; Lebaron 2.2; Idl. Pulley
 Chry.; 1989; Lebaron 2.5; Idl. Pulley
 Dodge; 1991-1990; Dakota 3.9; Idl. Pulley; W/O PS
 Dodge; 1989; Aries America 2.2; Idl. Pulley - AC Drive
 Dodge; 1989; Aries America 2.5; Idl. Pulley - AC Drive
 Dodge; 1989; Caravan 2.5; Tens Pulley; W/AC
 Dodge; 1989; Daytona 2.2; Idl. Pulley - AC Drive
 Dodge; 1989; Daytona 2.5; Idl. Pulley - AC Drive
 Dodge; 1989; Dynasty 2.5; Idl. Pulley - AC Drive
 Dodge; 1989; Expo 2.2 (Canada); Idl. Pulley - AC Drive
 Dodge; 1989; Lancer 2.2; Idl. Pulley - AC Drive
 Dodge; 1989; Lancer 2.5; Idl. Pulley - AC Drive
 Dodge; 1989; Omni 2.2; Idl. Pulley - AC Drive
 Dodge; 1989; Shadow 2.2; Idl. Pulley - AC Drive
 Dodge; 1989; Shadow 2.5; Idl. Pulley - AC Drive
 Dodge; 1989; Spirit 2.5; Idl. Pulley - AC Drive
 Ply.; 1989; Acclaim 2.5; Idl. Pulley - AC Drive
 Ply.; 1989; Expo 2.2 (Canada); Idl. Pulley - AC Drive
 Ply.; 1989; Grand Voyager 2.5; Tens Pulley; W/AC
 Ply.; 1989; Horizon 2.2; Idl. Pulley - AC Drive
 Ply.; 1989; Reliant 2.2; Idl. Pulley - AC Drive
 Ply.; 1989; Reliant 2.5; Idl. Pulley - AC Drive
 Ply.; 1989; Sundance 2.2; Idl. Pulley - AC Drive
 Ply.; 1989; Sundance 2.5; Idl. Pulley - AC Drive
 Ply.; 1989; Voyager 2.5; Tens Pulley; W/AC

38005

Acura; 1999-1998; SLX 3.5; Tens Pulley
 Buick; 1988; Lesabre 3.8; Tens Pulley; VIN C
 Chev.; 1995; Lumina APV 3.8; Idl. Pulley
 Ford; 2000-1996; Windstar 3.0; Idl. Pulley
 Ford; 1997-1996; Taurus 3.0; Idl. Pulley
 Ford; 1997-1996; Windstar 3.8; Idl. Pulley
 Ford; 1995-1994; Taurus 3.0; Idl. Pulley; W/O SHO
 Ford; 1994; E Van 7.3 Diesel; Tens Pulley
 Ford; 1994; F Pickup 7.3 Diesel; Tens Pulley; W/6-Rib Belt
 Ford; 1994; Super Duty Pickup 7.3 Diesel; Tens Pulley;
 W/6-Rib Belt
 Ford; 1993; Tempo 3.0; Idl. Pulley
 Ford; 1992-1990; Probe 3.0; Idl. Pulley
 Ford; 1992-1990; Taurus 3.0; Tens Pulley; W/O SHO
 Ford; 1989-1988; Taurus 3.0; Tens Pulley
 Honda; 2002-1998; Passport 3.2; Tens Pulley
 Isuzu; 2003-2002; Axiom 3.5; Tens Pulley
 Isuzu; 2003-1998; Rodeo 3.2; Tens Pulley
 Isuzu; 2002-1998; Trooper 3.5; Tens Pulley
 Isuzu; 2001-1999; Vehicross 3.5; Tens Pulley
 Isuzu; 2000-1998; Amigo 3.2; Tens Pulley
 Merc.; 1997-1996; Sable 3.0; Idl. Pulley; W/OHV Eng
 Merc.; 1995-1994; Sable 3.0; Idl. Pulley
 Merc.; 1993; Topaz 3.0; Idl. Pulley
 Merc.; 1992-1988; Sable 3.0; Tens Pulley
 Olds.; 1995; Silhouette 3.8; Idl. Pulley
 Pont.; 1995; Trans Sport 3.8; Idl. Pulley

38006

AM Gen.; 2001-1994; Hummer 6.5 Diesel; Tens Pulley
 AM Gen.; 1996-1995; Hummer 5.7; Idl. Pulley; W/AC
 Buick; 2005-1999; Park Ave. 3.8; Tens Pulley
 Buick; 2004-1999; Lesabre 3.8; Tens Pulley
 Buick; 2004; Rainier 4.2; Idl. Pulley
 Buick; 2004-2002; Rendezvous 3.4; Idl. Pulley; 2 Reqd
 Buick; 2003-1999; Regal 3.8; Tens Pulley
 Buick; 1999; Riviera 3.8; Tens Pulley
 Buick; 1998-1996; Park Ave. 3.8; Tens Pulley; W/Schgr
 Buick; 1998-1997; Regal 3.8; Tens Pulley; W/Schgr
 Buick; 1998-1996; Riviera 3.8; Tens Pulley; W/Schgr
 Buick; 1997-1995; Riviera 3.8; Idl. Pulley - Smooth; W/Schgr
 Buick; 1995-1991; Park Ave. 3.8; Idl. Pulley - Smooth; W/Schgr
 Buick; 1995-1991; Park Ave. 3.8; Tens Pulley; W/Schgr; 2
 Reqd
 Buick; 1995; Riviera 3.8; Tens Pulley; W/Schgr; 2 Reqd
 Buick; 1993-1992; Roadmaster 5.7; Tens Pulley
 Buick; 1991; Roadmaster 5.0; Tens Pulley
 Buick; 1988; Skyhawk 2.0; Tens Pulley; VIN K
 Buick; 1987; Skyhawk 2.0; Tens Pulley; VIN K, M

38006 - Continued

Cad.; 2004-1995; Deville 4.6; Tens Pulley - Serp Drive
 Cad.; 2004-1995; Seville 4.6; Tens Pulley - Serp Drive
 Cad.; 2004; SRX 4.6; Tens Pulley - Alt Drive
 Cad.; 2004; XLR 4.6; Tens Pulley - AC Drive
 Cad.; 2002-1995; Eldorado 4.6; Tens Pulley - Serp Drive
 Cad.; 1994; Deville 4.6; Tens Pulley
 Cad.; 1994-1993; Eldorado 4.6; Tens Pulley
 Cad.; 1994-1993; Seville 4.6; Tens Pulley
 Cad.; 1993; Allante 4.6; Tens Pulley
 Cad.; 1993; Fleetwood 5.7; Tens Pulley; W/HD Cool
 Cad.; 1992-1991; Brougham 5.0; Tens Pulley
 Cad.; 1992-1990; Brougham 5.7; Tens Pulley
 Cad.; 1989; Allante 4.5; Tens Pulley
 Cad.; 1989-1988; Deville 4.5; Tens Pulley
 Cad.; 1989-1988; Eldorado 4.5; Tens Pulley
 Cad.; 1989; Fleetwood 4.5; Tens Pulley
 Cad.; 1989-1988; Fleetwood Sixty Special 4.5; Tens Pulley
 Cad.; 1989-1988; Seville 4.5; Tens Pulley
 Cad.; 1988-1987; Allante 4.1; Tens Pulley
 Cad.; 1988; Fleetwood Delegation 4.5; Tens Pulley
 Cad.; 1987-1985; Deville 4.1; Tens Pulley
 Cad.; 1987-1986; Eldorado 4.1; Tens Pulley
 Cad.; 1987; Fleetwood Delegation 4.1; Tens Pulley
 Cad.; 1987-1986; Fleetwood Seventy Five 4.1; Tens Pulley
 Cad.; 1987; Fleetwood Sixty Special 4.1; Tens Pulley
 Cad.; 1987-1986; Seville 4.1; Tens Pulley
 Cad.; 1985; Fleetwood 4.1; Tens Pulley
 Chev.; 2005; Equinox 3.4; Idl. Pulley; 2 Reqd
 Chev.; 2004-1997; Corvette 5.7; Idl. Pulley
 Chev.; 2004-2000; Impala 3.8; Tens Pulley
 Chev.; 2004; Malibu 3.5; Idl. Pulley - Smooth; 2 Reqd
 Chev.; 2004-1999; Monte Carlo 3.8; Tens Pulley
 Chev.; 2004-2002; Trailblazer 4.2; Idl. Pulley
 Chev.; 2004-1999; Venture 3.4; Idl. Pulley; 2 Reqd
 Chev.; 2003-1997; Malibu 3.1; Idl. Pulley; 2 Reqd
 Chev.; 2002-1996; C & K Pickup 6.5 Diesel; Tens Pulley
 Chev.; 2002-2001; C & K Pickup 8.1; Tens Pulley
 Chev.; 2002-1997; Camaro 3.8; Idl. Pulley
 Chev.; 2002-1998; Camaro 3.8; Tens Pulley
 Chev.; 2002-1996; Express 6.5 Diesel; Tens Pulley
 Chev.; 2002-2001; Express 8.1; Tens Pulley
 Chev.; 2001; Silverado Pickup 6.6 Diesel; Tens Pulley
 Chev.; 2000-1998; Camaro Z28 5.7; Idl. Pulley
 Chev.; 1999; Lumina 3.8; Tens Pulley
 Chev.; 1999-1998; P Van 6.5 Diesel; Tens Pulley
 Chev.; 1999; Silverado Pickup 6.5 Diesel; Tens Pulley
 Chev.; 1999-1996; Suburban 6.5 Diesel; Tens Pulley
 Chev.; 1999-1996; Tahoe 6.5 Diesel; Tens Pulley
 Chev.; 1998-1996; G Van 6.5 Diesel; Tens Pulley
 Chev.; 1998; Lumina 3.8; Idl. Pulley
 Chev.; 1998; Monte Carlo 3.8; Idl. Pulley
 Chev.; 1997-1996; P Van 6.5 Diesel; Tens Pulley; Exc Mtr
 Home
 Chev.; 1996; Camaro 3.8; Idl. Pulley - Smooth
 Chev.; 1995; Blazer 4.3; Idl. Pulley; W/AC
 Chev.; 1995-1988; C & K Pickup 4.3; Idl. Pulley; W/AC
 Chev.; 1995-1988; C & K Pickup 5.0; Idl. Pulley; W/AC
 Chev.; 1995-1988; C & K Pickup 5.7; Idl. Pulley; W/AC
 Chev.; 1995; Camaro 3.8; Idl. Pulley
 Chev.; 1995; G Van 6.5 Diesel; Tens Pulley; VIN P
 Chev.; 1995; P Van 6.5 Diesel; Tens Pulley; W/Turbo; VIN F;
 Exc Mtr Home
 Chev.; 1995-1988; S Pickup 4.3; Idl. Pulley; W/AC
 Chev.; 1995-1989; Suburban 5.7; Idl. Pulley; W/AC
 Chev.; 1995; Tahoe 5.7; Idl. Pulley; W/AC
 Chev.; 1994-1988; Blazer Compact 4.3; Idl. Pulley; W/AC
 Chev.; 1994-1989; Blazer Full Size 5.7; Idl. Pulley; W/AC
 Chev.; 1994; G Van 6.5 Diesel; Tens Pulley
 Chev.; 1994; P Van 6.5 Diesel; Tens Pulley; Exc Mtr Home
 Chev.; 1993-1992; Astro 4.3; Idl. Pulley - Smooth
 Chev.; 1993-1992; Caprice 4.3; Tens Pulley
 Chev.; 1993-1989; Caprice 5.0; Tens Pulley
 Chev.; 1993-1989; Caprice 5.7; Tens Pulley
 Chev.; 1992-1988; Camaro 5.0; Tens Pulley
 Chev.; 1992-1991; Camaro Z28 5.0; Tens Pulley
 Chev.; 1992-1991; Camaro Z28 5.7; Tens Pulley
 Chev.; 1991-1987; G Van 4.3; Idl. Pulley; W/AC
 Chev.; 1991-1987; G Van 5.0; Idl. Pulley; W/AC
 Chev.; 1991-1989; G Van 5.7; Idl. Pulley; W/AC
 Chev.; 1990-1988; Camaro Iroc-Z 5.0; Tens Pulley
 Chev.; 1990-1988; Camaro Iroc-Z 5.7; Tens Pulley
 Chev.; 1990-1989; Caprice 4.3; Tens Pulley
 Chev.; 1989-1987; Astro 4.3; Idl. Pulley; W/AC
 Chev.; 1988; G Van 5.7; Idl. Pulley; W/AC; VIN K
 Chev.; 1987-1984; Corvette 5.7; Tens Pulley
 Chev.; 1987; G Van 5.7; Idl. Pulley; W/AC; VIN M
 Ford; 2004-2001; Escape 3.0; Tens Pulley - Serp Drive
 Ford; 2004-2001; Mustang 3.8; Idl. Pulley

Numerical Listing

38006 - Continued

Ford; 2003; Marauder 4.6 (Canada); Tens Pulley
 Ford; 2003; Mustang 4.6; Idl. Pulley - Smooth; W/O Schgr
 Ford; 2003-2001; Ranger 2.3; Tens Pulley
 Ford; 2003-2001; Ranger 3.0; Tens Pulley
 Ford; 2003-2002; Ranger 3.0 Flex; Idl. Pulley
 Ford; 2003-1999; Ranger 3.0 Flex; Tens Pulley
 Ford; 2003-1996; Taurus 3.0; Tens Pulley
 Ford; 2003-1993; Taurus 3.0 Flex; Tens Pulley
 Ford; 2003-2001; ZX2 2.0; Idl. Pulley; W/AC
 Ford; 2003-2001; ZX2 2.0; Tens Pulley
 Ford; 2002; Mustang 4.6; Idl. Pulley - Smooth
 Ford; 2001-1998; Explorer 5.0; Idl. Pulley - Alt Brkt.
 Ford; 2001-1998; Ranger 2.5; Tens Pulley
 Ford; 2001; Ranger 3.0; Idl. Pulley
 Ford; 2000-1995; Contour 2.5; Tens Pulley
 Ford; 2000; Escort 2.0; Idl. Pulley; W/DOHC; W/AC
 Ford; 2000-1998; Escort 2.0; Tens Pulley; W/DOHC
 Ford; 2000-1999; Mustang 3.8; Idl. Pulley; W/AC
 Ford; 2000; Mustang 4.6; Idl. Pulley - Inner
 Ford; 2000-1999; Windstar 3.0; Tens Pulley
 Ford; 1999-1992; Crown Victoria 4.6; Idl. Pulley
 Ford; 1999-1992; Crown Victoria 4.6; Tens Pulley
 Ford; 1999-1998; Escort 2.0; Idl. Pulley; W/DOHC
 Ford; 1999-1996; Mustang 4.6; Idl. Pulley
 Ford; 1999-1996; Mustang 4.6; Tens Pulley
 Ford; 1998; Contour 2.0; Idl. Pulley; 2-98 & Older
 Ford; 1998; Mustang 3.8; Idl. Pulley; 9-98 & Newer; W/AC
 Ford; 1998-1993; Ranger 3.0; Idl. Pulley
 Ford; 1998-1992; Ranger 3.0; Tens Pulley
 Ford; 1997-1995; Aerostar 3.0; Tens Pulley
 Ford; 1997; Explorer 5.0; Idl. Pulley
 Ford; 1997-1993; F Pickup 5.8; Tens Pulley
 Ford; 1997-1990; Ranger 2.3; Tens Pulley
 Ford; 1997; Taurus 3.4; Tens Pulley
 Ford; 1997-1994; Thunderbird 4.6; Idl. Pulley
 Ford; 1997-1994; Thunderbird 4.6; Tens Pulley
 Ford; 1996-1993; Bronco 5.0; Tens Pulley
 Ford; 1996-1991; Bronco 5.8; Idl. Pulley; W/Fact AC
 Ford; 1996-1993; Bronco 5.8; Tens Pulley
 Ford; 1996-1993; E Van 5.0; Tens Pulley
 Ford; 1996-1993; E Van 5.8; Tens Pulley
 Ford; 1996-1993; F Pickup 5.0; Tens Pulley
 Ford; 1995-1990; E Van 5.8; Idl. Pulley; W/Fact AC
 Ford; 1995-1990; F Pickup 5.8; Idl. Pulley; W/Fact AC
 Ford; 1995-1984; Mustang 5.0; Tens Pulley
 Ford; 1995-1993; Taurus 3.0; Tens Pulley; W/O SHO
 Ford; 1995-1989; Thunderbird 3.8; Tens Pulley - Smooth; W/O Schgr
 Ford; 1995; Windstar 3.0; Tens Pulley
 Ford; 1994-1990; E Van 5.0; Idl. Pulley; W/Fact AC
 Ford; 1994-1992; Tempo 3.0; Tens Pulley - Serp Drive
 Ford; 1993; E Van 7.3 Diesel; Tens Pulley
 Ford; 1993; F Pickup 7.3 Diesel; Tens Pulley
 Ford; 1993; Super Duty Pickup 7.3 Diesel; Tens Pulley
 Ford; 1992; E Van 7.3 Diesel; Tens Pulley - Serp Drive
 Ford; 1992; F Pickup 7.3 Diesel; Tens Pulley - Serp Drive
 Ford; 1992-1990; Probe 3.0; Tens Pulley - Serp Drive
 Ford; 1992-1990; Probe 3.0; Tens Pulley - WP Drive
 Ford; 1992; Super Duty Pickup 7.3 Diesel; Tens Pulley - Serp Drive
 Ford; 1991-1986; Taurus 2.5; Tens Pulley
 Ford; 1990; Bronco Full Size 5.8; Idl. Pulley; W/Fact AC
 Ford; 1988-1983; Thunderbird 5.0; Tens Pulley
 Ford; 1985-1982; Country Squire 5.0; Tens Pulley
 Ford; 1985-1984; Ltd 5.0; Tens Pulley
 Ford; 1985-1982; Ltd Crown Victoria 5.0; Tens Pulley
 Ford; 1983; Escort 1.6; Tens Pulley
 Ford; 1983; EXP 1.6; Tens Pulley
 Ford; 1983; Mustang 5.0; Tens Pulley - Serp Drive
 Ford; 1982; Ltd 4.2; Tens Pulley
 Ford; 1982; Ltd 5.0; Tens Pulley
 Ford; 1982; Ltd Crown Victoria 4.2; Tens Pulley
 Ford; 1982-1981; Mustang 4.2; Tens Pulley
 Ford; 1982; Mustang 5.0; Tens Pulley
 Ford; 1982; Thunderbird 4.2; Tens Pulley
 GMC; 2004-2002; Envoy 4.2; Idl. Pulley
 GMC; 2002-1996; C & K Pickup 6.5 Diesel; Tens Pulley
 GMC; 2002-2001; C & K Pickup 8.1; Tens Pulley
 GMC; 2002-1996; Savana 6.5 Diesel; Tens Pulley
 GMC; 2002-2001; Savana 8.1; Tens Pulley
 GMC; 2001; Sierra Pickup 6.6 Diesel; Tens Pulley
 GMC; 1999-1998; P Van 6.5 Diesel; Tens Pulley
 GMC; 1999; Sierra Pickup 6.5 Diesel; Tens Pulley
 GMC; 1999-1996; Suburban 6.5 Diesel; Tens Pulley
 GMC; 1997-1996; P Van 6.5 Diesel; Tens Pulley; Exc Mtr Home
 GMC; 1997-1996; Yukon 6.5 Diesel; Tens Pulley
 GMC; 1996; G Van 6.5 Diesel; Tens Pulley

38006 - Continued

GMC; 1995-1988; C & K Pickup 4.3; Idl. Pulley; W/AC
 GMC; 1995-1988; C & K Pickup 5.0; Idl. Pulley; W/AC
 GMC; 1995-1988; C & K Pickup 5.7; Idl. Pulley; W/AC
 GMC; 1995; G Van 6.5 Diesel; Tens Pulley; VIN P
 GMC; 1995-1992; Jimmy 4.3; Idl. Pulley; W/AC
 GMC; 1995; P Van 6.5 Diesel; Tens Pulley; VIN P; Exc Mtr Home
 GMC; 1995; P Van 6.5 Diesel; Tens Pulley; W/Turbo; VIN F; Exc Mtr Home
 GMC; 1995-1991; Sonoma 4.3; Idl. Pulley; W/AC
 GMC; 1995-1989; Suburban 5.7; Idl. Pulley; W/AC
 GMC; 1995-1992; Yukon 5.7; Idl. Pulley; W/AC
 GMC; 1994; G Van 6.5 Diesel; Tens Pulley
 GMC; 1994; P Van 6.5 Diesel; Tens Pulley; Exc Mtr Home
 GMC; 1993-1992; Safari 4.3; Idl. Pulley - Smooth
 GMC; 1993; Typhoon 4.3; Idl. Pulley; W/AC
 GMC; 1992; Syclyone 4.3; Idl. Pulley; W/AC; W/Turbo
 GMC; 1992; Typhoon 4.3; Idl. Pulley; W/AC; W/Turbo
 GMC; 1991-1987; G Van 4.3; Idl. Pulley; W/AC
 GMC; 1991-1987; G Van 5.0; Idl. Pulley; W/AC
 GMC; 1991-1989; G Van 5.7; Idl. Pulley; W/AC
 GMC; 1991-1988; Jimmy Compact 4.3; Idl. Pulley; W/AC
 GMC; 1991-1989; Jimmy Full Size 5.7; Idl. Pulley; W/AC
 GMC; 1991; Syclyone 4.3; Idl. Pulley; W/AC
 GMC; 1990-1988; S Pickup 4.3; Idl. Pulley; W/AC
 GMC; 1989-1987; Safari 4.3; Idl. Pulley; W/AC
 GMC; 1988; G Van 5.7; Idl. Pulley; W/AC; VIN K
 GMC; 1987; G Van 5.7; Idl. Pulley; W/AC; VIN M
 Hummer; 2003-2002; H1 6.5 Diesel; Tens Pulley
 Isuzu; 2004-2003; Ascender 4.2; Idl. Pulley
 Linc.; 2003; Town Car 4.6; Tens Pulley
 Linc.; 2002-1995; Continental 4.6; Idl. Pulley
 Linc.; 2002-1995; Continental 4.6; Tens Pulley
 Linc.; 2000-1991; Town Car 4.6; Tens Pulley
 Linc.; 1999-1991; Town Car 4.6; Idl. Pulley
 Linc.; 1998-1993; Mark VIII 4.6; Idl. Pulley
 Linc.; 1998-1993; Mark VIII 4.6; Tens Pulley
 Linc.; 1992-1984; Mark VII 5.0; Tens Pulley
 Linc.; 1987-1984; Continental 5.0; Tens Pulley
 Linc.; 1984; Town Car 5.0; Tens Pulley
 Mazda; 2003-2001; B2300 Pickup 2.3; Tens Pulley
 Mazda; 2003-2002; B3000 Pickup 3.0; Idl. Pulley
 Mazda; 2003-2001; B3000 Pickup 3.0; Tens Pulley
 Mazda; 2003-2001; B3000 Pickup 3.0 Flex; Idl. Pulley
 Mazda; 2003-1999; B3000 Pickup 3.0 Flex; Tens Pulley
 Mazda; 2003-2001; Tribute 3.0; Tens Pulley - Serp Drive
 Mazda; 2002; MPV 3.0; Tens Pulley
 Mazda; 2001-1998; B2500 Pickup 2.5; Tens Pulley
 Mazda; 1999; B3000 Pickup 3.0 Flex; Idl. Pulley
 Mazda; 1998; B3000 Pickup 3.0; Tens Pulley
 Mazda; 1997; B2300 Pickup 2.3; Idl. Pulley
 Mazda; 1997-1994; B2300 Pickup 2.3; Tens Pulley
 Mazda; 1997; B3000 Pickup 3.0 (Canada); Idl. Pulley
 Mazda; 1997; B3000 Pickup 3.0 (Canada); Tens Pulley
 Mazda; 1996-1995; B3000 Pickup 3.0; Idl. Pulley
 Mazda; 1996-1994; B3000 Pickup 3.0; Tens Pulley
 Merc.; 2003; Marauder 4.6; Tens Pulley
 Merc.; 2003-2001; Sable 3.0; Tens Pulley
 Merc.; 2003; Sable 3.0 Flex; Tens Pulley
 Merc.; 2001-1998; Mountaineer 5.0; Idl. Pulley - Alt Brkt.
 Merc.; 2001; Sable 3.0 Flex; Tens Pulley
 Merc.; 2000-1995; Mystique 2.5; Tens Pulley
 Merc.; 2000-1999; Sable 3.0; Tens Pulley; W/DOHC
 Merc.; 2000-1999; Sable 3.0; Tens Pulley; W/OHV Eng
 Merc.; 1999-1992; Grand Marquis 4.6; Idl. Pulley
 Merc.; 1999-1992; Grand Marquis 4.6; Tens Pulley
 Merc.; 1998; Mystique 2.0; Idl. Pulley; 2-98 & Older
 Merc.; 1998; Sable 3.0; Tens Pulley
 Merc.; 1997-1996; Cougar 4.6; Idl. Pulley
 Merc.; 1997-1994; Cougar 4.6; Tens Pulley
 Merc.; 1997-1996; Sable 3.0; Tens Pulley; W/DOHC
 Merc.; 1997-1996; Sable 3.0; Tens Pulley; W/OHV Eng
 Merc.; 1995-1994; Sable 3.0; Tens Pulley
 Merc.; 1994; Cougar 4.6; Idl. Pulley
 Merc.; 1994; Topaz 3.0; Tens Pulley - AC Drive
 Merc.; 1993; Sable 3.8; Idl. Pulley
 Merc.; 1993-1992; Topaz 3.0; Tens Pulley - Serp Drive
 Merc.; 1992; Cougar 3.8; Tens Pulley
 Merc.; 1991-1990; Topaz 2.3; Tens Pulley
 Merc.; 1990-1989; Cougar 3.8; Tens Pulley - Smooth; W/O Schgr
 Merc.; 1989; Topaz 2.3; Tens Pulley; W/6-Rib Belt
 Merc.; 1988; Cougar 3.8; Tens Pulley
 Merc.; 1988-1983; Cougar 5.0; Tens Pulley
 Merc.; 1988; Topaz 2.3; Tens Pulley - Grooved
 Merc.; 1986-1984; Capri 5.0; Tens Pulley
 Merc.; 1986; Sable 2.5; Tens Pulley
 Merc.; 1985-1982; Colony Park 5.0; Tens Pulley

Numerical Listing

38006 - Continued

Merc.; 1985-1982; Grand Marquis 5.0; Tens Pulley
 Merc.; 1985; Marquis 5.0 (Canada); Tens Pulley
 Merc.; 1983; Capri 5.0; Tens Pulley - Serp Drive
 Merc.; 1982; Capri 4.2; Tens Pulley
 Merc.; 1982; Capri 5.0; Tens Pulley
 Merc.; 1982; Grand Marquis 4.2; Tens Pulley
 Merc.; 1982; Marquis 4.2; Tens Pulley
 Merc.; 1982; Marquis 5.0; Tens Pulley
 Olds.; 2004-1999; Alero 3.4; Idl. Pulley; 2 Reqd
 Olds.; 2004-2002; Bravada 4.2; Idl. Pulley
 Olds.; 2004-1999; Silhouette 3.4; Idl. Pulley; 2 Reqd
 Olds.; 2003-2001; Aurora 4.0; Tens Pulley - Serp Drive
 Olds.; 1999-1995; Aurora 4.0; Tens Pulley - Serp Drive
 Olds.; 1999-1997; Cutlass 3.8; Idl. Pulley; 2 Reqd
 Olds.; 1999; Eighty Eight 3.8; Tens Pulley
 Olds.; 1999; Intrigue 3.8; Tens Pulley
 Olds.; 1999; LSS 3.8; Tens Pulley
 Olds.; 1998-1996; Eighty Eight 3.8; Tens Pulley; W/Schgr
 Olds.; 1998-1996; LSS 3.8; Tens Pulley; W/Schgr
 Olds.; 1998-1997; Regency 3.8; Tens Pulley; W/Schgr
 Olds.; 1996; Ninety Eight 3.8; Tens Pulley; W/Schgr
 Olds.; 1995; Eighty Eight 3.8; Idl. Pulley - Smooth; W/Schgr
 Olds.; 1995; Eighty Eight 3.8; Tens Pulley; W/Schgr; 2 Reqd
 Olds.; 1995-1992; Ninety Eight 3.8; Idl. Pulley - Smooth; W/Schgr
 Olds.; 1995-1992; Ninety Eight 3.8; Tens Pulley; W/Schgr; 2 Reqd
 Olds.; 1994-1991; Bravada 4.3; Idl. Pulley
 Olds.; 1992-1991; Custom Cruiser 5.0; Tens Pulley
 Olds.; 1992; Custom Cruiser 5.7; Tens Pulley
 Pont.; 2004-2001; Aztek 3.4; Idl. Pulley; 2 Reqd
 Pont.; 2004-1999; Grand Am 3.4; Idl. Pulley; 2 Reqd
 Pont.; 2004-2001; Grand Prix 3.8; Tens Pulley; W/O Schgr
 Pont.; 2004-2001; Grand Prix 3.8; Tens Pulley; W/Schgr
 Pont.; 2004-1999; Montana 3.4; Idl. Pulley; 2 Reqd
 Pont.; 2003-2001; Bonneville 3.8; Tens Pulley; W/O Schgr
 Pont.; 2003-2001; Bonneville 3.8; Tens Pulley; W/Schgr
 Pont.; 2002-1997; Firebird 3.8; Idl. Pulley
 Pont.; 2002-1998; Firebird 3.8; Tens Pulley
 Pont.; 2000-1999; Bonneville 3.8; Tens Pulley
 Pont.; 2000-1998; Firebird Formula 5.7; Idl. Pulley
 Pont.; 2000-1998; Firebird Trans AM 5.7; Idl. Pulley
 Pont.; 2000-1999; Grand Prix 3.8; Tens Pulley
 Pont.; 1999; Trans Sport 3.4 (Canada); Idl. Pulley; 2 Reqd
 Pont.; 1998-1996; Bonneville 3.8; Tens Pulley; W/Schgr
 Pont.; 1998-1997; Grand Prix 3.8; Tens Pulley; W/Schgr
 Pont.; 1996; Firebird 3.8; Idl. Pulley - Smooth
 Pont.; 1995-1992; Bonneville 3.8; Idl. Pulley - Smooth; W/Schgr
 Pont.; 1995-1992; Bonneville 3.8; Tens Pulley; W/Schgr; 2 Reqd
 Pont.; 1995; Firebird 3.8; Idl. Pulley
 Pont.; 1992-1988; Firebird 5.0; Tens Pulley
 Pont.; 1992-1989; Firebird Formula 5.0; Tens Pulley
 Pont.; 1992-1989; Firebird Formula 5.7; Tens Pulley
 Pont.; 1992-1988; Firebird Trans AM 5.0; Tens Pulley
 Pont.; 1992-1988; Firebird Trans AM 5.7; Tens Pulley
 Pont.; 1988; Firebird 5.7; Tens Pulley
 Saturn; 2004; VUE 3.5; Tens Pulley
 Workhorse; 2003-2000; P Chassis 6.5 Diesel; Tens Pulley
 Chev.; 2002-2001; Truck; C5500; 8.1 Eng.; Tens Pulley - Air Compr.
 Chev.; 2002-2001; Truck; C6500; 8.1 Eng.; Tens Pulley - Air Compr.
 Chev.; 2002-2001; Truck; C7500; 8.1 Eng.; Tens Pulley - Air Compr.
 Chev.; 2002-2001; Truck; C8500; 8.1 Eng.; Tens Pulley - Air Compr.
 GMC; 2002-2001; Truck; C5500; 8.1 Eng.; Tens Pulley - Air Compr.
 GMC; 2002-2001; Truck; C6500; 8.1 Eng.; Tens Pulley - Air Compr.
 GMC; 2002-2001; Truck; C7500; 8.1 Eng.; Tens Pulley - Air Compr.
 GMC; 2002-2001; Truck; C8500; 8.1 Eng.; Tens Pulley - Air Compr.
 Workhorse; 2003-2002; Truck; P; GM 6.5 Eng.; Tens Pulley
 Corbeil; 2003; Sch Bus; Corbeil GM/Chevrolet; GM 6.5 Eng.; Tens Pulley

38007

Buick; 2005-1996; Park Ave. 3.8; Idl. Pulley - Smooth; W/Schgr
 Buick; 2003-1997; Regal 3.8; Idl. Pulley - Smooth; W/Schgr
 Buick; 1999-1998; Riviera 3.8; Idl. Pulley - Smooth; W/Schgr
 Buick; 1997-1994; Century 3.1; Tens Pulley
 Buick; 1997-1994; Skylark 3.1; Tens Pulley
 Buick; 1996-1989; Regal 3.1; Tens Pulley
 Buick; 1989-1987; Century 2.8; Tens Pulley

38007 - Continued

Buick; 1989-1988; Regal 2.8; Tens Pulley
 Buick; 1988-1987; Century Estate Wagon 2.8; Tens Pulley
 Cad.; 1995-1994; Deville 4.9; Idl. Pulley
 Cad.; 1988-1987; Cimarron 2.8; Tens Pulley
 Chev.; 2004; Impala 3.8; Idl. Pulley - Smooth; W/Schgr
 Chev.; 1997-1990; Lumina 3.1; Tens Pulley
 Chev.; 1997-1995; Monte Carlo 3.1; Tens Pulley
 Chev.; 1997; Venture 3.4; Tens Pulley
 Chev.; 1996-1990; Beretta 3.1; Tens Pulley
 Chev.; 1996-1990; Corsica 3.1; Tens Pulley
 Chev.; 1996; Lumina APV 3.4; Tens Pulley
 Chev.; 1995-1990; Lumina APV 3.1; Tens Pulley
 Chev.; 1994-1990; Cavalier 3.1; Tens Pulley
 Chev.; 1993; Astro 4.3; Idl. Pulley; W/O HD Htr
 Chev.; 1991-1990; Astro 4.3; Idl. Pulley; W/O AC; W/O HD Htr
 Chev.; 1991-1990; G Van 7.4; Idl. Pulley; W/AC
 Chev.; 1990; Celebrity 3.1; Tens Pulley
 Chev.; 1989-1987; Beretta 2.8; Tens Pulley
 Chev.; 1989-1987; Cavalier 2.8; Tens Pulley
 Chev.; 1989-1987; Celebrity 2.8; Tens Pulley
 Chev.; 1989-1987; Corsica 2.8; Tens Pulley
 Chev.; 1988; G Van 7.4; Idl. Pulley; W/AC
 Ford; 2003-1997; E Van 4.2; Tens Pulley - Smooth
 Ford; 2003-1997; F Pickup 4.2; Tens Pulley - Smooth
 Ford; 2001; Super Duty Van 4.2; Tens Pulley
 Ford; 1997-1990; F Pickup 5.8; Idl. Pulley; W/60A Alt
 Ford; 1996-1991; Bronco 5.0; Idl. Pulley; W/60A Alt
 Ford; 1996-1991; Bronco 5.8; Idl. Pulley; W/60A Alt
 Ford; 1996-1990; E Van 5.0; Idl. Pulley; W/60A Alt
 Ford; 1996-1990; E Van 5.8; Idl. Pulley; W/60A Alt
 Ford; 1996; Explorer 5.0; Idl. Pulley
 Ford; 1996-1990; F Pickup 5.0; Idl. Pulley; W/60A Alt
 Ford; 1995-1989; Thunderbird 3.8; Idl. Pulley; W/O Schgr
 Ford; 1992-1991; Bronco 5.0; Tens Pulley
 Ford; 1992-1991; Bronco 5.8; Tens Pulley
 Ford; 1992-1987; E Van 5.0; Tens Pulley
 Ford; 1992-1987; E Van 5.8; Tens Pulley
 Ford; 1992-1987; F Pickup 5.0; Tens Pulley
 Ford; 1992-1988; F Pickup 5.8; Tens Pulley
 Ford; 1992; Thunderbird 5.0; Idl. Pulley
 Ford; 1990; Bronco Full Size 5.0; Idl. Pulley; W/60A Alt
 Ford; 1990-1987; Bronco Full Size 5.0; Tens Pulley
 Ford; 1990; Bronco Full Size 5.8; Idl. Pulley; W/60A Alt
 Ford; 1990-1988; Bronco Full Size 5.8; Tens Pulley
 Ford; 1990-1989; Taurus 3.8; Idl. Pulley
 GMC; 1993; Safari 4.3; Idl. Pulley; W/O HD Htr
 GMC; 1993-1992; Typhoon 4.3; Idl. Pulley; W/Turbo
 GMC; 1992-1991; Syclone 4.3; Idl. Pulley; W/Turbo
 GMC; 1991-1990; G Van 7.4; Idl. Pulley; W/AC
 GMC; 1991-1990; Safari 4.3; Idl. Pulley; W/O AC; W/O HD Htr
 GMC; 1988; G Van 7.4; Idl. Pulley; W/AC
 Inc.; 1989; Continental 3.8; Idl. Pulley
 Merc.; 1993-1991; Cougar 3.8; Idl. Pulley
 Merc.; 1990-1989; Cougar 3.8; Idl. Pulley; W/O Schgr
 Merc.; 1990-1989; Sable 3.8; Idl. Pulley
 Merc.; 1988; Topaz 2.3; Tens Pulley - Smooth
 Olds.; 1999-1996; Eighty Eight 3.8; Idl. Pulley - Smooth; W/Schgr
 Olds.; 1999-1996; LSS 3.8; Idl. Pulley - Smooth; W/Schgr
 Olds.; 1998-1997; Regency 3.8; Idl. Pulley - Smooth; W/Schgr
 Olds.; 1997-1994; Achieva 3.1; Tens Pulley
 Olds.; 1997-1989; Cutlass Supreme 3.1; Tens Pulley
 Olds.; 1997-1996; Silhouette 3.4; Tens Pulley
 Olds.; 1996; Ciera 3.1; Tens Pulley
 Olds.; 1996; Ninety Eight 3.8; Idl. Pulley - Smooth; W/Schgr
 Olds.; 1995-1994; Cutlass Ciera 3.1; Tens Pulley
 Olds.; 1995-1994; Cutlass Cruiser 3.1; Tens Pulley
 Olds.; 1994-1990; Silhouette 3.1; Tens Pulley
 Olds.; 1989-1987; Cutlass Ciera 2.8; Tens Pulley
 Olds.; 1989-1987; Cutlass Cruiser 2.8; Tens Pulley
 Olds.; 1989-1988; Cutlass Supreme 2.8; Tens Pulley
 Olds.; 1987; Firenza 2.8; Tens Pulley
 Pont.; 2004-1997; Grand Prix 3.8; Idl. Pulley - Smooth; W/Schgr
 Pont.; 2003-1996; Bonneville 3.8; Idl. Pulley - Smooth; W/Schgr
 Pont.; 1997-1994; Grand Am 3.1; Tens Pulley
 Pont.; 1997-1989; Grand Prix 3.1; Tens Pulley
 Pont.; 1997-1996; Trans Sport 3.4; Tens Pulley
 Pont.; 1995-1990; Trans Sport 3.1; Tens Pulley
 Pont.; 1994-1991; Sunbird 3.1; Tens Pulley
 Pont.; 1991-1990; Tempest 3.1 (Canada); Tens Pulley
 Pont.; 1991-1988; 6000 3.1; Tens Pulley
 Pont.; 1989-1988; Grand Prix 2.8; Tens Pulley
 Pont.; 1989-1987; Tempest 2.8 (Canada); Tens Pulley
 Pont.; 1989-1987; 6000 2.8; Tens Pulley

Numerical Listing

38008

Acura; 1999-1998; SLX 3.5; Idl. Pulley
 Cad.; 2000-1999; Escalade 5.7; Tens Pulley
 Chev.; 2004-1996; Astro 4.3; Idl. Pulley - Grooved; W/O AC
 Chev.; 2004-1996; Astro 4.3; Tens Pulley
 Chev.; 2004-1996; Blazer 4.3; Idl. Pulley - Grooved; W/O AC
 Chev.; 2004-1996; Blazer 4.3; Tens Pulley
 Chev.; 2004-1997; Corvette 5.7; Tens Pulley - Serp Drive
 Chev.; 2004-1996; S Pickup 4.3; Idl. Pulley - Grooved; W/O AC
 Chev.; 2004-1996; S Pickup 4.3; Tens Pulley
 Chev.; 2004-1999; Silverado Pickup 4.3; Idl. Pulley - Grooved;
 W/O AC
 Chev.; 2004-1999; Silverado Pickup 4.3; Tens Pulley
 Chev.; 2004-2002; Silverado Pickup 6.6 Diesel; Tens Pulley
 Chev.; 2003-1996; Express 4.3; Idl. Pulley - Grooved; W/O AC
 Chev.; 2003-1996; Express 4.3; Tens Pulley
 Chev.; 2002-2001; C & K Pickup 8.1; Idl. Pulley - Grooved;
 W/O AC
 Chev.; 2002-1998; Camaro Z28 5.7; Tens Pulley - Serp Drive
 Chev.; 2002-1996; Express 5.0; Idl. Pulley - Grooved; W/O AC
 Chev.; 2002-1996; Express 5.0; Tens Pulley
 Chev.; 2002-1996; Express 5.7; Idl. Pulley - Grooved; W/O AC
 Chev.; 2002-1996; Express 5.7; Tens Pulley
 Chev.; 2002-1999; Express 5.7 Bifuel; Idl. Pulley - Grooved;
 W/O AC
 Chev.; 2002-1999; Express 5.7 Bifuel; Tens Pulley
 Chev.; 2002-2001; Express 8.1; Idl. Pulley - Grooved; W/O AC
 Chev.; 2001; Silverado Pickup 6.6 Diesel; Idl. Pulley
 Chev.; 2000-1996; C & K Pickup 5.7; Idl. Pulley - Grooved;
 W/O AC
 Chev.; 2000-1996; C & K Pickup 5.7; Tens Pulley
 Chev.; 2000-1998; C & K Pickup 5.7 Bifuel; Idl. Pulley -
 Grooved; W/O AC
 Chev.; 2000-1998; C & K Pickup 5.7 Bifuel; Tens Pulley
 Chev.; 2000-1996; C & K Pickup 7.4; Idl. Pulley - Grooved;
 W/O AC
 Chev.; 2000-1999; C & K Pickup 7.4; Tens Pulley
 Chev.; 2000-1996; Express 7.4; Idl. Pulley - Grooved; W/O AC
 Chev.; 2000-1999; Express 7.4; Tens Pulley
 Chev.; 2000-1996; Tahoe 5.7; Idl. Pulley - Grooved; W/O AC
 Chev.; 2000-1996; Tahoe 5.7; Tens Pulley
 Chev.; 1999-1996; C & K Pickup 5.0; Idl. Pulley - Grooved;
 W/O AC
 Chev.; 1999-1996; C & K Pickup 5.0; Tens Pulley
 Chev.; 1999-1996; P Van 4.3; Idl. Pulley - Grooved; W/O AC
 Chev.; 1999-1996; P Van 4.3; Tens Pulley
 Chev.; 1999-1996; P Van 5.7; Idl. Pulley - Grooved; W/O AC
 Chev.; 1999-1996; P Van 5.7; Tens Pulley
 Chev.; 1999-1996; P Van 7.4; Idl. Pulley - Grooved; W/O AC
 Chev.; 1999-1998; P Van 7.4; Tens Pulley
 Chev.; 1999-1996; Suburban 5.7; Idl. Pulley - Grooved; W/O
 AC
 Chev.; 1999-1996; Suburban 5.7; Tens Pulley
 Chev.; 1999-1996; Suburban 7.4; Idl. Pulley - Grooved; W/O
 AC
 Chev.; 1999-1998; Suburban 7.4; Tens Pulley; W/O AP
 Chev.; 1998-1996; C & K Pickup 4.3; Idl. Pulley - Grooved;
 W/O AC
 Chev.; 1998-1996; C & K Pickup 4.3; Tens Pulley
 Chev.; 1998; C & K Pickup 7.4; Tens Pulley; W/O AP
 Chev.; 1998-1997; Express 7.4; Tens Pulley; W/O AP
 Chev.; 1998-1996; G Van 4.3; Idl. Pulley - Grooved; W/O AC
 Chev.; 1998; G Van 4.3; Tens Pulley
 Chev.; 1998-1996; G Van 5.0; Idl. Pulley - Grooved; W/O AC
 Chev.; 1998-1996; G Van 5.0; Tens Pulley
 Chev.; 1998-1996; G Van 5.7; Idl. Pulley - Grooved; W/O AC
 Chev.; 1998-1997; G Van 5.7; Tens Pulley
 Chev.; 1998-1996; G Van 7.4; Idl. Pulley - Grooved; W/O AC
 Chev.; 1998; G Van 7.4; Tens Pulley; W/O AP
 Chev.; 1997-1996; C & K Pickup 7.4; Tens Pulley
 Chev.; 1997-1996; G Van 4.3; Tens Pulley; W/AC
 Chev.; 1997; G Van 7.4; Tens Pulley
 Chev.; 1997-1996; P Van 7.4; Tens Pulley; Exc Mtr Home
 Chev.; 1997-1996; Suburban 7.4; Tens Pulley
 Chev.; 1996; Express 7.4; Tens Pulley
 Ford; 2004-1994; Ranger 4.0; Tens Pulley
 Ford; 2003-2001; Escape 2.0; Tens Pulley
 Ford; 2003-1993; Explorer 4.0; Tens Pulley
 Ford; 2003-2001; Explorer 4.0 Flex; Tens Pulley
 Ford; 2003-2000; Focus 2.0; Tens Pulley; W/DOHC
 Ford; 2003-1999; Windstar 3.8; Tens Pulley
 Ford; 2000-1998; Contour 2.0; Tens Pulley
 Ford; 2000-1998; Contour 2.0 Bifuel; Tens Pulley
 Ford; 2000; Cougar 2.0 (Canada); Tens Pulley
 Ford; 2000; Focus 2.0; Idl. Pulley; W/DOHC
 Ford; 1997-1996; Aerostar 4.0; Tens Pulley
 GMC; 2004-2002; Jimmy 4.3 (Canada); Idl. Pulley - Grooved;
 W/O AC
 GMC; 2004-2002; Jimmy 4.3 (Canada); Tens Pulley

38008 - Continued

GMC; 2004-1996; Safari 4.3; Idl. Pulley - Grooved; W/O AC
 GMC; 2004-1996; Safari 4.3; Tens Pulley
 GMC; 2004-1999; Sierra Pickup 4.3; Idl. Pulley - Grooved; W/O
 AC
 GMC; 2004-1999; Sierra Pickup 4.3; Tens Pulley
 GMC; 2004-2002; Sierra Pickup 6.6 Diesel; Tens Pulley
 GMC; 2004-1996; Sonoma 4.3; Idl. Pulley - Grooved; W/O AC
 GMC; 2004-1996; Sonoma 4.3; Tens Pulley
 GMC; 2003-1996; Savana 4.3; Idl. Pulley - Grooved; W/O AC
 GMC; 2003-1996; Savana 4.3; Tens Pulley
 GMC; 2002-2001; C & K Pickup 8.1; Idl. Pulley - Grooved;
 W/O AC
 GMC; 2002-1996; Savana 5.0; Idl. Pulley - Grooved; W/O AC
 GMC; 2002-1996; Savana 5.0; Tens Pulley
 GMC; 2002-1996; Savana 5.7; Idl. Pulley - Grooved; W/O AC
 GMC; 2002-1996; Savana 5.7; Tens Pulley
 GMC; 2002-2000; Savana 5.7 Bifuel; Idl. Pulley - Grooved;
 W/O AC
 GMC; 2002-2000; Savana 5.7 Bifuel; Tens Pulley
 GMC; 2002-2001; Savana 8.1; Idl. Pulley - Grooved; W/O AC
 GMC; 2001-1996; Jimmy 4.3; Idl. Pulley - Grooved; W/O AC
 GMC; 2001-1996; Jimmy 4.3; Tens Pulley
 GMC; 2001; Sierra Pickup 6.6 Diesel; Idl. Pulley
 GMC; 2000-1996; C & K Pickup 5.7; Idl. Pulley - Grooved;
 W/O AC
 GMC; 2000-1996; C & K Pickup 5.7; Tens Pulley
 GMC; 2000-1998; C & K Pickup 5.7 Bifuel; Idl. Pulley -
 Grooved; W/O AC
 GMC; 2000-1998; C & K Pickup 5.7 Bifuel; Tens Pulley
 GMC; 2000-1996; C & K Pickup 7.4; Idl. Pulley - Grooved;
 W/O AC
 GMC; 2000-1999; C & K Pickup 7.4; Tens Pulley
 GMC; 2000-1998; Envoy 4.3; Idl. Pulley - Grooved; W/O AC
 GMC; 2000-1998; Envoy 4.3; Tens Pulley
 GMC; 2000-1996; Savana 7.4; Idl. Pulley - Grooved; W/O AC
 GMC; 2000-1999; Savana 7.4; Tens Pulley
 GMC; 2000-1996; Yukon 5.7; Idl. Pulley - Grooved; W/O AC
 GMC; 2000-1996; Yukon 5.7; Tens Pulley
 GMC; 1999-1996; C & K Pickup 5.0; Idl. Pulley - Grooved;
 W/O AC
 GMC; 1999-1996; C & K Pickup 5.0; Tens Pulley
 GMC; 1999-1996; P Van 4.3; Idl. Pulley - Grooved; W/O AC
 GMC; 1999-1996; P Van 4.3; Tens Pulley
 GMC; 1999-1996; P Van 5.7; Idl. Pulley - Grooved; W/O AC
 GMC; 1999-1996; P Van 5.7; Tens Pulley
 GMC; 1999-1996; P Van 7.4; Idl. Pulley - Grooved; W/O AC
 GMC; 1999-1998; P Van 7.4; Tens Pulley
 GMC; 1999-1996; Suburban 5.7; Idl. Pulley - Grooved; W/O AC
 GMC; 1999-1996; Suburban 5.7; Tens Pulley
 GMC; 1999-1996; Suburban 7.4; Idl. Pulley - Grooved; W/O AC
 GMC; 1999-1998; Suburban 7.4; Tens Pulley; W/O AP
 GMC; 1998-1996; C & K Pickup 4.3; Idl. Pulley - Grooved;
 W/O AC
 GMC; 1998-1996; C & K Pickup 4.3; Tens Pulley
 GMC; 1998; C & K Pickup 7.4; Tens Pulley; W/O AP
 GMC; 1998-1997; Savana 7.4; Tens Pulley; W/O AP
 GMC; 1997-1996; C & K Pickup 7.4; Tens Pulley
 GMC; 1997-1996; P Van 7.4; Tens Pulley; Exc Mtr Home
 GMC; 1997-1996; Suburban 7.4; Tens Pulley
 GMC; 1996; G Van 4.3; Idl. Pulley - Grooved; W/O AC
 GMC; 1996; G Van 4.3; Tens Pulley; W/AC
 GMC; 1996; G Van 5.7; Idl. Pulley - Grooved; W/O AC
 GMC; 1996; G Van 7.4; Idl. Pulley - Grooved; W/O AC
 GMC; 1996; Savana 7.4; Tens Pulley
 Honda; 2002-1998; Passport 3.2; Idl. Pulley
 Isuzu; 2003-2002; Axiom 3.5; Idl. Pulley
 Isuzu; 2003-1998; Rodeo 3.2; Idl. Pulley
 Isuzu; 2002-1998; Trooper 3.5; Idl. Pulley
 Isuzu; 2001-1999; Vehicross 3.5; Idl. Pulley
 Isuzu; 2000-1998; Amigo 3.2; Idl. Pulley
 Isuzu; 2000; Hombre 4.3; Idl. Pulley - Serp Drive (Grooved)
 Isuzu; 2000-1997; Hombre 4.3; Tens Pulley
 Isuzu; 1999-1997; Hombre 4.3; Idl. Pulley - Grooved; W/O AC
 Mazda; 2003-1994; B4000 Pickup 4.0; Tens Pulley
 Mazda; 2003-2001; Tribute 2.0; Tens Pulley
 Mazda; 1994-1993; Navajo 4.0; Tens Pulley
 Merc.; 2003; Mountaineer 4.0 Flex; Tens Pulley
 Merc.; 2002-1999; Cougar 2.0; Tens Pulley
 Merc.; 2002-1998; Mountaineer 4.0; Tens Pulley
 Merc.; 2000; Mystique 2.0; Tens Pulley
 Merc.; 1998; Mystique 2.0; Tens Pulley
 Olds.; 2001-1998; Bravada 4.3; Idl. Pulley - Grooved; W/O AC
 Olds.; 2001-1996; Bravada 4.3; Tens Pulley
 Pont.; 2002-1998; Firebird Formula 5.7; Tens Pulley - Serp
 Drive
 Pont.; 2002-1998; Firebird Trans AM 5.7; Tens Pulley - Serp
 Drive

Numerical Listing

38008 - Continued

Workhorse; 2004-2000; P Chassis 5.7; Idl. Pulley - Grooved; W/O AC
 Workhorse; 2004-2000; P Chassis 5.7; Tens Pulley
 Workhorse; 2002-2000; P Chassis 4.3; Idl. Pulley - Grooved; W/O AC
 Workhorse; 2002-2000; P Chassis 4.3; Tens Pulley
 Workhorse; 2002-2000; P Chassis 7.4; Idl. Pulley - Grooved; W/O AC
 Workhorse; 2002-2000; P Chassis 7.4; Tens Pulley
 Workhorse; 2002-2001; P Chassis 8.1; Idl. Pulley - Grooved; W/O AC
 Workhorse; 2002-2001; P Chassis 8.1; Tens Pulley
 Chev.; 2004-2003; Truck; C4500; Isuzu 6.6 Eng.; Tens Pulley
 Chev.; 2004-2003; Truck; C5500; Isuzu 6.6 Eng.; Tens Pulley
 Chev.; 2003; Truck; C4500; 8.1 Eng.; Idl. Pulley; W/O AC
 Chev.; 2003; Truck; C5500; 8.1 Eng.; Idl. Pulley; W/O AC
 GMC; 2004-2003; Truck; C4500; Isuzu 6.6 Eng.; Tens Pulley
 GMC; 2004-2003; Truck; C5500; Isuzu 6.6 Eng.; Tens Pulley
 GMC; 2003; Truck; C4500; 8.1 Eng.; Idl. Pulley; W/O AC
 GMC; 2003; Truck; C5500; 8.1 Eng.; Idl. Pulley; W/O AC
 Workhorse; 2003-2000; Truck; P; GM 5.7 Eng.; Idl. Pulley - Grooved; W/O AC
 Workhorse; 2003; Truck; P; GM 5.7 Eng.; Tens Pulley
 Workhorse; 2002-2000; Truck; P; GM 4.3 Eng.; Idl. Pulley - Grooved; W/O AC
 Workhorse; 2002-2000; Truck; P; GM 4.3 Eng.; Tens Pulley
 Workhorse; 2000; Truck; P; GM 5.7 Eng.; Tens Pulley
 Bluebird; 1998; Sch Bus; Mini Bird; GM 5.7 Eng.; Idl. Pulley - Grooved; W/O AC
 Bluebird; 1998; Sch Bus; Mini Bird; GM 5.7 Eng.; Tens Pulley
 Collins; 2002; Sch Bus; Bantam; GM 5.7 Eng.; Tens Pulley
 GMC; 2001; Sch Bus; B7; 5.7 Eng.; Tens Pulley
 Mid Bus; 1998; Sch Bus; SW; GM 5.7 Eng.; Tens Pulley
 Thomas Built; 2001; Sch Bus; Minotour; GM 5.7 Eng.; Tens Pulley

38009

Buick; 2005-1991; Park Ave. 3.8; Idl. Pulley - Grooved; W/Schgr
 Buick; 2004; Rainier 5.3; Tens Pulley
 Buick; 2004-2002; Rendezvous 3.4; Tens Pulley
 Buick; 2003-1997; Regal 3.8; Idl. Pulley - Grooved; W/Schgr
 Buick; 1999-1995; Riviera 3.8; Idl. Pulley - Grooved; W/Schgr
 Buick; 1989-1987; Century 2.8; Idl. Pulley
 Buick; 1989-1988; Regal 2.8; Idl. Pulley
 Buick; 1988-1987; Century Estate Wagon 2.8; Idl. Pulley
 Cad.; 2004-2003; CTS 3.2; Tens Pulley
 Cad.; 2004-2002; Escalade 5.3; Tens Pulley
 Cad.; 2004-2002; Escalade 6.0; Tens Pulley
 Cad.; 2001-1997; Catera 3.0; Tens Pulley
 Chev.; 2005; Equinox 3.4; Idl. Pulley; W/AC
 Chev.; 2005; Equinox 3.4; Tens Pulley
 Chev.; 2004-2002; Avalanche 5.3; Tens Pulley
 Chev.; 2004-2003; Avalanche 8.1; Tens Pulley - Serp Drive
 Chev.; 2004-2003; Express 4.8; Tens Pulley
 Chev.; 2004-2003; Express 5.3; Tens Pulley
 Chev.; 2004-2003; Express 6.0; Tens Pulley
 Chev.; 2004-2003; Express 6.0 Bifuel; Tens Pulley
 Chev.; 2004-2003; Express 6.0 CNG; Tens Pulley
 Chev.; 2004; Impala 3.8; Idl. Pulley - Grooved; W/Schgr
 Chev.; 2004; Malibu 3.5; Idl. Pulley - Grooved
 Chev.; 2004; Malibu 3.5; Tens Pulley
 Chev.; 2004-1999; Silverado Pickup 4.8; Tens Pulley
 Chev.; 2004-1999; Silverado Pickup 5.3; Tens Pulley
 Chev.; 2004-2003; Silverado Pickup 5.3 Flex; Tens Pulley
 Chev.; 2004-1999; Silverado Pickup 6.0; Tens Pulley
 Chev.; 2004-2002; Silverado Pickup 6.0 Bifuel; Tens Pulley
 Chev.; 2004; Silverado Pickup 6.0 CNG; Tens Pulley
 Chev.; 2004-2002; Silverado Pickup 8.1; Tens Pulley - Serp Drive
 Chev.; 2004-2003; SSR 5.3; Tens Pulley
 Chev.; 2004-2000; Suburban 5.3; Tens Pulley
 Chev.; 2004-2002; Suburban 5.3 Flex; Tens Pulley
 Chev.; 2004-2000; Suburban 6.0; Tens Pulley
 Chev.; 2004-2003; Suburban 8.1; Tens Pulley - Serp Drive
 Chev.; 2004-2000; Tahoe 4.8; Tens Pulley
 Chev.; 2004-2000; Tahoe 5.3; Tens Pulley
 Chev.; 2004-2002; Tahoe 5.3 Flex; Tens Pulley
 Chev.; 2004-2003; Trailblazer 5.3; Tens Pulley
 Chev.; 2004-1999; Venture 3.4; Tens Pulley
 Chev.; 2003-1997; Malibu 3.1; Tens Pulley
 Chev.; 2002; Avalanche 8.1; Tens Pulley
 Chev.; 2002-2001; Silverado Pickup 6.0 CNG; Tens Pulley
 Chev.; 2002-2001; Suburban 8.1; Tens Pulley
 Chev.; 2001; Silverado Pickup 6.0 LPG; Tens Pulley
 Chev.; 2001; Silverado Pickup 8.1; Tens Pulley
 Chev.; 1996; Camaro 3.8; Idl. Pulley - Grooved; W/O AC

38009 - Continued

Chev.; 1996-1992; G Van 4.3; Tens Pulley; W/O AC
 Chev.; 1996-1992; G Van 5.7; Tens Pulley; W/O AC
 Chev.; 1995-1994; Astro 4.3; Idl. Pulley - Grooved; W/O AC
 Chev.; 1995-1990; Astro 4.3; Tens Pulley; W/O AC
 Chev.; 1995-1994; C & K Pickup 7.4; Tens Pulley; W/O AC
 Chev.; 1995-1994; Camaro 3.4; Idl. Pulley
 Chev.; 1995-1993; Camaro Z28 5.7; Idl. Pulley
 Chev.; 1995-1992; G Van 5.0; Tens Pulley; W/O AC
 Chev.; 1995-1994; G Van 6.5 Diesel; Idl. Pulley - Grooved
 Chev.; 1995-1994; G Van 7.4; Idl. Pulley - Grooved; W/O AC
 Chev.; 1995; Lumina APV 3.1; Idl. Pulley; W/O AC
 Chev.; 1995-1994; Suburban 7.4; Tens Pulley; W/O AC
 Chev.; 1994; Lumina APV 3.1; Idl. Pulley
 Chev.; 1993-1990; Beretta 3.1; Idl. Pulley; W/O AC
 Chev.; 1993; Camaro 3.4; Idl. Pulley; W/O AC
 Chev.; 1993-1990; Cavalier 3.1; Idl. Pulley; W/O AC
 Chev.; 1993-1990; Corsica 3.1; Idl. Pulley; W/O AC
 Chev.; 1993; Corvette 5.7; Idl. Pulley; 1st Design
 Chev.; 1993-1990; Lumina 3.1; Idl. Pulley; W/O AC
 Chev.; 1993-1990; Lumina APV 3.1; Idl. Pulley; W/O AC
 Chev.; 1992; Astro 4.3; Idl. Pulley - Grooved; W/O AC
 Chev.; 1992; Corvette 5.7; Idl. Pulley
 Chev.; 1989-1987; Beretta 2.8; Idl. Pulley; W/O AC
 Chev.; 1989-1987; Camaro 2.8; Idl. Pulley
 Chev.; 1989-1987; Cavalier 2.8; Idl. Pulley; W/O AC
 Chev.; 1989-1987; Celebrity 2.8; Idl. Pulley; W/O AC
 Chev.; 1989-1987; Corsica 2.8; Idl. Pulley; W/O AC
 Chry.; 2003-1998; Intrepid 2.7 (Canada); Tens Pulley - AC Drive
 Chry.; 2002-1998; Concorde 2.7; Tens Pulley - AC Drive
 Dodge; 2004; Intrepid 2.7; Idl. Pulley - AC Drive
 Dodge; 2003-2000; Dakota 4.7; Tens Pulley
 Dodge; 2003-2000; Durango 4.7; Tens Pulley
 Dodge; 2003-1999; Intrepid 2.7; Tens Pulley - AC Drive
 Dodge; 2003-2002; Ram Pickup 3.7; Tens Pulley
 Dodge; 2003-2002; Ram Pickup 4.7; Tens Pulley
 Dodge; 1998; Intrepid 2.7; Idl. Pulley - AC Drive
 Ford; 2003-1997; E Van 4.2; Tens Pulley - Grooved
 Ford; 2003-1997; F Pickup 4.2; Tens Pulley - Grooved
 Ford; 2003-1994; Mustang 3.8; Tens Pulley
 Ford; 1998-1996; Windstar 3.0; Tens Pulley
 Ford; 1998-1995; Windstar 3.8; Tens Pulley
 Ford; 1997; F Pickup 4.2; Idl. Pulley; W/O AC
 Ford; 1997-1990; Ranger 2.3; Idl. Pulley; W/Dir AC
 Ford; 1997-1996; Thunderbird 3.8; Tens Pulley
 Ford; 1995-1988; Taurus 3.8; Tens Pulley
 Ford; 1995-1989; Thunderbird 3.8; Tens Pulley - Grooved; W/O Schgr
 GMC; 2004-2003; Envoy 5.3; Tens Pulley
 GMC; 2004-2003; Savana 4.8; Tens Pulley
 GMC; 2004-2003; Savana 5.3; Tens Pulley
 GMC; 2004-2003; Savana 6.0; Tens Pulley
 GMC; 2004-2003; Savana 6.0 Bifuel; Tens Pulley
 GMC; 2004-2003; Savana 6.0 CNG; Tens Pulley
 GMC; 2004-1999; Sierra Pickup 4.8; Tens Pulley
 GMC; 2004-1999; Sierra Pickup 5.3; Tens Pulley
 GMC; 2004-2003; Sierra Pickup 5.3 Flex; Tens Pulley
 GMC; 2004-1999; Sierra Pickup 6.0; Tens Pulley
 GMC; 2004-2002; Sierra Pickup 6.0 Bifuel; Tens Pulley
 GMC; 2004; Sierra Pickup 6.0 CNG; Tens Pulley
 GMC; 2004-2003; Sierra Pickup 8.1; Tens Pulley - Serp Drive
 GMC; 2004-2000; Yukon 4.8; Tens Pulley
 GMC; 2004-2000; Yukon 5.3; Tens Pulley
 GMC; 2004-2002; Yukon 5.3 Flex; Tens Pulley
 GMC; 2004-2000; Yukon 6.0; Tens Pulley
 GMC; 2004-2003; Yukon 8.1; Tens Pulley - Serp Drive
 GMC; 2002-2001; Sierra Pickup 6.0 CNG; Tens Pulley
 GMC; 2002-2001; Sierra Pickup 8.1; Tens Pulley
 GMC; 2002-2001; Yukon 8.1; Tens Pulley
 GMC; 2001; Sierra Pickup 6.0 LPG; Tens Pulley
 GMC; 1996-1992; G Van 4.3; Tens Pulley; W/O AC
 GMC; 1996-1992; G Van 5.7; Tens Pulley; W/O AC
 GMC; 1995; C & K Pickup 7.4; Idl. Pulley - Grooved; W/O AC
 GMC; 1995-1992; G Van 5.0; Tens Pulley; W/O AC
 GMC; 1995-1994; G Van 6.5 Diesel; Idl. Pulley - Grooved
 GMC; 1995-1994; G Van 7.4; Idl. Pulley - Grooved; W/O AC
 GMC; 1995-1994; Safari 4.3; Idl. Pulley - Grooved; W/O AC
 GMC; 1995-1990; Safari 4.3; Tens Pulley; W/O AC
 GMC; 1995; Suburban 7.4; Idl. Pulley - Grooved; W/O AC
 GMC; 1994; C & K Pickup 7.4; Tens Pulley; W/O AC
 GMC; 1994; Suburban 7.4; Tens Pulley; W/O AC
 GMC; 1992; Safari 4.3; Idl. Pulley - Grooved; W/O AC
 Hummer; 2003; H2 6.0; Tens Pulley
 Isuzu; 2003; Ascender 5.3; Tens Pulley
 Isuzu; 1994-1991; Pickup 3.1; Tens Pulley
 Isuzu; 1992-1991; Rodeo 3.1; Tens Pulley
 Jeep; 2003-1999; Grand Cherokee 4.7; Tens Pulley
 Jeep; 2003-2002; Liberty 3.7; Tens Pulley

Numerical Listing

38009 - Continued

Linc.; 1994-1988; Continental 3.8; Tens Pulley
 Mazda; 1996-1994; B2300 Pickup 2.3; Idl. Pulley; W/Dir AC
 Merc.; 1997-1993; Cougar 3.8; Tens Pulley
 Merc.; 1995-1988; Sable 3.8; Tens Pulley
 Merc.; 1991; Cougar 3.8; Tens Pulley
 Merc.; 1990-1989; Cougar 3.8; Tens Pulley - Grooved; W/O Schgr
 Olds.; 2004-1999; Alero 3.4; Tens Pulley
 Olds.; 2004-1999; Silhouette 3.4; Tens Pulley
 Olds.; 2002-2001; Aurora 3.5; Tens Pulley
 Olds.; 2002-1999; Intrigue 3.5; Tens Pulley
 Olds.; 1999-1997; Cutlass 3.1; Tens Pulley
 Olds.; 1999-1995; Eighty Eight 3.8; Idl. Pulley - Grooved; W/Schgr
 Olds.; 1999; Intrigue 3.5; Idl. Pulley
 Olds.; 1999-1996; LSS 3.8; Idl. Pulley - Grooved; W/Schgr
 Olds.; 1998-1997; Regency 3.8; Idl. Pulley - Grooved; W/Schgr
 Olds.; 1996-1992; Ninety Eight 3.8; Idl. Pulley - Grooved; W/Schgr
 Olds.; 1994-1990; Silhouette 3.1; Idl. Pulley; W/O AC
 Olds.; 1989-1987; Cutlass Ciera 2.8; Idl. Pulley; W/O AC
 Olds.; 1989-1987; Cutlass Cruiser 2.8; Idl. Pulley; W/O AC
 Olds.; 1989-1988; Cutlass Supreme 2.8; Idl. Pulley; W/O AC
 Olds.; 1987; Firenza 2.8; Idl. Pulley; W/O AC
 Pont.; 2004-2001; Aztek 3.4; Tens Pulley
 Pont.; 2004-1999; Grand Am 3.4; Tens Pulley
 Pont.; 2004-1997; Grand Prix 3.8; Idl. Pulley - Grooved; W/Schgr
 Pont.; 2004-1999; Montana 3.4; Tens Pulley
 Pont.; 2003-1992; Bonneville 3.8; Idl. Pulley - Grooved; W/Schgr
 Pont.; 1999; Trans Sport 3.4 (Canada); Tens Pulley
 Pont.; 1996; Firebird 3.8; Idl. Pulley - Grooved; W/O AC
 Pont.; 1995-1994; Firebird 3.4; Idl. Pulley
 Pont.; 1995-1993; Firebird Formula 5.7; Idl. Pulley
 Pont.; 1995-1993; Firebird Trans AM 5.7; Idl. Pulley
 Pont.; 1995-1990; Trans Sport 3.1; Idl. Pulley; W/O AC
 Pont.; 1993; Firebird 3.4; Idl. Pulley; W/O AC
 Pont.; 1993-1991; Sunbird 3.1; Idl. Pulley; W/O AC
 Pont.; 1991-1990; Tempest 3.1 (Canada); Idl. Pulley; W/O AC
 Pont.; 1989-1987; Firebird 2.8; Idl. Pulley
 Pont.; 1989-1987; 6000 2.8; Idl. Pulley; W/O AC
 Pont.; 1989-1988; 6000 3.1; Idl. Pulley
 Pont.; 1988; Grand Prix 2.8; Idl. Pulley; W/O AC
 Pont.; 1988-1987; Tempest 2.8 (Canada); Idl. Pulley; W/O AC
 Saturn; 2004-2000; L-Series 3.0; Tens Pulley
 Saturn; 2003-2002; VUE 3.0; Tens Pulley
 Workhorse; 2004; P Chassis 4.8; Tens Pulley
 Thomas Built; 1994-1993; Sch Bus; Minotour; GM 5.7 Eng.; Tens Pulley; W/O AC

38010

Chev.; 2003-1999; Tracker 2.0; Tens Pulley
 Saturn; 1999-1991; S-Series 1.9; Tens Pulley
 Suzuki; 2004; Aerio 2.3; Tens Pulley
 Suzuki; 2003-2002; Aerio 2.0; Tens Pulley
 Suzuki; 2003-1999; Vitara 2.0; Tens Pulley
 Suzuki; 2002-1999; Esteem 1.8; Tens Pulley
 Suzuki; 1998-1996; Sidekick 1.8; Tens Pulley

38011

Buick; 1998-1996; Skylark 2.4; Tens Pulley
 Buick; 1995-1990; Skylark 2.3; Tens Pulley
 Chev.; 2004-2003; Cavalier 2.2; Tens Pulley
 Chev.; 2004-2003; Cavalier 2.2 Bifuel; Tens Pulley
 Chev.; 2004; Classic 2.2; Tens Pulley
 Chev.; 2004; Malibu 2.2; Tens Pulley
 Chev.; 2002; Cavalier 2.2; Idl. Pulley; VIN 4
 Chev.; 2002; Cavalier 2.2; Tens Pulley; VIN F
 Chev.; 2002; Cavalier 2.2 Bifuel; Idl. Pulley; VIN 4
 Chev.; 2002; Cavalier 2.2 Bifuel; Tens Pulley; VIN F
 Chev.; 2001-1998; Cavalier 2.2; Idl. Pulley
 Chev.; 2001-1998; Cavalier 2.2 Bifuel; Idl. Pulley
 Chev.; 1998-1996; Cavalier 2.4; Tens Pulley
 Chev.; 1998-1997; Malibu 2.4; Tens Pulley
 Chev.; 1995; Cavalier 2.3; Tens Pulley
 Chev.; 1994-1991; Beretta 2.3; Tens Pulley
 Olds.; 2004-2002; Alero 2.2; Tens Pulley
 Olds.; 1999; Alero 2.4; Tens Pulley; 1st Design
 Olds.; 1998-1996; Achieva 2.4; Tens Pulley
 Olds.; 1995-1992; Achieva 2.3; Tens Pulley
 Olds.; 1991-1988; Cutlass Calais 2.3; Tens Pulley
 Olds.; 1991-1990; Cutlass Supreme 2.3; Tens Pulley
 Pont.; 2004-2002; Grand Am 2.2; Tens Pulley
 Pont.; 2004-2003; Sunfire 2.2; Tens Pulley
 Pont.; 2002; Sunfire 2.2; Idl. Pulley; VIN 4
 Pont.; 2002; Sunfire 2.2; Tens Pulley; VIN F

38011 - Continued

Pont.; 2001-1998; Sunfire 2.2; Idl. Pulley
 Pont.; 1999; Grand Am 2.4; Tens Pulley; 1st Design
 Pont.; 1998-1996; Grand Am 2.4; Tens Pulley
 Pont.; 1998-1996; Sunfire 2.4; Tens Pulley
 Pont.; 1995-1988; Grand Am 2.3; Tens Pulley
 Pont.; 1995; Sunfire 2.3; Tens Pulley
 Pont.; 1991-1990; Grand Prix 2.3; Tens Pulley
 Saturn; 2004-2003; Ion 2.2; Tens Pulley
 Saturn; 2004-2000; L-Series 2.2; Tens Pulley
 Saturn; 2004-2002; VUE 2.2; Tens Pulley

38012

Buick; 1988-1986; Century 3.8; Tens Pulley
 Buick; 1988-1986; Century Estate Wagon 3.8; Tens Pulley
 Buick; 1988-1986; Skylark 3.0; Tens Pulley
 Buick; 1987-1986; Electra 3.8; Tens Pulley
 Buick; 1987-1986; Electra Park Ave. 3.8; Tens Pulley
 Buick; 1987-1986; Lesabre 3.8; Tens Pulley
 Buick; 1987; Regal 3.8; Tens Pulley; W/Turbo; Grand National
 Buick; 1987-1986; Riviera 3.8; Tens Pulley
 Buick; 1987-1986; Somerset 3.0; Tens Pulley
 Buick; 1986; Lesabre 3.0; Tens Pulley
 Buick; 1986; Regal 3.8; Tens Pulley; Grand National
 Buick; 1985-1982; Century 4.3 Diesel; Tens Pulley
 Buick; 1985-1984; Century Estate Wagon 4.3 Diesel; Tens Pulley
 Buick; 1985; Electra 4.3 Diesel; Tens Pulley
 Buick; 1985; Electra Park Ave. 4.3 Diesel; Tens Pulley
 Buick; 1985-1982; Regal 4.3 Diesel; Tens Pulley
 Buick; 1985; Somerset Regal 3.0; Tens Pulley
 Cad.; 1985; Deville 4.3 Diesel; Tens Pulley
 Cad.; 1985; Fleetwood 4.3 Diesel; Tens Pulley
 Chev.; 1993-1987; LLV (Postal Vehicle) 2.5; Tens Pulley
 Chev.; 1993-1987; S Pickup 2.5; Tens Pulley
 Chev.; 1990-1987; Astro 2.5; Tens Pulley
 Chev.; 1988-1987; Blazer Compact 2.5; Tens Pulley
 Chev.; 1985-1982; Celebrity 4.3 Diesel; Tens Pulley
 Chev.; 1983-1982; Malibu 4.3 Diesel; Tens Pulley
 Chev.; 1983-1982; Monte Carlo 4.3 Diesel; Tens Pulley
 GMC; 1993-1991; Sonoma 2.5; Tens Pulley
 GMC; 1990-1987; S Pickup 2.5; Tens Pulley
 GMC; 1990-1987; Safari 2.5; Tens Pulley
 GMC; 1988-1987; Jimmy Compact 2.5; Tens Pulley
 Olds.; 1988; Cutlass Calais 3.0; Tens Pulley
 Olds.; 1988-1986; Cutlass Ciera 3.8; Tens Pulley
 Olds.; 1988-1987; Cutlass Cruiser 3.8; Tens Pulley
 Olds.; 1987-1985; Calais 3.0; Tens Pulley
 Olds.; 1987-1986; Delta 88 3.8; Tens Pulley
 Olds.; 1987-1986; Ninety Eight 3.8; Tens Pulley
 Olds.; 1987-1986; Toronado 3.8; Tens Pulley
 Olds.; 1987; Toronado Trofeo 3.8; Tens Pulley
 Olds.; 1986; Delta 88 3.0; Tens Pulley
 Olds.; 1985-1982; Cutlass Ciera 4.3 Diesel; Tens Pulley
 Olds.; 1985-1984; Cutlass Cruiser 4.3 Diesel; Tens Pulley
 Olds.; 1985; Ninety Eight 4.3 Diesel; Tens Pulley
 Olds.; 1984-1982; Cutlass Calais 4.3 Diesel; Tens Pulley
 Olds.; 1984-1982; Cutlass Supreme 4.3 Diesel; Tens Pulley
 Pont.; 1988-1987; Bonneville 3.8; Tens Pulley
 Pont.; 1987-1985; Grand Am 3.0; Tens Pulley
 Pont.; 1985-1982; 6000 4.3 Diesel; Tens Pulley

38015

Buick; 1998-1996; Lesabre 3.8; Tens Pulley
 Buick; 1998-1994; Park Ave. 3.8; Tens Pulley; W/O Schgr
 Buick; 1998-1997; Regal 3.8; Tens Pulley; W/O Schgr
 Buick; 1998-1995; Riviera 3.8; Tens Pulley; W/O Schgr
 Buick; 1996; Regal 3.8; Tens Pulley
 Chev.; 2003; S Pickup 2.2; Tens Pulley
 Chev.; 2002; Cavalier 2.2; Tens Pulley; VIN 4
 Chev.; 2002; Cavalier 2.2 Bifuel; Tens Pulley; VIN 4
 Chev.; 2002-1998; S Pickup 2.2 Flex; Tens Pulley
 Chev.; 2001-1998; Cavalier 2.2; Tens Pulley
 Chev.; 2001-1998; Cavalier 2.2 Bifuel; Tens Pulley
 Chev.; 2000-1998; S Pickup 2.2; Tens Pulley
 Chev.; 1998; Lumina 3.8; Tens Pulley
 Chev.; 1998; Monte Carlo 3.8; Tens Pulley
 Chev.; 1997-1995; Camaro 3.8; Tens Pulley
 Chev.; 1996-1994; Corvette 5.7; Idl. Pulley
 Chev.; 1996-1988; Corvette 5.7; Tens Pulley
 Chev.; 1993; Corvette 5.7; Idl. Pulley; 2nd Design
 Ford; 1997-1990; Aerostar 3.0; Idl. Pulley; W/76mm Dia.
 Ford; 1996-1991; Bronco 5.0; Idl. Pulley; W/Fact AC
 Ford; 1996; E Van 5.0; Idl. Pulley; W/Fact AC
 Ford; 1996; E Van 5.8; Idl. Pulley; W/Fact AC
 Ford; 1996-1990; F Pickup 5.0; Idl. Pulley; W/Fact AC
 Ford; 1993; E Van 7.3 Diesel; Idl. Pulley
 Ford; 1992; E Van 7.3 Diesel; Idl. Pulley; 2-18 & Newer

Numerical Listing

38015 - Continued

Ford; 1991; Ranger 3.0; Idl. Pulley; W/AC
Ford; 1991-1988; Tempo 2.3; Tens Pulley; W/6-Rib Belt
Ford; 1990; Bronco Full Size 5.0; Idl. Pulley; W/Fact AC
GMC; 2003; Sonoma 2.2; Tens Pulley
GMC; 2002-1998; Sonoma 2.2 Flex; Tens Pulley
GMC; 2000-1998; Sonoma 2.2; Tens Pulley
Isuzu; 2000-1998; Hombre 2.2; Tens Pulley
Olds.; 1998-1995; Eighty Eight 3.8; Tens Pulley; W/O Schgr
Olds.; 1998; Intrigue 3.8; Tens Pulley
Olds.; 1998-1996; LSS 3.8; Tens Pulley; W/O Schgr
Olds.; 1998-1997; Regency 3.8; Tens Pulley; W/O Schgr
Olds.; 1996-1994; Ninety Eight 3.8; Tens Pulley; W/O Schgr
Pont.; 2002; Sunfire 2.2; Tens Pulley; VIN 4
Pont.; 2001-1998; Sunfire 2.2; Tens Pulley
Pont.; 1998-1994; Bonneville 3.8; Tens Pulley; W/O Schgr
Pont.; 1998-1997; Grand Prix 3.8; Tens Pulley; W/O Schgr
Pont.; 1997-1995; Firebird 3.8; Tens Pulley

38016

Dodge; 2003-1992; B Van 3.9; Tens Pulley
Dodge; 2003-1992; B Van 5.2; Tens Pulley
Dodge; 2003-1993; B Van 5.9; Tens Pulley
Dodge; 2003-1992; Dakota 3.9; Tens Pulley
Dodge; 2003-1998; Durango 5.9; Tens Pulley
Dodge; 2003; Ram Pickup 5.9; Tens Pulley
Dodge; 2002-1998; Dakota 5.9; Tens Pulley
Dodge; 2002-1994; Ram Pickup 5.9; Tens Pulley; L.D. Pickup
Dodge; 2001-1994; Ram Pickup 3.9; Tens Pulley
Dodge; 2001-1994; Ram Pickup 5.2; Tens Pulley
Dodge; 2000; B Van 5.2 CNG; Tens Pulley
Dodge; 2000-1998; Durango 5.2; Tens Pulley
Dodge; 1999-1992; Dakota 5.2; Tens Pulley
Dodge; 1999-1998; Durango 3.9; Tens Pulley
Dodge; 1997-1992; B Van 5.2 CNG; Tens Pulley
Dodge; 1997-1995; Ram Pickup 5.2 CNG; Tens Pulley
Dodge; 1993-1992; D & W Pickup 3.9; Tens Pulley
Dodge; 1993-1992; D & W Pickup 5.2; Tens Pulley
Dodge; 1993; D & W Pickup 5.9; Tens Pulley
Dodge; 1993-1992; Ramcharger 5.2; Tens Pulley
Dodge; 1993; Ramcharger 5.9; Tens Pulley
Jeep; 1998-1993; Grand Cherokee 5.2; Tens Pulley
Jeep; 1998; Grand Cherokee 5.9; Tens Pulley
Jeep; 1993; Grand Wagoneer 5.2; Tens Pulley

38017

Chev.; 1991-1987; G Van 4.3; Tens Pulley; W/O AC
Chev.; 1991-1987; G Van 5.0; Tens Pulley; W/O AC
Chev.; 1991-1988; G Van 5.7; Tens Pulley; W/O AC
Chev.; 1989-1987; Astro 4.3; Tens Pulley; W/O AC
Chev.; 1989-1988; C & K Pickup 4.3; Tens Pulley; W/O AC
Chev.; 1989-1988; C & K Pickup 5.0; Tens Pulley; W/O AC
Chev.; 1989-1988; C & K Pickup 5.7; Tens Pulley; W/O AC
Chev.; 1987; G Van 5.7; Tens Pulley; W/O AC; VIN K
GMC; 1991-1987; G Van 4.3; Tens Pulley; W/O AC
GMC; 1991-1987; G Van 5.0; Tens Pulley; W/O AC
GMC; 1991-1987; G Van 5.7; Tens Pulley; W/O AC
GMC; 1989-1988; C & K Pickup 4.3; Tens Pulley; W/O AC
GMC; 1989-1988; C & K Pickup 5.0; Tens Pulley; W/O AC
GMC; 1989-1988; C & K Pickup 5.7; Tens Pulley; W/O AC
GMC; 1989-1987; Safari 4.3; Tens Pulley; W/O AC

38018

Audi; 2003-2000; TT 1.8; Tens Pulley
Audi; 2003-2000; TT Quattro 1.8; Tens Pulley
Buick; 2004; Rainier 4.2; Tens Pulley
Chev.; 2004; Colorado 2.8; Tens Pulley
Chev.; 2004; Colorado 3.5; Tens Pulley
Chev.; 2004-2002; Trailblazer 4.2; Tens Pulley
Chev.; 2002-1998; Prizm 1.8; Tens Pulley
Daewoo; 2002-1999; Leganza 2.2; Tens Pulley
Daewoo; 2002-1999; Nubira 2.0; Tens Pulley
Ford; 2003-2001; Escape 2.0; Idl. Pulley
Ford; 2002-2000; Cougar 2.5 (Canada); Idl. Pulley
Ford; 2002-2001; Focus 2.0; Idl. Pulley; W/DOHC
Ford; 2000-1999; Contour 2.0; Idl. Pulley
Ford; 2000; Contour 2.0 Bifuel; Idl. Pulley
Ford; 2000; Cougar 2.0 (Canada); Idl. Pulley
Ford; 1998; Contour 2.0; Idl. Pulley; 3-98 & Newer
GMC; 2004; Canyon 2.8; Tens Pulley
GMC; 2004; Canyon 3.5; Tens Pulley
GMC; 2004-2002; Envoy 4.2; Tens Pulley
Isuzu; 2004-2003; Ascender 4.2; Tens Pulley
Isuzu; 2003-1998; Rodeo 2.2; Tens Pulley
Isuzu; 2000-1998; Amigo 2.2; Tens Pulley
Jeep; 2003-1999; Grand Cherokee 4.0; Tens Pulley
Jeep; 2003-2000; TJ 4.0 (Canada); Tens Pulley
Jeep; 2003-2000; Wrangler 4.0; Tens Pulley

38018 - Continued

Mazda; 2003-2001; Tribute 2.0; Idl. Pulley
Merc.; 2002-1999; Cougar 2.0; Idl. Pulley
Merc.; 2002-2000; Cougar 2.5; Idl. Pulley
Merc.; 2000-1999; Mystique 2.0; Idl. Pulley
Merc.; 1998; Mystique 2.0; Idl. Pulley; 3-98 & Newer
Olds.; 2004-2002; Bravada 4.2; Tens Pulley
Pont.; 2004-2003; Vibe 1.8; Tens Pulley
Suzuki; 2004; Verona 2.5; Tens Pulley
Toy.; 2003-2002; Celica 1.8; Tens Pulley
Toy.; 2003-1998; Corolla 1.8; Tens Pulley
Toy.; 2003; Matrix 1.8; Tens Pulley
Toy.; 2003-2001; MR2 Spyder 1.8; Tens Pulley
Toy.; 2001; Celica 1.8; Tens Pulley; GT
VW; 2004-1999; Beetle 1.8; Tens Pulley
VW; 2004; Golf 2.0; Tens Pulley
VW; 2004; GTI 1.8; Tens Pulley
VW; 2004-2000; Jetta 1.8; Tens Pulley
VW; 2004; Jetta 2.0; Tens Pulley
VW; 2003-1998; Beetle 2.0; Tens Pulley
VW; 2001-2000; Golf 1.8; Tens Pulley
VW; 2001-2000; GTI 1.8; Tens Pulley
VW; 2000-1999; Jetta 2.0; Tens Pulley
VW; 1999; GTI 2.0; Tens Pulley

38019

Chev.; 1993-1988; C & K Pickup 7.4; Idl. Pulley; W/O AC
Chev.; 1993-1989; Suburban 7.4; Idl. Pulley; W/O AC
Chev.; 1991-1988; G Van 7.4; Idl. Pulley; W/O AC
Ford; 1993-1987; Mustang 2.3; Tens Pulley - Pass. Side
Ford; 1988; Thunderbird 2.3; Tens Pulley; Pass. Side
Ford; 1987; Thunderbird 2.3; Tens Pulley - Pass. Side
GMC; 1993-1988; C & K Pickup 7.4; Idl. Pulley; W/O AC
GMC; 1993-1989; Suburban 7.4; Idl. Pulley; W/O AC
GMC; 1991-1988; G Van 7.4; Idl. Pulley; W/O AC
Jeep; 2001-1996; Cherokee 4.0; Idl. Pulley - Grooved
Jeep; 1998-1997; TJ 2.5 (Canada); Idl. Pulley - Grooved; W/O PS
Jeep; 1998-1997; TJ 4.0 (Canada); Idl. Pulley - Grooved; W/O PS
Jeep; 1998-1997; Wrangler 2.5; Idl. Pulley - Grooved; W/O PS
Jeep; 1998-1997; Wrangler 4.0; Idl. Pulley - Grooved; W/O PS
Jeep; 1994-1986; Cherokee 2.5; Idl. Pulley - Grooved
Jeep; 1994-1987; Cherokee 4.0; Idl. Pulley - Grooved
Jeep; 1994-1991; Wrangler 2.5; Idl. Pulley - Grooved
Jeep; 1994-1991; Wrangler 4.0; Idl. Pulley - Grooved
Jeep; 1994-1991; YJ 2.5 (Canada); Idl. Pulley - Grooved
Jeep; 1994-1991; YJ 4.0 (Canada); Idl. Pulley - Grooved
Jeep; 1992-1987; Comanche 2.5; Idl. Pulley - Grooved
Jeep; 1992-1987; Comanche 4.0; Idl. Pulley - Grooved
Jeep; 1990-1987; Wagoneer 4.0; Idl. Pulley - Grooved
Jeep; 1987; Wagoneer 2.5; Idl. Pulley - Grooved

38020

Cad.; 1993-1991; Deville 4.9; Idl. Pulley
Cad.; 1993-1991; Eldorado 4.9; Idl. Pulley
Cad.; 1993-1991; Seville 4.9; Idl. Pulley
Cad.; 1993; Sixty Special 4.9; Idl. Pulley
Cad.; 1992-1989; Allante 4.5; Idl. Pulley
Cad.; 1992-1991; Fleetwood 4.9; Idl. Pulley
Cad.; 1992-1991; Fleetwood Sixty Special 4.9; Idl. Pulley
Cad.; 1990-1988; Deville 4.5; Idl. Pulley
Cad.; 1990-1988; Eldorado 4.5; Idl. Pulley
Cad.; 1990-1989; Fleetwood 4.5; Idl. Pulley
Cad.; 1990-1988; Fleetwood Sixty Special 4.5; Idl. Pulley
Cad.; 1990-1988; Seville 4.5; Idl. Pulley
Cad.; 1988-1987; Allante 4.1; Idl. Pulley
Cad.; 1988; Fleetwood Delegation 4.5; Idl. Pulley
Cad.; 1987-1986; Deville 4.1; Idl. Pulley
Cad.; 1987-1986; Eldorado 4.1; Idl. Pulley
Cad.; 1987; Fleetwood Delegation 4.1; Idl. Pulley
Cad.; 1987-1986; Fleetwood Seventy Five 4.1; Idl. Pulley
Cad.; 1987; Fleetwood Sixty Special 4.1; Idl. Pulley
Cad.; 1987-1986; Seville 4.1; Idl. Pulley
Chev.; 2002-2001; C & K Pickup 6.5 Diesel; Idl. Pulley; W/Dual 100A Alts.
Chev.; 2002-2001; Express 6.5 Diesel; Idl. Pulley; W/Dual 105A Alts.
Chev.; 2000-1995; C & K Pickup 6.5 Diesel; Idl. Pulley; W/Dual Alts.
Chev.; 2000-1997; Express 6.5 Diesel; Idl. Pulley; W/Dual Alts.
Chev.; 1999-1995; Suburban 6.5 Diesel; Idl. Pulley; W/Dual Alts.
Chev.; 1999-1995; Tahoe 6.5 Diesel; Idl. Pulley; W/Dual Alts.
Chev.; 1998-1997; G Van 6.5 Diesel; Idl. Pulley; W/Dual Alts.
Chev.; 1995; G Van 6.5 Diesel; Idl. Pulley - Smooth; W/Dual Alts.
Chev.; 1995; P Van 6.5 Diesel; Idl. Pulley; W/Dual Alts.

Numerical Listing

38020 - Continued

Chev.; 1994; G Van 6.5 Diesel; Idl. Pulley - Smooth
 Chev.; 1994; P Van 6.5 Diesel; Idl. Pulley; Exc Mtr Home
 Chev.; 1993-1987; S Pickup 2.8; Idl. Pulley; W/AC
 Chev.; 1989-1987; Blazer Compact 2.8; Idl. Pulley; W/AC
 GMC; 2002-2001; C & K Pickup 6.5 Diesel; Idl. Pulley; W/Dual
 100A Alts.
 GMC; 2002-2001; Savana 6.5 Diesel; Idl. Pulley; W/Dual 105A
 Alts.
 GMC; 2000-1995; C & K Pickup 6.5 Diesel; Idl. Pulley; W/Dual
 Alts.
 GMC; 2000-1997; Savana 6.5 Diesel; Idl. Pulley; W/Dual Alts.
 GMC; 1999-1995; Suburban 6.5 Diesel; Idl. Pulley; W/Dual Alts.
 GMC; 1997-1995; Yukon 6.5 Diesel; Idl. Pulley; W/Dual Alts.
 GMC; 1995; G Van 6.5 Diesel; Idl. Pulley - Smooth; W/Dual
 Alts.
 GMC; 1995; P Van 6.5 Diesel; Idl. Pulley; W/Dual Alts.
 GMC; 1994; G Van 6.5 Diesel; Idl. Pulley - Smooth
 GMC; 1994; P Van 6.5 Diesel; Idl. Pulley; Exc Mtr Home
 GMC; 1993-1991; Sonoma 2.8; Idl. Pulley; W/AC
 GMC; 1990-1987; S Pickup 2.8; Idl. Pulley; W/AC
 GMC; 1989-1987; Jimmy Compact 2.8; Idl. Pulley; W/AC
 Isuzu; 1994-1991; Pickup 3.1; Idl. Pulley
 Isuzu; 1992-1991; Rodeo 3.1; Idl. Pulley
 Isuzu; 1991-1990; Trooper 2.8; Idl. Pulley
 Isuzu; 1989; Trooper II 2.8; Idl. Pulley

38022

Chev.; 1993-1988; C & K Pickup 7.4; Tens Pulley
 Chev.; 1993-1989; Suburban 7.4; Tens Pulley
 Chev.; 1991-1988; G Van 7.4; Tens Pulley
 Ford; 2003-2002; F Pickup 5.4; Idl. Pulley - Smooth; W/Schgr
 Ford; 2003; F Pickup 5.4 Bifuel; Idl. Pulley - Smooth; W/Schgr
 Ford; 2003; F Pickup 5.4 CNG; Idl. Pulley - Smooth; W/Schgr
 Ford; 2002-2000; Excursion 6.8; Idl. Pulley
 Ford; 2001-1997; E Van 4.6; Idl. Pulley
 Ford; 2001-1997; E Van 5.4; Idl. Pulley
 Ford; 2001-1997; E Van 5.4 CNG; Idl. Pulley
 Ford; 2001; Excursion 5.4; Idl. Pulley
 Ford; 2001-1997; Expedition 4.6; Idl. Pulley
 Ford; 2001-1997; Expedition 5.4; Idl. Pulley
 Ford; 2001-1997; F Pickup 4.6; Idl. Pulley
 Ford; 2001-1997; F Pickup 5.4; Idl. Pulley
 Ford; 2001-1999; Super Duty Pickup 5.4; Idl. Pulley
 Ford; 2001-1999; Super Duty Pickup 6.8; Idl. Pulley
 Ford; 2001-2000; Super Duty Pickup 6.8 Bifuel; Idl. Pulley
 Ford; 2001-1999; Super Duty Van 5.4; Idl. Pulley
 Ford; 2001-1999; Super Duty Van 5.4 CNG; Idl. Pulley
 Ford; 2001-1997; Super Duty Van 6.8; Idl. Pulley
 Ford; 2000-1997; F Pickup 5.4 CNG; Idl. Pulley
 Ford; 1999-1998; E Van 5.4 Bifuel; Idl. Pulley
 Ford; 1999-1998; F Pickup 5.4 Bifuel; Idl. Pulley
 Ford; 1999; Super Duty Van 5.4 Bifuel; Idl. Pulley
 Ford; 1998-1997; E Van 6.8; Idl. Pulley
 Ford; 1998; Mustang 3.8; Idl. Pulley; 8-98 & Older; W/AC
 Ford; 1997-1996; E Van 7.3 Diesel; Tens Pulley
 Ford; 1997-1995; F Pickup 7.3 Diesel; Tens Pulley
 Ford; 1997-1994; Mustang 3.8; Idl. Pulley; W/AC
 Ford; 1997-1995; Super Duty Pickup 7.3 Diesel; Tens Pulley
 Ford; 1997-1996; Super Duty Van 7.3 Diesel; Tens Pulley
 Ford; 1996-1987; E Van 4.9; Tens Pulley
 Ford; 1996-1994; E Van 4.9 Bifuel; Tens Pulley
 Ford; 1996-1987; F Pickup 4.9; Tens Pulley
 Ford; 1996-1994; F Pickup 4.9 Bifuel; Tens Pulley
 Ford; 1992-1991; Bronco 4.9; Tens Pulley
 Ford; 1990-1987; Bronco Full Size 4.9; Tens Pulley
 Ford; 1990; E Van 7.3 Diesel; Tens Pulley
 Ford; 1990; F Pickup 7.3 Diesel; Tens Pulley
 GMC; 1993-1988; C & K Pickup 7.4; Tens Pulley
 GMC; 1993-1988; Suburban 7.4; Tens Pulley
 GMC; 1991-1988; G Van 7.4; Tens Pulley
 GMC; 1988; R & V Pickup 7.4; Tens Pulley
 Linc.; 2001-1998; Navigator 5.4; Idl. Pulley
 Ford; 2001-1999; Truck; E; 6.8 Eng.; Idl. Pulley
 Ford; 2001-1999; Truck; F450; 6.8 Eng.; Idl. Pulley
 Ford; 2001-1999; Truck; F550; 6.8 Eng.; Idl. Pulley
 Champion Bus; 2002; Bus; Challenger; Ford 6.8 Eng.; Idl. Pulley
 Champion Bus; 2002; Bus; Crusader; Ford 6.8 Eng.; Idl. Pulley

38023

Ford; 2003-1998; Super Duty Van 7.3 Diesel; Tens Pulley -
 Smooth
 Ford; 2002-2000; Excursion 6.8; Tens Pulley - Smooth
 Ford; 2002; F Pickup 5.4 Bifuel; Tens Pulley - Smooth
 Ford; 2002; F Pickup 5.4 CNG; Tens Pulley - Smooth
 Ford; 2001-1999; E Van 4.6; Tens Pulley - Smooth
 Ford; 2001-2000; E Van 5.4; Tens Pulley

38023 - Continued

Ford; 2001-2000; E Van 5.4 CNG; Tens Pulley
 Ford; 2001-2000; Excursion 5.4; Tens Pulley - Smooth
 Ford; 2001-1998; Expedition 4.6; Tens Pulley - Smooth
 Ford; 2001; Expedition 5.4; Tens Pulley - Smooth
 Ford; 2001-1998; F Pickup 4.6; Tens Pulley - Smooth
 Ford; 2001-1998; F Pickup 5.4; Tens Pulley - Smooth
 Ford; 2001-1999; Super Duty Pickup 5.4; Tens Pulley - Smooth
 Ford; 2001-1999; Super Duty Pickup 6.8; Tens Pulley - Smooth
 Ford; 2001-2000; Super Duty Pickup 6.8 Bifuel; Tens Pulley -
 Smooth
 Ford; 2001-1999; Super Duty Van 5.4; Tens Pulley - Smooth
 Ford; 2001; Super Duty Van 5.4 CNG; Tens Pulley - Smooth
 Ford; 2001-1998; Super Duty Van 6.8; Tens Pulley - Smooth
 Ford; 2000; Expedition 5.4; Tens Pulley
 Ford; 2000-1998; F Pickup 5.4 Bifuel; Tens Pulley - Smooth
 Ford; 2000-1998; F Pickup 5.4 CNG; Tens Pulley - Smooth
 Ford; 1999-1998; E Van 5.4; Tens Pulley - Smooth
 Ford; 1999-1998; E Van 5.4 Bifuel; Tens Pulley - Smooth
 Ford; 1999-1998; E Van 5.4 CNG; Tens Pulley - Smooth
 Ford; 1999; Expedition 5.4; Tens Pulley - Smooth
 Ford; 1999; Super Duty Van 5.4 Bifuel; Tens Pulley - Smooth
 Ford; 1999; Super Duty Van 5.4 CNG; Tens Pulley - Smooth
 Ford; 1998; E Van 4.6; Tens Pulley
 Ford; 1998; E Van 6.8; Tens Pulley - Smooth
 Ford; 1997; E Van 4.6; Tens Pulley - Smooth
 Ford; 1997; E Van 5.4; Tens Pulley
 Ford; 1997; E Van 5.4 CNG; Tens Pulley
 Ford; 1997; E Van 6.8; Tens Pulley
 Ford; 1997; Expedition 4.6; Tens Pulley
 Ford; 1997; Expedition 5.4; Tens Pulley
 Ford; 1997; F Pickup 4.6; Tens Pulley
 Ford; 1997; F Pickup 5.4; Tens Pulley
 Ford; 1997; F Pickup 5.4 CNG; Tens Pulley
 Ford; 1997; Super Duty Van 6.8; Tens Pulley
 Ford; 1995-1991; Taurus 3.8; Idl. Pulley
 Ford; 1995-1989; Thunderbird 3.8; Tens Pulley; W/Schgr
 Ford; 1995; Windstar 3.8; Idl. Pulley
 Linc.; 2001-1998; Navigator 5.4; Tens Pulley
 Linc.; 1994-1990; Continental 3.8; Idl. Pulley
 Merc.; 1995-1994; Sable 3.8; Idl. Pulley
 Merc.; 1993; Sable 3.0; Tens Pulley
 Merc.; 1992-1991; Sable 3.8; Idl. Pulley
 Merc.; 1990-1989; Cougar 3.8; Tens Pulley; W/Schgr
 Ford; 2003-2000; Truck; F450; 7.3 Eng.; Tens Pulley - Smooth
 Ford; 2003-2000; Truck; F550; 7.3 Eng.; Tens Pulley - Smooth
 Ford; 2001-1999; Truck; E; 6.8 Eng.; Tens Pulley
 Ford; 2001-1999; Truck; F450; 6.8 Eng.; Tens Pulley - Smooth
 Ford; 2001-1999; Truck; F550; 6.8 Eng.; Tens Pulley - Smooth
 Champion Bus; 2002; Bus; Challenger; Ford 6.8 Eng.; Tens
 Pulley - Smooth
 Champion Bus; 2002; Bus; Crusader; Ford 6.8 Eng.; Tens Pul-
 ley - Smooth
 Corbeil; 2003; Sch Bus; Corbeil Ford; Ford 7.3 Eng.; Tens Pul-
 ley - Smooth

38024

Chev.; 1995; Blazer 4.3; Idl. Pulley; W/O AC
 Chev.; 1995-1990; C & K Pickup 4.3; Idl. Pulley; W/O AC
 Chev.; 1995-1990; C & K Pickup 5.0; Idl. Pulley; W/O AC
 Chev.; 1995-1990; C & K Pickup 5.7; Idl. Pulley; W/O AC
 Chev.; 1995-1988; S Pickup 4.3; Idl. Pulley; W/O AC
 Chev.; 1995-1990; Suburban 5.7; Idl. Pulley; W/O AC
 Chev.; 1995; Tahoe 5.7; Idl. Pulley; W/O AC
 Chev.; 1994-1988; Blazer Compact 4.3; Idl. Pulley; W/O AC
 Chev.; 1994-1990; Blazer Full Size 5.7; Idl. Pulley; W/O AC
 GMC; 1995-1990; C & K Pickup 4.3; Idl. Pulley; W/O AC
 GMC; 1995-1990; C & K Pickup 5.0; Idl. Pulley; W/O AC
 GMC; 1995-1990; C & K Pickup 5.7; Idl. Pulley; W/O AC
 GMC; 1995-1992; Jimmy 4.3; Idl. Pulley; W/O AC
 GMC; 1995-1991; Sonoma 4.3; Idl. Pulley; W/O AC
 GMC; 1995-1990; Suburban 5.7; Idl. Pulley; W/O AC
 GMC; 1995-1992; Yukon 5.7; Idl. Pulley; W/O AC
 GMC; 1993; Typhoon 4.3; Idl. Pulley; W/O AC
 GMC; 1992; Syclyone 4.3; Idl. Pulley; W/O AC; W/Turbo
 GMC; 1992; Typhoon 4.3; Idl. Pulley; W/O AC; W/Turbo
 GMC; 1991-1988; Jimmy Compact 4.3; Idl. Pulley; W/O AC
 GMC; 1991-1990; Jimmy Full Size 5.7; Idl. Pulley; W/O AC
 GMC; 1991; Syclyone 4.3; Idl. Pulley; W/O AC
 GMC; 1990-1988; S Pickup 4.3; Idl. Pulley; W/O AC

38025

Cad.; 2004-1995; Deville 4.6; Tens Pulley - WP Drive
 Cad.; 2004-1995; Seville 4.6; Tens Pulley - WP Drive
 Cad.; 2002-1995; Eldorado 4.6; Tens Pulley - WP Drive
 Olds.; 2003-2001; Aurora 4.0; Tens Pulley - WP Drive
 Olds.; 1999-1995; Aurora 4.0; Tens Pulley - WP Drive

Numerical Listing

38026

Buick; 1996-1994; Century 2.2; Tens Pulley
Chev.; 1997-1990; Cavalier 2.2; Tens Pulley
Chev.; 1996-1990; Beretta 2.2; Tens Pulley
Chev.; 1996-1990; Corsica 2.2; Tens Pulley
Chev.; 1989-1987; Beretta 2.0; Tens Pulley
Chev.; 1989-1987; Cavalier 2.0; Tens Pulley
Chev.; 1989-1987; Corsica 2.0; Tens Pulley
Olds.; 1996; Ciera 2.2; Tens Pulley
Olds.; 1995-1993; Cutlass Ciera 2.2; Tens Pulley
Olds.; 1993; Cutlass Cruiser 2.2; Tens Pulley
Pont.; 1997-1995; Sunfire 2.2; Tens Pulley
Pont.; 1991-1990; Tempest 2.2 (Canada); Tens Pulley
Saturn; 2002-1991; S-Series 1.9; Idl. Pulley - Smooth

38027

Buick; 1995-1989; Lesabre 3.8; Tens Pulley
Buick; 1995-1990; Regal 3.8; Tens Pulley
Buick; 1993-1989; Century 3.3; Tens Pulley
Buick; 1993-1991; Park Ave. 3.8; Tens Pulley; W/O Schgr
Buick; 1993-1988; Riviera 3.8; Tens Pulley
Buick; 1993-1989; Skylark 3.3; Tens Pulley
Buick; 1991-1988; Reatta 3.8; Tens Pulley
Buick; 1990-1988; Electra 3.8; Tens Pulley
Buick; 1990-1988; Electra Park Ave. 3.8; Tens Pulley
Buick; 1989; Century Estate Wagon 3.3; Tens Pulley
Buick; 1988; Lesabre 3.8; Idl. Pulley
Chev.; 1997-1991; Lumina 3.4; Tens Pulley
Chev.; 1997-1995; Monte Carlo 3.4; Tens Pulley
Chev.; 1995-1992; Lumina APV 3.8; Tens Pulley
Hyundai; 2004-2003; Santa Fe 3.5; Idl. Pulley
Hyundai; 2004-2003; Tiburon 2.7; Idl. Pulley
Hyundai; 2004-2003; Tiburon 2.7; Tens Pulley
Hyundai; 2003-2001; Santa Fe 2.7; Idl. Pulley
Hyundai; 2003-2001; Santa Fe 2.7; Tens Pulley
Hyundai; 2003-2002; Sonata 2.7; Idl. Pulley
Hyundai; 2003-2002; Sonata 2.7; Tens Pulley
Hyundai; 2001-1999; Sonata 2.5; Idl. Pulley
Hyundai; 2001-1999; Sonata 2.5; Tens Pulley
Kia; 2004-2002; Optima 2.7; Idl. Pulley
Kia; 2003-2002; Optima 2.7; Tens Pulley
Kia; 2001; Magentis 2.5 (Canada); Idl. Pulley
Kia; 2001; Magentis 2.5 (Canada); Tens Pulley
Kia; 2001; Optima 2.5; Idl. Pulley
Kia; 2001; Optima 2.5; Tens Pulley
Olds.; 1996-1991; Cutlass Supreme 3.4; Tens Pulley
Olds.; 1995-1992; Silhouette 3.8; Tens Pulley
Olds.; 1994-1989; Eighty Eight 3.8; Tens Pulley
Olds.; 1993-1992; Achieva 3.3; Tens Pulley
Olds.; 1993-1989; Cutlass Ciera 3.3; Tens Pulley
Olds.; 1993-1989; Cutlass Cruiser 3.3; Tens Pulley
Olds.; 1993-1992; Ninety Eight 3.8; Tens Pulley; W/O Schgr
Olds.; 1992-1988; Toronado 3.8; Tens Pulley
Olds.; 1992-1988; Toronado Trofeo 3.8; Tens Pulley
Olds.; 1991-1989; Cutlass Calais 3.3; Tens Pulley
Olds.; 1991-1988; Ninety Eight 3.8; Tens Pulley
Olds.; 1988; Delta 88 3.8; Tens Pulley
Pont.; 1996-1991; Grand Prix 3.4; Tens Pulley
Pont.; 1995-1992; Trans Sport 3.8; Tens Pulley
Pont.; 1993-1992; Bonneville 3.8; Tens Pulley; W/O Schgr
Pont.; 1993-1992; Grand Am 3.3; Tens Pulley
Pont.; 1991-1989; Bonneville 3.8; Tens Pulley

38028

Ford; 2003-2000; Excursion 7.3 Diesel; Tens Pulley - Smooth
Ford; 2003-1999; Super Duty Pickup 7.3 Diesel; Tens Pulley - Smooth

38029

Chev.; 1992-1988; Camaro 5.0; Idl. Pulley
Chev.; 1992-1991; Camaro Z28 5.0; Idl. Pulley
Chev.; 1992-1991; Camaro Z28 5.7; Idl. Pulley
Chev.; 1990-1988; Camaro Iroc-Z 5.0; Idl. Pulley
Chev.; 1990-1988; Camaro Iroc-Z 5.7; Idl. Pulley
Ford; 2000-1994; Mustang 3.8; Idl. Pulley; W/O AC
Pont.; 1992-1988; Firebird 5.0; Idl. Pulley
Pont.; 1992-1989; Firebird Formula 5.0; Idl. Pulley
Pont.; 1992-1989; Firebird Formula 5.7; Idl. Pulley
Pont.; 1992-1988; Firebird Trans AM 5.0; Idl. Pulley
Pont.; 1992-1988; Firebird Trans AM 5.7; Idl. Pulley
Pont.; 1988; Firebird 5.7; Idl. Pulley

38030

Acura; 1999-1990; Integra 1.8; Idl. Pulley - AC Drive
Acura; 1993-1992; Integra 1.7; Idl. Pulley - AC Drive
Honda; 2001-1997; CR-V 2.0; Idl. Pulley - AC Drive
Honda; 1999-1996; Civic 1.6; Idl. Pulley - AC Drive

38030 - Continued

Honda; 1999-1998; Civic 1.6 CNG; Idl. Pulley - AC Drive
Honda; 1997-1993; Civic Del Sol 1.6; Idl. Pulley - AC Drive
Honda; 1995-1988; Civic 1.5; Idl. Pulley - AC Drive
Honda; 1995-1993; Civic Del Sol 1.5; Idl. Pulley - AC Drive
Honda; 1993; Civic 1.6; Idl. Pulley - AC Drive
Honda; 1991-1989; Civic 1.6; Idl. Pulley - AC Drive
Honda; 1991-1988; CRX 1.5; Idl. Pulley - AC Drive
Honda; 1989-1988; Accord 2.0; Idl. Pulley - AC Drive
Honda; 1987-1986; Accord 2.0; Idl. Pulley - AC Drive; W/V-Rib Belt
Honda; 1985; Accord 1.6 (Canada); Idl. Pulley; Exc SEI
Honda; 1985; Accord 1.8; Idl. Pulley; Exc SEI
Subaru; 2000-1998; Forester 2.5; Idl. Pulley - AC Drive
Subaru; 2000-1997; Impreza 2.2; Idl. Pulley - AC Drive
Subaru; 2000-1998; Impreza 2.5; Idl. Pulley - AC Drive
Subaru; 2000-1996; Legacy 2.5; Idl. Pulley - AC Drive
Subaru; 2000; Outback 2.2; Idl. Pulley - AC Drive
Subaru; 2000; Outback 2.5; Idl. Pulley - AC Drive
Subaru; 1999-1994; Legacy 2.2; Idl. Pulley - AC Drive
Subaru; 1997; Impreza 1.8; Idl. Pulley - AC Drive

38031

Acura; 1990-1987; Legend 2.7; Idl. Pulley - AC Drive
Acura; 1987-1986; Legend 2.5; Idl. Pulley - AC Drive
Chev.; 1991-1989; Sprint 1.0 (Canada); Idl. Pulley; W/AC
Geo; 1997-1989; Metro 1.0; Idl. Pulley; W/AC
Geo; 1997-1993; Prizm 1.6; Idl. Pulley; W/AC
Geo; 1997-1993; Prizm 1.8; Idl. Pulley; W/AC
Geo; 1994-1992; Metro 1.3 (Canada); Idl. Pulley; W/AC
Geo; 1992-1990; Prizm 1.6; Idl. Pulley; W/AC; Exc GSI
Geo; 1989; Prizm 1.6; Idl. Pulley; W/AC
Mazda; 1995; 929 3.0; Idl. Pulley; W/PS
Pont.; 1991-1989; Firefly 1.0 (Canada); Idl. Pulley; W/AC
Toy.; 2002-1995; Tacoma 2.4; Idl. Pulley
Toy.; 2001-1995; Tacoma 2.7; Idl. Pulley
Toy.; 2001-1995; Tacoma 3.4; Idl. Pulley
Toy.; 2001-2000; Tundra 3.4; Idl. Pulley
Toy.; 2001-1996; 4 Runner 3.4; Idl. Pulley
Toy.; 2000-1996; 4 Runner 2.7; Idl. Pulley
Toy.; 1998-1994; T100 2.7; Idl. Pulley
Toy.; 1998-1995; T100 3.4; Idl. Pulley
Toy.; 1998-1991; Tercel 1.5; Idl. Pulley - AC Drive
Toy.; 1997-1994; Celica 1.8; Idl. Pulley - AC Drive
Toy.; 1997-1992; Corolla 1.6; Idl. Pulley - AC Drive
Toy.; 1997-1993; Corolla 1.8; Idl. Pulley - AC Drive
Toy.; 1997-1994; Previa 2.4; Idl. Pulley
Toy.; 1995-1991; MR2 2.2; Idl. Pulley - AC Drive
Toy.; 1994-1991; MR2 2.0; Idl. Pulley - AC Drive
Toy.; 1993-1990; Celica 1.6; Idl. Pulley - AC Drive
Toy.; 1992-1986; Supra 3.0; Idl. Pulley - AC Drive
Toy.; 1991; Corolla 1.6; Idl. Pulley - AC Drive; Eng 4AFE
Toy.; 1989-1988; MR2 1.6; Idl. Pulley - AC Drive; W/O Schgr
Toy.; 1987-1985; MR2 1.6; Idl. Pulley - AC Drive

38032

Chev.; 2002-1999; Cavalier 2.4; Tens Pulley
Chev.; 1999; Malibu 2.4; Tens Pulley
Ford; 1994-1992; Tempo 2.3; Idl. Pulley; W/AC
Ford; 1994-1992; Tempo 2.3; Tens Pulley
Merc.; 1994-1992; Topaz 2.3; Idl. Pulley; W/AC
Merc.; 1994-1992; Topaz 2.3; Tens Pulley
Olds.; 2001-2000; Alero 2.4; Tens Pulley
Olds.; 1999; Alero 2.4; Tens Pulley; 2nd Design
Pont.; 2002-1999; Sunfire 2.4; Tens Pulley
Pont.; 2001-2000; Grand Am 2.4; Tens Pulley
Pont.; 1999; Grand Am 2.4; Tens Pulley; 2nd Design
Saturn; 2002-2000; S-Series 1.9; Tens Pulley

38033

Dodge; 2003-1992; B Van 3.9; Idl. Pulley
Dodge; 2003-1992; B Van 5.2; Idl. Pulley
Dodge; 2003-1993; B Van 5.9; Idl. Pulley
Dodge; 2003-1992; Dakota 3.9; Idl. Pulley
Dodge; 2003-1998; Durango 5.9; Idl. Pulley
Dodge; 2003-1994; Ram Pickup 8.0; Idl. Pulley
Dodge; 2002-1998; Dakota 5.9; Idl. Pulley
Dodge; 2002-1994; Ram Pickup 5.9; Idl. Pulley
Dodge; 2002-1992; Viper 8.0; Idl. Pulley
Dodge; 2001-1994; Ram Pickup 3.9; Idl. Pulley
Dodge; 2001-1994; Ram Pickup 5.2; Idl. Pulley
Dodge; 2000-1998; Durango 5.2; Idl. Pulley
Dodge; 1999-1992; Dakota 5.2; Idl. Pulley
Dodge; 1999-1998; Durango 3.9; Idl. Pulley
Dodge; 1993-1992; D & W Pickup 3.9; Idl. Pulley
Dodge; 1993-1992; D & W Pickup 5.2; Idl. Pulley
Dodge; 1993; D & W Pickup 5.9; Idl. Pulley
Dodge; 1993-1992; Ramcharger 5.2; Idl. Pulley

Numerical Listing

38033 - Continued

Dodge; 1993; Ramcharger 5.9; Idl. Pulley
Jeep; 1998-1993; Grand Cherokee 5.2; Idl. Pulley
Jeep; 1998; Grand Cherokee 5.9; Idl. Pulley
Jeep; 1993; Grand Wagoneer 5.2; Idl. Pulley

38034

Chry.; 2000; Grand Voyager 3.3; Idl. Pulley - AC Brkt.; W/O Fact AC
Chry.; 2000-1996; Town & Country Van 3.3; Idl. Pulley - AC Brkt.; W/O Fact AC
Chry.; 2000-1994; Town & Country Van 3.8; Idl. Pulley - AC Brkt.; W/O Fact AC
Chry.; 2000; Voyager 3.3; Idl. Pulley - AC Brkt.; W/O Fact AC
Chry.; 1993-1990; Town & Country Van 3.3; Idl. Pulley - AC Brkt.; W/O Fact AC
Dodge; 2000-1990; Caravan 3.3; Idl. Pulley - AC Brkt.; W/O Fact AC
Dodge; 2000-1990; Grand Caravan 3.3; Idl. Pulley - AC Brkt.; W/O Fact AC
Dodge; 2000-1994; Grand Caravan 3.8; Idl. Pulley - AC Brkt.; W/O Fact AC
Dodge; 1999-1996; Caravan 3.8; Idl. Pulley - AC Brkt.; W/O Fact AC
Ply.; 2000-1990; Grand Voyager 3.3; Idl. Pulley - AC Brkt.; W/O Fact AC
Ply.; 2000-1991; Voyager 3.3; Idl. Pulley - AC Brkt.; W/O Fact AC
Ply.; 1999; Grand Voyager 3.8; Idl. Pulley - AC Brkt.; W/O Fact AC
Ply.; 1999; Voyager 3.8; Idl. Pulley - AC Brkt.; W/O Fact AC
Ply.; 1996-1994; Grand Voyager 3.8; Idl. Pulley - AC Brkt.; W/O Fact AC
Ply.; 1996; Voyager 3.8; Idl. Pulley - AC Brkt.; W/O Fact AC

38036

Chev.; 1988-1985; Nova 1.6; Idl. Pulley; W/AC
Ford; 1993-1989; Festiva 1.3; Idl. Pulley; W/Fact AC
Mazda; 1995-1993; MPV 3.0; Idl. Pulley
Mazda; 1994-1993; MPV 2.6; Idl. Pulley
Mazda; 1993-1992; 929 3.0; Idl. Pulley
Mazda; 1991; B2600I Pickup 2.6; Idl. Pulley
Mazda; 1990-1989; MPV 2.6; Idl. Pulley
Mazda; 1990-1989; MPV 3.0; Idl. Pulley
Niss.; 1997-1990; Pickup 2.4; Idl. Pulley - PS Drive
Toy.; 1995-1989; Pickup 2.4; Idl. Pulley
Toy.; 1995-1988; Pickup 3.0; Idl. Pulley
Toy.; 1995-1989; 4 Runner 2.4; Idl. Pulley
Toy.; 1995-1988; 4 Runner 3.0; Idl. Pulley
Toy.; 1994-1993; T100 3.0; Idl. Pulley
Toy.; 1992-1990; Land Cruiser 4.0; Idl. Pulley
Toy.; 1989-1986; Van 2.2; Idl. Pulley
Toy.; 1987-1985; Corolla 1.6; Idl. Pulley
Toy.; 1987-1985; Pickup 2.4; Idl. Pulley
Toy.; 1987-1985; 4 Runner 2.4; Idl. Pulley
Toy.; 1985; Celica 2.4; Idl. Pulley
Toy.; 1985; Supra 2.8; Idl. Pulley
Toy.; 1985; Van 2.0; Idl. Pulley

38037

Buick; 1986; Century 2.5; Idl. Pulley; W/AC
Buick; 1986; Century Estate Wagon 2.5; Idl. Pulley; W/AC
Buick; 1986-1985; Skyhawk 2.0; Idl. Pulley
Cad.; 1986-1983; Cimarron 2.0; Idl. Pulley
Cad.; 1982; Cimarron 1.8; Idl. Pulley
Chev.; 1996-1991; P Van 5.7; Idl. Pulley; W/AC
Chev.; 1995-1992; P Van 4.3; Idl. Pulley; W/AC
Chev.; 1990-1985; P Van 5.7; Idl. Pulley
Chev.; 1988-1987; G Van 5.7; Idl. Pulley; VIN M
Chev.; 1986-1985; Astro 4.3; Idl. Pulley; W/AC
Chev.; 1986-1985; Cavalier 2.0; Idl. Pulley
Chev.; 1986; Celebrity 2.5; Idl. Pulley; W/AC
Chev.; 1986-1985; G Van 4.3; Idl. Pulley
Chev.; 1986-1985; G Van 5.0; Idl. Pulley
Chev.; 1986-1985; G Van 5.7; Idl. Pulley
Dodge; 1994-1990; Colt 1.5; Idl. Pulley
Dodge; 1991-1990; Colt Vista 2.0; Idl. Pulley
Eagle; 1996-1989; Summit 1.5; Tens Pulley
Eagle; 1992; Summit 1.8; Tens Pulley
Ford; 1993-1989; Festiva 1.3; Idl. Pulley; W/Dir AC
GMC; 1996-1991; P Van 5.7; Idl. Pulley; W/AC
GMC; 1995-1992; P Van 4.3; Idl. Pulley; W/AC
GMC; 1990-1985; P Van 5.7; Idl. Pulley
GMC; 1988-1987; G Van 5.7; Idl. Pulley; VIN M
GMC; 1986-1985; G Van 4.3; Idl. Pulley
GMC; 1986-1985; G Van 5.0; Idl. Pulley
GMC; 1986-1985; G Van 5.7; Idl. Pulley
GMC; 1986-1985; Safari 4.3; Idl. Pulley; W/AC

38037 - Continued

Honda; 1996-1994; Passport 2.6; Idl. Pulley - AC Drive
Isuzu; 1997-1991; Rodeo 2.6; Idl. Pulley - AC Drive
Isuzu; 1995-1986; Pickup 2.3; Idl. Pulley - AC Drive
Isuzu; 1995-1988; Pickup 2.6; Idl. Pulley - AC Drive
Isuzu; 1994-1989; Amigo 2.6; Idl. Pulley - AC Drive
Isuzu; 1993-1989; Amigo 2.3; Idl. Pulley - AC Drive
Isuzu; 1993; Rodeo 3.2; Idl. Pulley - PS Drive
Isuzu; 1991-1990; Trooper 2.6; Idl. Pulley - AC Drive
Isuzu; 1989-1988; Trooper II 2.6; Idl. Pulley - AC Drive
Isuzu; 1987-1986; Trooper II 2.3; Idl. Pulley - AC Drive
Mazda; 1993-1992; B2600I Pickup 2.6; Idl. Pulley
Mazda; 1992-1991; MPV 2.6; Idl. Pulley
Mazda; 1992-1991; MPV 3.0; Idl. Pulley
Mits.; 1996-1990; Mirage 1.5; Tens Pulley
Mits.; 1986-1985; Pickup 2.6; Idl. Pulley
Niss.; 2003-1998; Frontier 2.4; Idl. Pulley - PS Drive
Niss.; 2003-2000; Xterra 2.4; Idl. Pulley - PS Drive
Niss.; 1989-1986; Pickup 2.4; Idl. Pulley - PS Drive
Niss.; 1987; Pathfinder 2.4; Idl. Pulley - PS Drive
Olds.; 1986; Cutlass Ciera 2.5; Idl. Pulley; W/AC
Olds.; 1986; Cutlass Cruiser 2.5; Idl. Pulley; W/AC
Olds.; 1986-1985; Firenza 2.0; Idl. Pulley
Pont.; 1986-1985; Sunbird 2.0; Idl. Pulley
Pont.; 1986; 6000 2.5; Idl. Pulley; W/AC
Bluebird; 1994; Sch Bus; Mini Bird; GM 5.7 Eng.; Idl. Pulley; W/AC

38038

Amer. Mtrs.; 1988-1980; Eagle 4.2; Idl. Pulley
Amer. Mtrs.; 1984-1981; Eagle 2.5; Idl. Pulley
Amer. Mtrs.; 1983-1980; Concord 4.2; Idl. Pulley
Amer. Mtrs.; 1983-1980; Spirit 4.2; Idl. Pulley
Amer. Mtrs.; 1982-1980; Concord 2.5; Idl. Pulley
Amer. Mtrs.; 1982-1980; Spirit 2.5; Idl. Pulley
Amer. Mtrs.; 1980; Pacer 4.2; Idl. Pulley
Amer. Mtrs.; 1979-1978; Concord 121 CID; Idl. Pulley
Amer. Mtrs.; 1979-1978; Concord 232 CID; Idl. Pulley
Amer. Mtrs.; 1979-1978; Concord 258 CID; Idl. Pulley
Amer. Mtrs.; 1979-1978; Concord 304 CID; Idl. Pulley
Amer. Mtrs.; 1979-1975; Pacer 258 CID; Idl. Pulley
Amer. Mtrs.; 1979; Spirit 232 CID; Idl. Pulley
Amer. Mtrs.; 1978-1975; Matador 258 CID; Idl. Pulley
Amer. Mtrs.; 1978-1973; Matador 360 CID; Idl. Pulley
Amer. Mtrs.; 1978-1975; Pacer 232 CID; Idl. Pulley
Amer. Mtrs.; 1977-1970; Hornet 232 CID; Idl. Pulley
Amer. Mtrs.; 1977-1971; Hornet 258 CID; Idl. Pulley
Amer. Mtrs.; 1977-1970; Hornet 304 CID; Idl. Pulley
Amer. Mtrs.; 1977-1973; Matador 304 CID; Idl. Pulley
Amer. Mtrs.; 1974-1972; Gremlin 304 CID; Idl. Pulley
Chry.; 1980; New Yorker 5.2; Idl. Pulley
Chry.; 1980; New Yorker 5.9; Idl. Pulley
Chry.; 1980; Newport 3.7; Idl. Pulley
Chry.; 1979-1975; Cordoba 318 CID; Idl. Pulley
Chry.; 1979-1975; Cordoba 360 CID; Idl. Pulley
Chry.; 1979-1977; New Yorker 360 CID; Idl. Pulley
Chry.; 1979; Newport 225 CID; Idl. Pulley
Chry.; 1978-1975; Cordoba 400 CID; Idl. Pulley
Chry.; 1978-1977; Lebaron 318 CID; Idl. Pulley
Chry.; 1978; Lebaron 360 CID; Idl. Pulley
Chry.; 1978-1975; New Yorker 400 CID; Idl. Pulley
Chry.; 1978-1976; New Yorker 440 CID; Idl. Pulley
Dodge; 1986-1984; Ram 50 Pickup 2.0; Idl. Pulley
Dodge; 1986-1981; Ram 50 Pickup 2.6; Idl. Pulley
Dodge; 1985-1983; Ram 50 Pickup 2.3 Diesel; Idl. Pulley
Dodge; 1984-1980; Colt 1.6; Idl. Pulley
Dodge; 1984; Colt Vista 2.0; Idl. Pulley
Dodge; 1983-1980; Challenger 2.6; Idl. Pulley
Dodge; 1982-1981; Ram 50 Pickup 2.0; Idl. Pulley
Dodge; 1980; Colt 2.6; Idl. Pulley
Dodge; 1980; D50 Pickup 2.0; Idl. Pulley
Dodge; 1980; D50 Pickup 2.6; Idl. Pulley
Dodge; 1979; Challenger 156 CID; Idl. Pulley
Dodge; 1979-1978; Diplomat 225 CID; Idl. Pulley
Dodge; 1977-1976; Aspen 225 CID; Idl. Pulley
Dodge; 1977-1976; Aspen 318 CID; Idl. Pulley
Dodge; 1977-1976; Aspen 360 CID; Idl. Pulley
Ford; 1996; E Van 5.0; Idl. Pulley; W/Dir AC
Ford; 1995; Bronco 5.8; Idl. Pulley; W/Dir AC
Ford; 1994-1990; E Van 5.0; Idl. Pulley; W/Dir AC
Ford; 1994-1990; E Van 5.8; Idl. Pulley; W/Dir AC
Ford; 1994-1990; F Pickup 5.0; Idl. Pulley; W/Dir AC
Ford; 1994-1990; F Pickup 5.8; Idl. Pulley; W/Dir AC
Ford; 1993-1990; E Van 7.5; Idl. Pulley; W/Dir AC
Ford; 1992-1991; Bronco 5.0; Idl. Pulley; W/Dir AC
Ford; 1992-1991; Bronco 5.8; Idl. Pulley; W/Dir AC
Ford; 1992; E Van 7.3 Diesel; Idl. Pulley; 2-17 & Older
Ford; 1992-1990; F Pickup 7.3 Diesel; Idl. Pulley

Numerical Listing

38038 - Continued

Ford; 1992-1990; Super Duty Pickup 7.3 Diesel; Idl. Pulley
 Ford; 1991-1990; E Van 7.3 Diesel; Idl. Pulley
 Ford; 1990; Bronco Full Size 5.0; Idl. Pulley; W/Dir AC
 Ford; 1990; Bronco Full Size 5.8; Idl. Pulley; W/Dir AC
 Ford; 1989-1988; E Van 7.3 Diesel; Idl. Pulley; W/Dir AC
 Ford; 1989-1988; F Pickup 7.3 Diesel; Idl. Pulley; W/Dir AC
 Ford; 1989-1984; Mustang 5.0; Idl. Pulley; W/Dir AC
 Ford; 1989-1988; Super Duty Pickup 7.3 Diesel; Idl. Pulley; W/Dir AC
 Ford; 1988; Thunderbird 2.3; Idl. Pulley; W/Dir AC
 Ford; 1988-1983; Thunderbird 3.8; Idl. Pulley; W/Dir AC
 Ford; 1987-1980; Mustang 2.3; Idl. Pulley; W/Dir AC
 Ford; 1987; Ranger 2.9; Idl. Pulley; W/Dir AC
 Ford; 1986-1984; Bronco Full Size 5.8; Idl. Pulley; W/Dir AC
 Ford; 1986-1983; E Van 4.9; Idl. Pulley; W/Dir AC
 Ford; 1986-1980; E Van 5.0; Idl. Pulley; W/Dir AC
 Ford; 1986-1982; E Van 5.8; Idl. Pulley; W/Dir AC
 Ford; 1986-1985; E Van 7.5; Idl. Pulley; W/Dir AC
 Ford; 1986-1980; F Pickup 5.0; Idl. Pulley; W/Dir AC
 Ford; 1986-1980; F Pickup 5.8; Idl. Pulley; W/Dir AC
 Ford; 1986-1985; F Pickup 7.5; Idl. Pulley; W/Dir AC
 Ford; 1986-1983; Mustang 3.8; Idl. Pulley; W/Dir AC
 Ford; 1986-1983; Thunderbird 2.3; Idl. Pulley; W/Dir AC
 Ford; 1985; Bronco Compact 2.8; Idl. Pulley; W/Dir AC
 Ford; 1985; Ranger 2.8; Idl. Pulley; W/Dir AC
 Ford; 1984; Bronco Full Size 5.0; Idl. Pulley; W/Dir AC
 Ford; 1984-1983; Thunderbird 5.0; Idl. Pulley; W/Dir AC
 Ford; 1983-1980; Bronco 5.0; Idl. Pulley; W/Dir AC
 Ford; 1982-1980; E Van 6.6; Idl. Pulley; W/Dir AC
 Ford; 1982-1980; F Pickup 6.6; Idl. Pulley; W/Dir AC
 Ford; 1982-1980; Ltd 5.0; Idl. Pulley; W/Dir AC
 Ford; 1982; Ltd Crown Victoria 5.0; Idl. Pulley; W/Dir AC
 Ford; 1981; Granada 2.3; Idl. Pulley; W/Dir AC
 Ford; 1981-1980; Thunderbird 5.0; Idl. Pulley; W/Dir AC
 Ford; 1980; Fiesta 1.6; Idl. Pulley; W/Dir AC
 Ford; 1980; Pinto 2.3; Idl. Pulley; W/Dir AC
 Ford; 1979; E Van 302 CID; Idl. Pulley; W/Dir AC
 Ford; 1979-1975; E Van 351 CID; Idl. Pulley; W/Dir AC
 Ford; 1979-1977; E Van 460 CID; Idl. Pulley; W/Dir AC
 Ford; 1979-1970; F Pickup 302 CID; Idl. Pulley; W/Dir AC
 Ford; 1979-1977; F Pickup 351 CID; Idl. Pulley; W/Dir AC
 Ford; 1979-1977; F Pickup 400 CID; Idl. Pulley; W/Dir AC
 Ford; 1979-1977; F Pickup 460 CID; Idl. Pulley; W/Dir AC
 Ford; 1979-1978; Fairmont 302 CID; Idl. Pulley; W/Dir AC
 Ford; 1979-1978; Fiesta 98 CID; Idl. Pulley; W/Dir AC
 Ford; 1979; Mustang 140 CID; Idl. Pulley; W/Dir AC
 Ford; 1979; Mustang 200 CID; Idl. Pulley; W/Dir AC
 Ford; 1979; Mustang 171 CID; Idl. Pulley; W/Dir AC
 Ford; 1979; Mustang 302 CID; Idl. Pulley; W/Dir AC
 Ford; 1979-1977; Thunderbird 302 CID; Idl. Pulley; W/Dir AC
 Ford; 1978-1974; Mustang II 140 CID; Idl. Pulley; W/Dir AC
 Ford; 1978-1974; Mustang II 171 CID; Idl. Pulley; W/Dir AC
 Ford; 1977-1975; Mustang II 302 CID; Idl. Pulley; W/Dir AC
 Ford; 1974-1970; E Van 302 CID; Idl. Pulley; W/Dir AC
 Jeep; 1990-1987; Grand Wagoneer 5.9; Idl. Pulley
 Jeep; 1988-1987; J Pickup 5.9; Idl. Pulley
 Jeep; 1987-1985; Cherokee 2.1 Diesel; Idl. Pulley
 Jeep; 1987-1986; Comanche 2.1 Diesel; Idl. Pulley
 Jeep; 1987; J Pickup 4.2; Idl. Pulley
 Jeep; 1987-1985; Wagoneer 2.1 Diesel; Idl. Pulley
 Merc.; 1988-1982; Cougar 3.8; Idl. Pulley; W/Dir AC
 Merc.; 1986-1980; Capri 2.3; Idl. Pulley; W/Dir AC
 Merc.; 1986-1983; Capri 3.8; Idl. Pulley; W/Dir AC
 Merc.; 1986-1982; Capri 5.0; Idl. Pulley; W/Dir AC
 Merc.; 1986-1984; Cougar 2.3; Idl. Pulley; W/Dir AC
 Merc.; 1986-1985; Marquis 2.3; Idl. Pulley; W/Dir AC
 Merc.; 1986-1983; Marquis 3.8; Idl. Pulley; W/Dir AC
 Merc.; 1985; Marquis 5.0 (Canada); Idl. Pulley; W/Dir AC
 Merc.; 1984-1983; Cougar 5.0; Idl. Pulley; W/Dir AC
 Merc.; 1984-1980; Grand Marquis 5.0; Idl. Pulley; W/Dir AC
 Merc.; 1983; Marquis 2.3; Idl. Pulley; W/Dir AC
 Merc.; 1983; Marquis 3.3; Idl. Pulley; W/Dir AC
 Merc.; 1982-1980; Capri 3.3; Idl. Pulley; W/Dir AC
 Merc.; 1982-1980; Capri 4.2; Idl. Pulley; W/Dir AC
 Merc.; 1982; Cougar 3.3; Idl. Pulley; W/Dir AC
 Merc.; 1982-1981; Cougar XR7 3.3; Idl. Pulley; W/Dir AC
 Merc.; 1982; Cougar XR7 3.8; Idl. Pulley; W/Dir AC
 Merc.; 1982; Cougar XR7 4.2; Idl. Pulley; W/Dir AC
 Merc.; 1982-1981; Marquis 5.0; Idl. Pulley; W/Dir AC
 Merc.; 1982; Marquis 5.8 (Canada); Idl. Pulley; W/Dir AC
 Merc.; 1981-1980; Grand Marquis 5.8; Idl. Pulley; W/Dir AC
 Merc.; 1981-1980; Marquis 5.8; Idl. Pulley; W/Dir AC
 Merc.; 1980; Cougar 3.3; Idl. Pulley; W/Dir AC
 Merc.; 1980; Cougar 4.2; Idl. Pulley; W/Dir AC
 Merc.; 1980; Monarch 4.2; Idl. Pulley; W/Dir AC
 Merc.; 1979; Capri 140 CID; Idl. Pulley; W/Dir AC
 Merc.; 1979; Capri 200 CID; Idl. Pulley; W/Dir AC
 Merc.; 1979; Capri 171 CID; Idl. Pulley; W/Dir AC

38038 - Continued

Merc.; 1979; Capri 302 CID; Idl. Pulley; W/Dir AC
 Merc.; 1979-1977; Cougar 302 CID; Idl. Pulley; W/Dir AC
 Merc.; 1979-1973; Cougar 351 CID; Idl. Pulley; W/Dir AC
 Merc.; 1979; Marquis 302 CID; Idl. Pulley; W/Dir AC
 Merc.; 1979-1978; Marquis 351 CID; Idl. Pulley; W/Dir AC
 Merc.; 1979-1978; Zephyr 302 CID; Idl. Pulley; W/Dir AC
 Merc.; 1978-1974; Cougar 400 CID; Idl. Pulley; W/Dir AC
 Merc.; 1978-1973; Marquis 400 CID; Idl. Pulley; W/Dir AC
 Merc.; 1978-1974; Marquis 460 CID; Idl. Pulley; W/Dir AC
 Merc.; 1977; Monarch 351 CID; Idl. Pulley; W/Dir AC
 Merc.; 1976-1970; Montego 351 CID; Idl. Pulley; W/Dir AC
 Merc.; 1976-1972; Montego 400 CID; Idl. Pulley; W/Dir AC
 Merc.; 1975; Monarch 351 CID; Idl. Pulley; W/Dir AC
 Merc.; 1974-1970; Montego 302 CID; Idl. Pulley; W/Dir AC
 Merc.; 1973-1970; Montego 429 CID; Idl. Pulley; W/Dir AC
 Ply.; 1984-1983; Colt 1.4; Idl. Pulley
 Ply.; 1984-1983; Colt 1.6; Idl. Pulley
 Ply.; 1984; Colt Vista 2.0; Idl. Pulley
 Ply.; 1984; Conquest 2.6; Idl. Pulley
 Ply.; 1983-1980; Sapporo 2.6; Idl. Pulley
 Ply.; 1982-1980; Champ 1.4; Idl. Pulley
 Ply.; 1982-1980; Champ 1.6; Idl. Pulley
 Ply.; 1980; Arrow 1.6; Idl. Pulley
 Ply.; 1980; Arrow 2.6; Idl. Pulley
 Ply.; 1980; Volare 3.7; Idl. Pulley
 Ply.; 1979-1978; Volare 225 CID; Idl. Pulley
 Ply.; 1979-1978; Volare 318 CID; Idl. Pulley
 Ply.; 1979-1978; Volare 360 CID; Idl. Pulley
 Ply.; 1978-1975; Fury 318 CID; Idl. Pulley
 Ply.; 1978-1974; Fury 360 CID; Idl. Pulley
 Ply.; 1977-1975; Gran Fury 318 CID; Idl. Pulley
 Ply.; 1977-1975; Gran Fury 360 CID; Idl. Pulley
 Ply.; 1976-1974; Valiant 225 CID; Idl. Pulley
 Ply.; 1976-1974; Valiant 318 CID; Idl. Pulley
 Ply.; 1976; Valiant 360 CID; Idl. Pulley
 Ply.; 1974; Valiant 360 CID; Idl. Pulley

38039

Ford; 1993-1988; Mustang 2.3; Idl. Pulley
 Ford; 1987-1985; Mustang 2.3; Idl. Pulley; W/Fact AC
 Ford; 1987-1984; Mustang 5.0; Idl. Pulley; W/Fact AC
 Ford; 1986-1984; Bronco Full Size 5.0; Idl. Pulley; W/Fact AC
 Ford; 1986-1983; E Van 4.9; Idl. Pulley; W/Fact AC
 Ford; 1986-1982; E Van 5.8; Idl. Pulley; W/Fact AC
 Ford; 1986-1983; F Pickup 4.9; Idl. Pulley; W/Fact AC
 Ford; 1986-1980; F Pickup 5.0; Idl. Pulley; W/Fact AC
 Ford; 1986-1980; F Pickup 5.8; Idl. Pulley; W/Fact AC
 Ford; 1986; Ranger 2.3; Idl. Pulley; W/Fact AC
 Ford; 1985-1983; E Van 4.9 LPG; Idl. Pulley; W/Fact AC
 Ford; 1985-1980; E Van 5.0; Idl. Pulley; W/Fact AC
 Ford; 1985-1983; F Pickup 4.9 LPG; Idl. Pulley; W/Fact AC
 Ford; 1985-1984; Ltd 5.0; Idl. Pulley
 Ford; 1984; Bronco Full Size 5.8; Idl. Pulley; W/Fact AC
 Ford; 1984-1983; Ranger 2.3; Idl. Pulley; W/Fact AC
 Ford; 1983-1980; Bronco 5.0; Idl. Pulley; W/Fact AC
 Ford; 1983-1980; Bronco 5.8; Idl. Pulley; W/Fact AC
 Ford; 1982-1980; E Van 6.6; Idl. Pulley; W/Fact AC
 Ford; 1982-1980; F Pickup 6.6; Idl. Pulley; W/Fact AC
 Ford; 1982-1981; Ltd Crown Victoria 5.0; Idl. Pulley; W/Fact AC
 Ford; 1981; Granada 2.3; Idl. Pulley; W/Fact AC
 Ford; 1981-1980; Thunderbird 5.0; Idl. Pulley; W/Fact AC
 Ford; 1980; Ltd 5.0; Idl. Pulley; W/Fact AC
 Ford; 1979-1978; Bronco 351 CID; Idl. Pulley; W/Fact AC
 Ford; 1979-1978; Bronco 400 CID; Idl. Pulley; W/Fact AC
 Ford; 1979; E Van 302 CID; Idl. Pulley; W/Fact AC
 Ford; 1979-1975; E Van 351 CID; Idl. Pulley; W/Fact AC
 Ford; 1979-1977; E Van 460 CID; Idl. Pulley; W/Fact AC
 Ford; 1979-1975; F Pickup 302 CID; Idl. Pulley; W/Fact AC
 Ford; 1979-1977; F Pickup 351 CID; Idl. Pulley; W/Fact AC
 Ford; 1979-1977; F Pickup 400 CID; Idl. Pulley; W/Fact AC
 Ford; 1979-1977; F Pickup 460 CID; Idl. Pulley; W/Fact AC
 Ford; 1979-1978; Fairmont 302 CID; Idl. Pulley; W/Fact AC
 Ford; 1979-1975; Granada 302 CID; Idl. Pulley; W/Fact AC
 Ford; 1978-1971; Ltd 400 CID; Idl. Pulley
 Ford; 1977-1975; Granada 351 CID; Idl. Pulley; W/Fact AC
 Ford; 1976-1970; Ltd 351 CID; Idl. Pulley
 Ford; 1974-1970; E Van 302 CID; Idl. Pulley; W/Fact AC
 Ford; 1973-1969; Mustang 302 CID; Idl. Pulley
 Ford; 1973-1970; Torino 429 CID; Idl. Pulley
 Ford; 1971-1970; Thunderbird 429 CID; Idl. Pulley
 Ford; 1970-1968; Falcon 302 CID; Idl. Pulley
 Linc.; 1980; Versailles 5.0; Idl. Pulley
 Linc.; 1979-1978; Versailles 302 CID; Idl. Pulley
 Linc.; 1977; Continental 400 CID; Idl. Pulley
 Linc.; 1977-1970; Continental 460 CID; Idl. Pulley
 Linc.; 1977; Mark V 460 CID; Idl. Pulley
 Linc.; 1976-1972; Mark IV 460 CID; Idl. Pulley

Numerical Listing

38039 - Continued

Linc.; 1971-1970; Mark III 460 CID; Idl. Pulley
 Merc.; 1986-1985; Capri 2.3; Idl. Pulley; W/Fact AC
 Merc.; 1980; Grand Marquis 5.0; Idl. Pulley; W/Fact AC
 Merc.; 1980; Marquis 5.0; Idl. Pulley; W/Fact AC
 Merc.; 1980; Monarch 4.2; Idl. Pulley; W/Fact AC
 Merc.; 1979-1978; Zephyr 302 CID; Idl. Pulley; W/Fact AC
 Merc.; 1977-1971; Comet 302 CID; Idl. Pulley; W/Fact AC
 Merc.; 1977-1975; Monarch 351 CID; Idl. Pulley; W/Fact AC
 Merc.; 1976-1970; Cougar 351 CID; Idl. Pulley; W/Fact AC
 Merc.; 1976-1970; Montego 351 CID; Idl. Pulley; W/Fact AC
 Merc.; 1976-1972; Montego 400 CID; Idl. Pulley; W/Fact AC
 Merc.; 1974-1970; Montego 302 CID; Idl. Pulley; W/Fact AC
 Merc.; 1973; Montego 460 CID; Idl. Pulley; W/Fact AC
 Merc.; 1972-1970; Montego 429 CID; Idl. Pulley; W/Fact AC
 Merc.; 1969-1968; Comet 302 CID; Idl. Pulley; W/Fact AC

38040

Chry.; 2003-1999; 300M 3.5; Idl. Pulley - AC Drive
 Chry.; 2002; Concorde 3.5; Idl. Pulley - AC Drive
 Chry.; 2002-2000; Intrepid 3.5 (Canada); Idl. Pulley - AC Drive
 Chry.; 2002-2001; Prowler 3.5; Idl. Pulley - AC Drive
 Chry.; 2001-1998; Concorde 3.2; Idl. Pulley - AC Drive
 Chry.; 2001-1998; Intrepid 3.2 (Canada); Idl. Pulley - AC Drive
 Chry.; 2001-1999; LHS 3.5; Idl. Pulley - AC Drive
 Chry.; 1997-1993; Concorde 3.5; Idl. Pulley - AC Drive
 Chry.; 1997-1993; Intrepid 3.5 (Canada); Idl. Pulley - AC Drive
 Chry.; 1997-1994; LHS 3.5; Idl. Pulley - AC Drive
 Chry.; 1996-1994; New Yorker 3.5; Idl. Pulley - AC Drive
 Dodge; 2002-2000; Intrepid 3.5; Idl. Pulley - AC Drive
 Dodge; 2001-1998; Intrepid 3.2; Idl. Pulley - AC Drive
 Dodge; 1997-1993; Intrepid 3.5; Idl. Pulley - AC Drive
 Eagle; 1997-1993; Vision 3.5; Idl. Pulley - AC Drive
 Ply.; 2001-2000; Prowler 3.5; Idl. Pulley - AC Drive
 Ply.; 1997; Prowler 3.5; Idl. Pulley - AC Drive

38041

Cad.; 2004-1998; Deville 4.6; Idl. Pulley
 Cad.; 2004-1998; Seville 4.6; Idl. Pulley
 Cad.; 2002-1998; Eldorado 4.6; Idl. Pulley
 Chev.; 2002-2001; Camaro Z28 5.7; Idl. Pulley
 Olds.; 2003-2001; Aurora 4.0; Idl. Pulley
 Olds.; 2002-2001; Aurora 3.5; Idl. Pulley
 Olds.; 2002-2000; Intrigue 3.5; Idl. Pulley
 Pont.; 2004; GTO 5.7; Idl. Pulley
 Pont.; 2002-2001; Firebird Formula 5.7; Idl. Pulley
 Pont.; 2002-2001; Firebird Trans AM 5.7; Idl. Pulley

38042

Cad.; 1996; Deville 4.6; Idl. Pulley
 Chry.; 2003-1999; 300M 3.5; Idl. Pulley - Alt & PS Drive
 Chry.; 2002-2001; Concorde 2.7; Idl. Pulley - Alt & PS Drive
 Chry.; 2002; Concorde 3.5; Idl. Pulley - Alt & PS Drive
 Chry.; 2002-2000; Intrepid 3.5 (Canada); Idl. Pulley - Alt & PS Drive
 Chry.; 2002; Prowler 3.5; Idl. Pulley - Alt & PS Drive
 Chry.; 2001-1998; Concorde 3.2; Idl. Pulley - Alt & PS Drive
 Chry.; 2001-1998; Intrepid 3.2 (Canada); Idl. Pulley - Alt & PS Drive
 Chry.; 2001-1999; LHS 3.5; Idl. Pulley - Alt & PS Drive
 Chry.; 2000; Cirrus 2.0; Idl. Pulley
 Chry.; 2000; Cirrus 2.4; Idl. Pulley
 Chry.; 2000-1995; Cirrus 2.5; Idl. Pulley
 Chry.; 2000; Grand Voyager 3.3; Idl. Pulley; W/Idler Next to Alt
 Chry.; 2000; Grand Voyager 3.3; Tens Pulley
 Chry.; 2000; Grand Voyager 3.3 Flex; Idl. Pulley; W/AC
 Chry.; 2000; Grand Voyager 3.3 Flex; Tens Pulley
 Chry.; 2000; Sebring 2.5; Idl. Pulley; Convertible
 Chry.; 2000-1996; Town & Country Van 3.3; Idl. Pulley; W/Idler Next to Alt
 Chry.; 2000-1996; Town & Country Van 3.3; Tens Pulley
 Chry.; 2000; Town & Country Van 3.3 Flex; Idl. Pulley; W/AC
 Chry.; 2000-1998; Town & Country Van 3.3 Flex; Tens Pulley
 Chry.; 2000-1994; Town & Country Van 3.8; Idl. Pulley; W/Idler Next to Alt
 Chry.; 2000-1994; Town & Country Van 3.8; Tens Pulley
 Chry.; 2000; Voyager 2.4; Idl. Pulley
 Chry.; 2000; Voyager 3.3; Idl. Pulley; W/Idler Next to Alt
 Chry.; 2000; Voyager 3.3; Tens Pulley
 Chry.; 2000; Voyager 3.3 Flex; Idl. Pulley; W/AC
 Chry.; 2000; Voyager 3.3 Flex; Tens Pulley
 Chry.; 1999-1995; Sebring 2.0; Idl. Pulley
 Chry.; 1999-1996; Sebring 2.4; Idl. Pulley
 Chry.; 1999-1995; Sebring 2.5; Idl. Pulley
 Chry.; 1999-1998; Town & Country Van 3.3 Flex; Idl. Pulley
 Chry.; 1997-1995; Cirrus 2.4; Idl. Pulley
 Chry.; 1997-1995; Concorde 3.5; Idl. Pulley - Alt & PS Drive

38042 - Continued

Chry.; 1997-1994; Intrepid 3.5 (Canada); Idl. Pulley - Alt & PS Drive
 Chry.; 1997-1995; LHS 3.5; Idl. Pulley - Alt & PS Drive
 Chry.; 1996-1995; New Yorker 3.5; Idl. Pulley - Alt & PS Drive
 Chry.; 1995-1991; Lebaron 3.0; Idl. Pulley - PS Drive
 Chry.; 1995-1990; Lebaron 3.0; Tens Pulley
 Chry.; 1994-1993; Concorde 3.5; Idl. Pulley - Alt Drive
 Chry.; 1994; LHS 3.5; Idl. Pulley - Alt Drive
 Chry.; 1994; New Yorker 3.5; Idl. Pulley - Alt Drive
 Chry.; 1993-1991; Daytona 3.0 (Canada); Idl. Pulley - PS Drive
 Chry.; 1993-1990; Daytona 3.0 (Canada); Tens Pulley
 Chry.; 1993; Dynasty 3.3 (Canada); Idl. Pulley
 Chry.; 1993-1992; Dynasty 3.3 (Canada); Tens Pulley
 Chry.; 1993-1990; Fifth Ave. 3.3; Idl. Pulley
 Chry.; 1993-1992; Fifth Ave. 3.3; Tens Pulley
 Chry.; 1993-1991; Fifth Ave. 3.8; Idl. Pulley
 Chry.; 1993-1992; Fifth Ave. 3.8; Tens Pulley
 Chry.; 1993-1991; Imperial 3.8; Idl. Pulley
 Chry.; 1993-1992; Imperial 3.8; Tens Pulley
 Chry.; 1993; Intrepid 3.5 (Canada); Idl. Pulley - Alt Drive
 Chry.; 1993-1991; New Yorker 3.3; Idl. Pulley
 Chry.; 1993-1992; New Yorker 3.3; Tens Pulley
 Chry.; 1993-1991; Town & Country Van 3.3; Idl. Pulley; W/Idler Next to Alt
 Chry.; 1993-1991; Town & Country Van 3.3; Tens Pulley
 Chry.; 1991; Dynasty 3.3 (Canada); Tens Pulley; 2-28-91 & Newer
 Chry.; 1991; Fifth Ave. 3.3; Tens Pulley; 2-28-91 & Newer
 Chry.; 1991; Fifth Ave. 3.8; Tens Pulley; 2-28-91 & Newer
 Chry.; 1991-1990; Imperial 3.3; Idl. Pulley
 Chry.; 1991; Imperial 3.3; Tens Pulley; 2-28-91 & Newer
 Chry.; 1991; Imperial 3.8; Tens Pulley; 2-28-91 & Newer
 Chry.; 1991; New Yorker 3.3; Tens Pulley; 2-28-91 & Newer
 Chry.; 1991; TC Maserati 3.0; Idl. Pulley - PS Drive
 Chry.; 1991-1990; TC Maserati 3.0; Tens Pulley
 Chry.; 1990-1988; Dynasty 3.0 (Canada); Tens Pulley
 Chry.; 1990; Dynasty 3.3 (Canada); Tens Pulley
 Chry.; 1990; Fifth Ave. 3.3; Tens Pulley
 Chry.; 1990; Imperial 3.3; Tens Pulley
 Chry.; 1990; New Yorker 3.3; Tens Pulley
 Chry.; 1990; Town & Country Van 3.3; Idl. Pulley; 3-1-90 & Newer; W/Idler Next to Alt
 Chry.; 1990; Town & Country Van 3.3; Tens Pulley; 3-1-90 & Newer
 Chry.; 1989-1988; Conquest 2.6; Tens Pulley
 Chry.; 1989-1988; New Yorker 3.0; Tens Pulley
 Dodge; 2004; Intrepid 2.7; Idl. Pulley - Alt & PS Drive
 Dodge; 2003-2000; Dakota 4.7; Idl. Pulley
 Dodge; 2003-2000; Durango 4.7; Idl. Pulley
 Dodge; 2003-2002; Ram Pickup 3.7; Idl. Pulley
 Dodge; 2003-2002; Ram Pickup 4.7; Idl. Pulley
 Dodge; 2002-1996; Dakota 2.5; Idl. Pulley - Adjustable
 Dodge; 2002-2000; Intrepid 3.5; Idl. Pulley - Alt Drive
 Dodge; 2001-1998; Intrepid 3.2; Idl. Pulley - Alt Drive
 Dodge; 2000-1995; Avenger 2.5; Idl. Pulley
 Dodge; 2000-1997; Caravan 2.4; Idl. Pulley
 Dodge; 2000-1996; Caravan 3.0; Idl. Pulley - Stationary
 Dodge; 2000-1991; Caravan 3.3; Idl. Pulley; W/Idler Next to Alt
 Dodge; 2000-1991; Caravan 3.3; Tens Pulley
 Dodge; 2000; Caravan 3.3 Flex; Idl. Pulley; W/AC
 Dodge; 2000-1998; Caravan 3.3 Flex; Tens Pulley
 Dodge; 2000-1996; Grand Caravan 3.0; Idl. Pulley - Stationary
 Dodge; 2000-1991; Grand Caravan 3.3; Idl. Pulley; W/Idler Next to Alt
 Dodge; 2000-1991; Grand Caravan 3.3; Tens Pulley
 Dodge; 2000; Grand Caravan 3.3 Flex; Idl. Pulley; W/AC
 Dodge; 2000-1998; Grand Caravan 3.3 Flex; Tens Pulley
 Dodge; 2000-1994; Grand Caravan 3.8; Idl. Pulley; W/Idler Next to Alt
 Dodge; 2000-1994; Grand Caravan 3.8; Tens Pulley
 Dodge; 2000-1995; Stratus 2.0; Idl. Pulley
 Dodge; 2000-1995; Stratus 2.4; Idl. Pulley
 Dodge; 2000-1995; Stratus 2.5; Idl. Pulley
 Dodge; 1999-1995; Avenger 2.0; Idl. Pulley
 Dodge; 1999-1998; Caravan 2.4; Tens Pulley
 Dodge; 1999-1987; Caravan 3.0; Tens Pulley
 Dodge; 1999-1998; Caravan 3.3 Flex; Idl. Pulley
 Dodge; 1999-1996; Caravan 3.8; Idl. Pulley; W/Idler Next to Alt
 Dodge; 1999-1996; Caravan 3.8; Tens Pulley
 Dodge; 1999-1992; Grand Caravan 3.0; Tens Pulley
 Dodge; 1999-1998; Grand Caravan 3.3 Flex; Idl. Pulley
 Dodge; 1997; Grand Caravan 2.4; Idl. Pulley
 Dodge; 1997; Intrepid 3.5; Idl. Pulley - Alt & PS Drive
 Dodge; 1996; Grand Caravan 3.3 CNG; Idl. Pulley
 Dodge; 1996-1993; Intrepid 3.5; Idl. Pulley - Alt Drive
 Dodge; 1996; Stealth 3.0; Tens Pulley
 Dodge; 1995-1994; Caravan 3.3 CNG; Idl. Pulley
 Dodge; 1995-1991; Spirit 3.0; Idl. Pulley - PS Drive

Numerical Listing

38042 - Continued

Dodge; 1995-1991; Spirit 3.0; Tens Pulley
Dodge; 1994; Shadow 3.0; Tens Pulley - Serp Drive
Dodge; 1993-1992; Daytona 2.2; Idl. Pulley; W/16-V Eng
Dodge; 1993-1991; Daytona 3.0; Idl. Pulley - PS Drive
Dodge; 1993-1991; Daytona 3.0; Tens Pulley
Dodge; 1993-1991; Dynasty 3.0; Idl. Pulley - PS Drive
Dodge; 1993-1991; Dynasty 3.0; Tens Pulley
Dodge; 1993-1992; Dynasty 3.3; Idl. Pulley
Dodge; 1993-1990; Dynasty 3.3; Tens Pulley
Dodge; 1993-1992; Shadow 3.0; Idl. Pulley - PS Drive
Dodge; 1993-1992; Shadow 3.0; Tens Pulley
Dodge; 1992-1990; Monaco 3.0; Idl. Pulley
Dodge; 1992-1990; Monaco 3.0; Tens Pulley
Dodge; 1992-1991; Spirit 2.2; Idl. Pulley; W/16-V Eng
Dodge; 1991-1989; Dakota 5.2; Idl. Pulley
Dodge; 1991; Dynasty 3.3; Idl. Pulley; 2-28-91 & Newer
Dodge; 1990; Caravan 3.3; Idl. Pulley; 3-1-90 & Newer; W/Idler Next to Alt
Dodge; 1990; Caravan 3.3; Tens Pulley; 3-1-90 & Newer
Dodge; 1990; Daytona 3.0; Idl. Pulley
Dodge; 1990; Dynasty 3.0; Idl. Pulley
Dodge; 1990; Dynasty 3.3; Idl. Pulley
Dodge; 1990; Grand Caravan 3.3; Idl. Pulley; 3-1-90 & Newer; W/Idler Next to Alt
Dodge; 1990; Grand Caravan 3.3; Tens Pulley; 3-1-90 & Newer
Dodge; 1990; Spirit 3.0; Idl. Pulley
Dodge; 1989-1988; Dynasty 3.0; Tens Pulley
Dodge; 1989-1987; Grand Caravan 3.0; Tens Pulley
Dodge; 1989; Spirit 3.0; Tens Pulley
Dodge; 1988-1987; Mini Ram Van 3.0; Tens Pulley
Eagle; 1998-1995; Talon 2.0; Idl. Pulley
Eagle; 1997-1993; Vision 3.5; Idl. Pulley - Alt Drive
Eagle; 1993; Summit 2.4; Idl. Pulley - Alt & PS Drive
Eagle; 1992-1988; Premier 3.0; Idl. Pulley
Eagle; 1989-1988; Premier 2.5; Idl. Pulley
Jeep; 2003-1999; Grand Cherokee 4.7; Idl. Pulley
Jeep; 2003-2002; Liberty 3.7; Idl. Pulley
Jeep; 2002-2001; TJ 2.5 (Canada); Tens Pulley
Jeep; 2002-2001; Wrangler 2.5; Tens Pulley
Jeep; 2001-1998; Cherokee 4.0; Idl. Pulley - Adjustable
Jeep; 2000-1998; Cherokee 2.5; Idl. Pulley - Adjustable
Jeep; 2000-1998; TJ 2.5 (Canada); Idl. Pulley - Adjustable
Jeep; 2000-1998; Wrangler 2.5; Idl. Pulley - Adjustable
Jeep; 1999-1998; TJ 4.0 (Canada); Idl. Pulley - Adjustable
Jeep; 1999-1998; Wrangler 4.0; Idl. Pulley - Adjustable
Jeep; 1998-1996; Grand Cherokee 4.0; Idl. Pulley - Adjustable
Jeep; 1997; Cherokee 2.5; Idl. Pulley; W/90mm Dia
Jeep; 1997; Cherokee 4.0; Idl. Pulley; W/90mm Dia
Jeep; 1997; TJ 2.5 (Canada); Idl. Pulley; W/90mm Dia
Jeep; 1997; TJ 4.0 (Canada); Idl. Pulley; W/90mm Dia
Jeep; 1997; Wrangler 2.5; Idl. Pulley; W/90mm Dia
Jeep; 1997; Wrangler 4.0; Idl. Pulley; W/90mm Dia
Jeep; 1996-1995; Cherokee 2.5; Idl. Pulley
Jeep; 1996; Cherokee 4.0; Idl. Pulley - Smooth
Jeep; 1995; Cherokee 4.0; Idl. Pulley
Jeep; 1995-1993; Grand Cherokee 4.0; Idl. Pulley
Jeep; 1995; Wrangler 2.5; Idl. Pulley
Jeep; 1995; Wrangler 4.0; Idl. Pulley
Jeep; 1995; YJ 2.5 (Canada); Idl. Pulley
Jeep; 1995; YJ 4.0 (Canada); Idl. Pulley
Jeep; 1994-1987; Cherokee 2.5; Idl. Pulley - Smooth
Jeep; 1994-1987; Cherokee 4.0; Idl. Pulley - Smooth
Jeep; 1994-1991; Wrangler 2.5; Idl. Pulley - Smooth
Jeep; 1994-1991; Wrangler 4.0; Idl. Pulley - Smooth
Jeep; 1994-1991; YJ 2.5 (Canada); Idl. Pulley - Smooth
Jeep; 1994-1991; YJ 4.0 (Canada); Idl. Pulley - Smooth
Jeep; 1992-1987; Comanche 2.5; Idl. Pulley - Smooth
Jeep; 1992-1987; Comanche 4.0; Idl. Pulley - Smooth
Jeep; 1990-1987; Wagoneer 4.0; Idl. Pulley - Smooth
Jeep; 1990-1987; Wrangler 4.2; Idl. Pulley
Jeep; 1988-1987; Wrangler 2.5; Idl. Pulley
Jeep; 1987; Wagoneer 2.5; Idl. Pulley - Smooth
Ply.; 2000-1996; Breeze 2.0; Idl. Pulley
Ply.; 2000-1997; Breeze 2.4; Idl. Pulley
Ply.; 2000-1996; Grand Voyager 3.0; Idl. Pulley - Stationary
Ply.; 2000-1990; Grand Voyager 3.3; Idl. Pulley; W/Idler Next to Alt
Ply.; 2000-1991; Grand Voyager 3.3; Tens Pulley
Ply.; 2000; Grand Voyager 3.3 Flex; Idl. Pulley; W/AC
Ply.; 2000-1998; Grand Voyager 3.3 Flex; Tens Pulley
Ply.; 2000-1997; Voyager 2.4; Idl. Pulley
Ply.; 2000-1996; Voyager 3.0; Idl. Pulley - Stationary
Ply.; 2000-1991; Voyager 3.3; Idl. Pulley; W/Idler Next to Alt
Ply.; 2000-1991; Voyager 3.3; Tens Pulley
Ply.; 2000; Voyager 3.3 Flex; Idl. Pulley; W/AC
Ply.; 2000-1998; Voyager 3.3 Flex; Tens Pulley
Ply.; 1999-1996; Grand Voyager 3.0; Tens Pulley
Ply.; 1999; Grand Voyager 3.3 Flex; Idl. Pulley

38042 - Continued

Ply.; 1999; Grand Voyager 3.8; Idl. Pulley; W/Idler Next to Alt
Ply.; 1999; Grand Voyager 3.8; Tens Pulley
Ply.; 1999; Voyager Electric; Tens Pulley
Ply.; 1999-1996; Voyager 3.0; Tens Pulley
Ply.; 1999; Voyager 3.3 Flex; Idl. Pulley
Ply.; 1999; Voyager 3.8; Idl. Pulley; W/Idler Next to Alt
Ply.; 1999; Voyager 3.8; Tens Pulley
Ply.; 1998; Grand Voyager 3.3 Flex; Idl. Pulley; W/AC
Ply.; 1998-1997; Grand Voyager 3.8 (Canada); Idl. Pulley
Ply.; 1998-1997; Grand Voyager 3.8 (Canada); Tens Pulley
Ply.; 1998; Voyager 3.3 Flex; Idl. Pulley; W/AC
Ply.; 1998-1997; Voyager 3.8 (Canada); Idl. Pulley
Ply.; 1998-1997; Voyager 3.8 (Canada); Tens Pulley
Ply.; 1997; Grand Voyager 2.4; Idl. Pulley
Ply.; 1997; Prowler 3.5; Idl. Pulley - Alt & PS Drive
Ply.; 1996; Breeze 2.4 (Canada); Idl. Pulley
Ply.; 1996; Grand Voyager 3.3 CNG; Idl. Pulley
Ply.; 1996; Grand Voyager 3.3 CNG; Tens Pulley
Ply.; 1996-1994; Grand Voyager 3.8; Idl. Pulley; W/Idler Next to Alt
Ply.; 1996-1994; Grand Voyager 3.8; Tens Pulley
Ply.; 1996; Voyager 3.8; Idl. Pulley; W/Idler Next to Alt
Ply.; 1996; Voyager 3.8; Tens Pulley
Ply.; 1995; Acclaim 2.5; Tens Pulley
Ply.; 1995-1991; Acclaim 3.0; Idl. Pulley - PS Drive
Ply.; 1995-1989; Acclaim 3.0; Tens Pulley
Ply.; 1995-1994; Grand Voyager 3.0; Tens Pulley - Serp Drive
Ply.; 1995-1994; Voyager 3.0; Tens Pulley - Serp Drive
Ply.; 1995; Voyager 3.3 CNG; Idl. Pulley
Ply.; 1994-1992; Sundance 3.0; Idl. Pulley - PS Drive
Ply.; 1994-1992; Sundance 3.0; Tens Pulley
Ply.; 1993-1992; Grand Voyager 3.0; Tens Pulley
Ply.; 1993-1987; Voyager 3.0; Tens Pulley
Ply.; 1990; Grand Voyager 3.3; Tens Pulley; 3-1-90 & Newer
Ply.; 1989-1987; Grand Voyager 3.0; Tens Pulley

38043

Chry.; 2003-1998; Intrepid 2.7 (Canada); Idl. Pulley - Alt & PS Drive
Chry.; 2003-2001; Town & Country Van 3.3 Flex; Idl. Pulley
Chry.; 2003-2001; Town & Country Van 3.8; Idl. Pulley
Chry.; 2003-2001; Voyager 3.3 Flex; Idl. Pulley
Chry.; 2000-1998; Concorde 2.7; Idl. Pulley - Alt & PS Drive
Dodge; 2004-2001; Grand Caravan 3.8; Idl. Pulley
Dodge; 2003-2001; Caravan 3.3 Flex; Idl. Pulley
Dodge; 2003-2001; Grand Caravan 3.3 Flex; Idl. Pulley
Dodge; 2003-1998; Intrepid 2.7; Idl. Pulley - Alt & PS Drive
Dodge; 2002-1996; Dakota 2.5; Idl. Pulley - Stationary
Dodge; 1988; Caravan 3.0; Idl. Pulley - Serp Drive
Dodge; 1988; Grand Caravan 3.0; Idl. Pulley - Serp Drive
Dodge; 1988; Mini Ram Van 3.0; Idl. Pulley - Serp Drive
Jeep; 2003-1999; Grand Cherokee 4.0; Idl. Pulley
Jeep; 2003-2000; TJ 4.0 (Canada); Idl. Pulley
Jeep; 2003-2000; Wrangler 4.0; Idl. Pulley
Jeep; 2002-2001; TJ 2.5 (Canada); Idl. Pulley
Jeep; 2002-2001; Wrangler 2.5; Idl. Pulley
Jeep; 2000-1998; Cherokee 2.5; Idl. Pulley - Stationary
Jeep; 2000-1998; TJ 2.5 (Canada); Idl. Pulley - Stationary
Jeep; 2000-1998; Wrangler 2.5; Idl. Pulley - Stationary
Jeep; 1999-1998; Cherokee 4.0; Idl. Pulley - Stationary
Jeep; 1999-1998; TJ 4.0 (Canada); Idl. Pulley - Stationary
Jeep; 1999-1998; Wrangler 4.0; Idl. Pulley - Stationary
Jeep; 1998; Grand Cherokee 4.0; Idl. Pulley - Stationary
Jeep; 1997; Cherokee 2.5; Idl. Pulley; W/76mm Dia.
Jeep; 1997; Cherokee 4.0; Idl. Pulley; W/76mm Dia.
Jeep; 1997; TJ 2.5 (Canada); Idl. Pulley; W/76mm Dia.
Jeep; 1997; TJ 4.0 (Canada); Idl. Pulley; W/76mm Dia.
Jeep; 1997; Wrangler 2.5; Idl. Pulley; W/76mm Dia.
Jeep; 1997; Wrangler 4.0; Idl. Pulley; W/76mm Dia.

38044

Ford; 1997-1994; Aspire 1.3; Idl. Pulley
Merc.; 2001-1999; Villager 3.3; Idl. Pulley
Merc.; 1998-1993; Villager 3.0; Idl. Pulley
Niss.; 2001-1998; Altima 2.4; Idl. Pulley - AC Drive
Niss.; 2000-1998; Frontier 2.4; Idl. Pulley - AC Drive
Niss.; 2000-1999; Quest 3.3; Idl. Pulley - AC Drive
Niss.; 1998-1993; Quest 3.0; Idl. Pulley - AC Drive

38045

BMW; 1998-1997; 540I 4.4; Idl. Pulley - AC Drive; Excludes Brkt
BMW; 1998-1997; 540I 4.4; Idl. Pulley - Alt Drive (Lower); Excludes Brkt
BMW; 1997-1996; 840CI 4.4; Idl. Pulley - AC Drive; Excludes Brkt

Numerical Listing

38045 - Continued

BMW; 1997-1996; 840Cl 4.4; Idl. Pulley - Alt Drive (Lower); Excludes Brkt
BMW; 1995-1994; 530I 3.0; Idl. Pulley - AC Drive; Excludes Brkt
BMW; 1995-1994; 530I 3.0; Idl. Pulley - Alt Drive (Lower); Excludes Brkt
BMW; 1995-1994; 540I 4.0; Idl. Pulley - AC Drive; Excludes Brkt
BMW; 1995-1994; 540I 4.0; Idl. Pulley - Alt Drive (Lower); Excludes Brkt
BMW; 1995-1994; 840Cl 4.0; Idl. Pulley - AC Drive; Excludes Brkt
BMW; 1995-1994; 840Cl 4.0; Idl. Pulley - Alt Drive (Lower); Excludes Brkt
BMW; 1994-1993; 740I 4.0; Idl. Pulley - AC Drive; Excludes Brkt
BMW; 1994-1993; 740I 4.0; Idl. Pulley - Alt Drive (Lower); Excludes Brkt
BMW; 1994-1993; 740IL 4.0; Idl. Pulley - AC Drive; Excludes Brkt
BMW; 1994-1993; 740IL 4.0; Idl. Pulley - Alt Drive (Lower); Excludes Brkt

38046

BMW; 1995-1994; 530I 3.0; Idl. Pulley - Alt Drive (Upper)
BMW; 1994-1993; 740I 4.0; Idl. Pulley - Alt Drive (Upper)
BMW; 1994-1993; 740IL 4.0; Idl. Pulley - Alt Drive (Upper)

38047

Mercedes-Benz; 1996; C36 3.6; Idl. Pulley
Mercedes-Benz; 1996-1994; E320 3.2; Idl. Pulley
Mercedes-Benz; 1996-1994; S320 3.2; Idl. Pulley
Mercedes-Benz; 1993-1990; 300SL 3.0; Idl. Pulley
Mercedes-Benz; 1992-1988; 190E 2.6; Idl. Pulley
Mercedes-Benz; 1992-1988; 300CE 3.0; Idl. Pulley
Mercedes-Benz; 1992-1990; 300E 2.6; Idl. Pulley
Mercedes-Benz; 1992-1986; 300E 3.0; Idl. Pulley
Mercedes-Benz; 1992-1988; 300TE 3.0; Idl. Pulley
Mercedes-Benz; 1991-1988; 300SE 3.0; Idl. Pulley
Mercedes-Benz; 1989-1987; 260E 2.6; Idl. Pulley

38048

Mercedes-Benz; 1997-1994; SL500 5.0; Idl. Pulley
Mercedes-Benz; 1993-1992; 500SL 5.0; Idl. Pulley
Mercedes-Benz; 1989-1986; 190D 2.5 Diesel; Idl. Pulley
Mercedes-Benz; 1988-1987; 190E 2.3; Idl. Pulley
Mercedes-Benz; 1986; 190E 2.3; Idl. Pulley; W/DOHC
Mercedes-Benz; 1985-1984; 190D 2.2 Diesel; Idl. Pulley

38049

Ford; 1994-1987; Aerostar 3.0; Idl. Pulley; P.S. Brkt. W/Curved Adjmt. Slot
Ford; 1992-1991; Ranger 3.0; Idl. Pulley; P.S. Brkt. W/Curved Adjmt. Slot

38050

Ford; 1988-1985; Thunderbird 3.8; Idl. Pulley; W/Fact AC
Ford; 1986-1985; Ltd 3.8; Idl. Pulley
Ford; 1985; Mustang 3.8; Idl. Pulley; W/Fact AC
Merc.; 1988-1985; Cougar 3.8; Idl. Pulley; W/Fact AC
Merc.; 1986-1985; Capri 3.8; Idl. Pulley; W/Fact AC
Merc.; 1986-1985; Marquis 3.8; Idl. Pulley; W/Fact AC

38051

Ford; 1987-1985; Escort 2.0 Diesel; Idl. Pulley
Ford; 1986-1985; Tempo 2.0 Diesel; Idl. Pulley
Merc.; 1987-1985; Lynx 2.0 Diesel; Idl. Pulley
Merc.; 1986-1985; Topaz 2.0 Diesel; Idl. Pulley

38052

Ford; 1997-1995; E Van 7.3 Diesel; Idl. Pulley
Ford; 1997-1995; F Pickup 7.3 Diesel; Idl. Pulley
Ford; 1997-1995; Super Duty Pickup 7.3 Diesel; Idl. Pulley
Ford; 1996; Super Duty Van 7.3 Diesel; Idl. Pulley

38053

Ford; 2003-2000; Excursion 7.3 Diesel; Tens Pulley - Grooved
Ford; 2003-1999; Super Duty Pickup 7.3 Diesel; Tens Pulley - Grooved

38058

Dodge; 2002-1994; Ram Pickup 5.9; Tens Pulley; H.D. Pickup
Dodge; 2000-1994; Ram Pickup 8.0; Tens Pulley

38061

BMW; 1998-1996; 750IL 5.4; Idl. Pulley; Alt. & PS Drive Belt; W/Hyd. Tensioner
BMW; 1997-1995; 850Cl 5.4; Idl. Pulley
BMW; 1995; 750IL 5.4; Idl. Pulley; W/Hyd. Tensioner
BMW; 1995; 850CSI 5.6; Idl. Pulley
BMW; 1994; 850Cl 5.0; Idl. Pulley - Alt & PS Drive
BMW; 1994; 850CSI 5.6; Idl. Pulley - Alt & PS Drive
BMW; 1993; 850Cl 5.0; Idl. Pulley
BMW; 1992-1991; 850I 5.0; Idl. Pulley

38062

BMW; 1998-1995; 750IL 5.4; Idl. Pulley; Alt. & PS Drive Belt; W/Man. Tensioner
BMW; 1994; 750IL 5.0; Idl. Pulley; Alt. & PS Drive Belt; W/Man. Tensioner

38063

BMW; 2000-1998; 740I 4.4; Idl. Pulley - Alt Drive; Includes Brkt
BMW; 2000-1998; 740IL 4.4; Idl. Pulley - Alt Drive; Includes Brkt
BMW; 1998; 540I 4.4; Idl. Pulley - Alt Drive; Includes Brkt
BMW; 1997; 540I 4.4; Idl. Pulley - Alt Drive (Lower); Includes Brkt
BMW; 1997; 740I 4.4; Idl. Pulley - Alt Drive; Includes Brkt; 4-4-97 & Newer
BMW; 1997; 740IL 4.4; Idl. Pulley - Alt Drive; Includes Brkt; 4-4-97 & Newer

38064

BMW; 1995-1994; 840Cl 4.0; Idl. Pulley - Alt Drive (Lower); Includes Brkt
BMW; 1994-1993; 740I 4.0; Idl. Pulley - Alt Drive (Lower); Includes Brkt
BMW; 1994-1993; 740IL 4.0; Idl. Pulley - Alt Drive (Lower); Includes Brkt

38065

BMW; 1997-1996; 840Cl 4.4; Tens Pulley

38066

BMW; 1995-1994; 530I 3.0; Idl. Pulley - AC Drive; Includes Brkt
BMW; 1995-1994; 540I 4.0; Idl. Pulley - AC Drive; Includes Brkt
BMW; 1995-1994; 840Cl 4.0; Idl. Pulley - AC Drive; Includes Brkt
BMW; 1994-1993; 740I 4.0; Idl. Pulley - AC Drive; Includes Brkt
BMW; 1994-1993; 740IL 4.0; Idl. Pulley - AC Drive; Includes Brkt

38068

Audi; 2001-1997; A4 1.8; Idl. Pulley - AC Drive
Audi; 2001-1997; A4 Quattro 1.8; Idl. Pulley - AC Drive
VW; 2004-1998; Passat 1.8; Idl. Pulley - AC Drive

38069

BMW; 2001; M3 3.2; Idl. Pulley - Alt & PS Drive
BMW; 2001; X5 3.0; Idl. Pulley - Alt Drive
BMW; 2001; Z3 2.5; Idl. Pulley - Alt & PS Drive
BMW; 2001; Z3 3.0; Idl. Pulley - Alt Drive
BMW; 2001; 325Cl 2.5; Idl. Pulley - Alt Drive
BMW; 2001; 325I 2.5; Idl. Pulley - Alt Drive
BMW; 2001; 325XI 2.5; Idl. Pulley - Alt & PS Drive
BMW; 2001; 330Cl 3.0; Idl. Pulley - Alt & PS Drive
BMW; 2001; 330I 3.0; Idl. Pulley - Alt & PS Drive
BMW; 2001; 330XI 3.0; Idl. Pulley - Alt & PS Drive
BMW; 2001; 525I 2.5; Idl. Pulley - Alt & PS Drive
BMW; 2001; 530I 3.0; Idl. Pulley - Alt & PS Drive
BMW; 1995; 325I 2.5; Idl. Pulley - Alt Drive
BMW; 1994; 525I 2.5; Idl. Pulley - Alt Drive
BMW; 1990; 525I 2.5; Idl. Pulley - Alt Drive

38070

BMW; 1999-1996; 318TI 1.9; Idl. Pulley - AC Drive
BMW; 1998-1996; 318I 1.9; Idl. Pulley - AC Drive
BMW; 1997-1996; 318IS 1.9; Idl. Pulley - AC Drive
BMW; 1995-1992; 318I 1.8; Idl. Pulley - AC Drive
BMW; 1995-1993; 318IS 1.8; Idl. Pulley - AC Drive
BMW; 1995; 318TI 1.8; Idl. Pulley - AC Drive

38071

BMW; 2000-1997; Z3 2.8; Idl. Pulley
BMW; 1999-1996; 318TI 1.9; Idl. Pulley - Alt Drive
BMW; 1998-1996; 318I 1.9; Idl. Pulley - Alt Drive

Numerical Listing

38071 - Continued

BMW; 1997-1996; 318IS 1.9; Idl. Pulley - Alt Drive
BMW; 1995-1994; 318I 1.8; Idl. Pulley - Alt Drive
BMW; 1995-1994; 318IS 1.8; Idl. Pulley - Alt Drive
BMW; 1995; 318TI 1.8; Idl. Pulley - Alt Drive
BMW; 1995; 525i 2.5; Idl. Pulley - Alt Drive
BMW; 1994; 325i 2.5; Idl. Pulley - Alt Drive
BMW; 1993; 525i 2.5; Idl. Pulley - Alt Drive
BMW; 1992-1991; 525i 2.5; Idl. Pulley
BMW; 1990; 525i 2.5; Idl. Pulley - AC Drive

38073

BMW; 1997; 540i 4.4; Idl. Pulley - Alt Drive (Upper)
BMW; 1997; 740i 4.4; Idl. Pulley - Alt Drive (Upper); Excludes Brkt; 4-4-97 & Newer
BMW; 1997; 740iL 4.4; Idl. Pulley - Alt Drive (Upper); Excludes Brkt; 4-4-97 & Newer
BMW; 1997-1996; 840Ci 4.4; Idl. Pulley - Alt Drive (Upper)
BMW; 1996; 740iL 4.4; Idl. Pulley - Alt Drive (Upper)
BMW; 1995; 540i 4.0; Idl. Pulley - Alt Drive (Upper)
BMW; 1995; 740i 4.0; Idl. Pulley - Alt Drive (Upper)
BMW; 1995; 740iL 4.0; Idl. Pulley - Alt Drive (Upper)
BMW; 1995-1994; 840Ci 4.0; Idl. Pulley - Alt Drive (Upper)

38074

Saab; 1998-1990; 9000 2.3; Tens Pulley

38075

Fliner; 2004-2001; Truck; Coronado; DD Ser. 60 Eng.; Tens Pulley - Hub, Alt & AC
Fliner; 2003-1999; Truck; Century Class; DD Ser. 60 Eng.; Tens Pulley - Hub, Alt & AC
Fliner; 2002-2001; Truck; Columbia; DD Ser. 60 Eng.; Tens Pulley - Hub, Alt & AC
Fliner; 2002-2000; Truck; FLD; DD Ser. 60 Eng.; Tens Pulley - Hub, Alt & AC
Fliner; 2001; Truck; Century Class; Mercedes-Benz MBE 4000 Eng.; Tens Pulley - Hub, Alt & AC
Fliner; 2000; Truck; Argosy; DD Ser. 60 Eng.; Tens Pulley - Alt & AC
Ken.; 2001; Truck; T800; DD Ser. 60 Eng.; Tens Pulley - Hub, Alt & AC
Ken.; 2001-2000; Truck; W900; DD Ser. 60 Eng.; Tens Pulley - Hub, Alt & AC
Ken.; 2000; Truck; T2000; DD Ser. 60 Eng.; Tens Pulley - Hub, Alt & AC
P'bilt; 2001; Truck; 379; DD Ser. 60 Eng.; Tens Pulley - Hub, Alt & AC
Sterling; 2003; Truck; 9500; DD Ser. 60 Eng.; Tens Pulley
Sterling; 2001; Truck; 9500; DD Ser. 60 Eng.; Tens Pulley
Sterling; 2000; Truck; Silver Star; DD Ser. 60 Eng.; Tens Pulley - Hub & Alt
Sterling; 2000; Truck; 9500; DD Ser. 60 Eng.; Tens Pulley - Hub & Alt
West. Star; 2001; Truck; 4964EX; DD Ser. 60 Eng.; Tens Pulley - Hub, Alt & AC
West. Star; 2001; Truck; 4964FX; DD Ser. 60 Eng.; Tens Pulley - Hub, Alt & AC

38076

Fliner; 2000; Truck; Argosy; DD Ser. 60 Eng.; Tens Pulley - Fan
Volvo; 2000-1998; Truck; VNL; DD Ser. 60 Eng.; Tens Pulley - Fan & Alt
Volvo; 2000-1998; Truck; VNM; DD Ser. 60 Eng.; Tens Pulley - Fan & Alt
Gillig; 1999-1994; Bus; Phantom 96TB; DD Ser. 50 Eng.; Tens Pulley
New Flyer; 1999-1996; Bus; C35LF; DD Ser. 50 Eng.; Tens Pulley

38077

Saab; 1998-1990; 9000 2.3; Idl. Pulley
Saab; 1990-1989; 9000 2.0; Tens Pulley - Alt Drive; W/115A Alt
Saab; 1988-1986; 9000 2.0; Tens Pulley - Alt Drive

38078

Audi; 1998-1994; Cabriolet 2.8; Idl. Pulley
Audi; 1995-1993; 90 2.8; Idl. Pulley
Audi; 1994-1993; 90 Quattro 2.8; Idl. Pulley
Audi; 1994-1992; 100 2.8; Idl. Pulley
Audi; 1994-1992; 100 Quattro 2.8; Idl. Pulley

38079

VW; 1996; Eurovan 2.5; Idl. Pulley - Alt Drive; W/PTO

38079 - Continued

VW; 1995-1993; Eurovan 2.5; Idl. Pulley - Alt Drive
VW; 1995-1992; Eurovan 2.5 (Canada); Idl. Pulley - Alt Drive
VW; 1993-1991; Passat 1.8 (Canada); Idl. Pulley; W/Schgr
VW; 1992-1990; Corrado 1.8; Idl. Pulley; W/Schgr

38080

VW; 1996; Eurovan 2.5; Tens Pulley - Alt Drive; W/PTO
VW; 1995-1993; Eurovan 2.5; Tens Pulley - Alt Drive
VW; 1995-1992; Eurovan 2.5 (Canada); Tens Pulley - Alt Drive

38081

Saab; 1997-1994; 900 2.5; Idl. Pulley
Saab; 1997-1995; 9000 3.0; Idl. Pulley

38082

Mercedes-Benz; 1999-1998; C43 4.3; Idl. Pulley
Mercedes-Benz; 1999-1998; C280 2.8; Idl. Pulley
Mercedes-Benz; 1999-1998; CL500 5.0; Idl. Pulley
Mercedes-Benz; 1999-1998; CLK320 3.2; Idl. Pulley
Mercedes-Benz; 1999; CLK430 4.3; Idl. Pulley
Mercedes-Benz; 1999; E55 5.5; Idl. Pulley
Mercedes-Benz; 1999-1998; E320 3.2; Idl. Pulley
Mercedes-Benz; 1999-1998; E430 4.3; Idl. Pulley
Mercedes-Benz; 1999-1998; ML320 3.2; Idl. Pulley
Mercedes-Benz; 1999; ML430 4.3; Idl. Pulley
Mercedes-Benz; 1999; SL500 5.0; Idl. Pulley

38083

Saab; 2000-1999; 9-3 2.0; Idl. Pulley; Chassis No. X2028401 & Before
Saab; 2000; 9-3 2.3; Idl. Pulley; Chassis No. X2028401 & Before
Saab; 2000-1999; 9-5 2.3; Idl. Pulley
Saab; 1998-1994; 900 2.0; Idl. Pulley
Saab; 1998-1994; 900 2.3; Idl. Pulley
Saab; 1994; 900 2.1; Idl. Pulley

38084

Mercedes-Benz; 1992; 400E 4.2; Tens Pulley
Mercedes-Benz; 1992; 400SE 4.2; Tens Pulley
Mercedes-Benz; 1992; 500E 5.0; Tens Pulley
Mercedes-Benz; 1992; 500SEL 5.0; Tens Pulley
Mercedes-Benz; 1992-1990; 500SL 5.0; Tens Pulley

38087

VW; 2002-1995; Cabrio 2.0; Tens Pulley - Alt Drive; W/AC
VW; 1999; Golf 2.0; Tens Pulley - Alt Drive; W/AC; W/O 2-Sided V-Rib Belt
VW; 1999; Jetta 2.0; Tens Pulley - Alt Drive; W/AC; W/O 2-Sided V-Rib Belt
VW; 1998-1996; Golf 2.0; Tens Pulley - Alt Drive; W/AC
VW; 1998-1994; Jetta 2.0; Tens Pulley - Alt Drive; W/AC
VW; 1997-1996; Passat 1.9 Diesel; Tens Pulley - Alt Drive
VW; 1996-1995; Passat 2.0; Tens Pulley - Alt Drive; W/AC
VW; 1995-1993; Golf 2.0; Tens Pulley - Alt Drive
VW; 1995-1993; Passat 1.9 Diesel (Canada); Tens Pulley - Alt Drive
VW; 1993; Jetta 2.0; Tens Pulley - Alt Drive

38088

VW; 1994; Passat 2.0 (Canada); Idl. Pulley - AC Brkt.
VW; 1993-1992; Passat 2.0; Idl. Pulley - AC Brkt.
VW; 1992-1988; Golf 1.6 Diesel (Canada); Idl. Pulley - Alt Drive
VW; 1992-1989; Jetta 1.6 Diesel; Idl. Pulley - Alt Drive
VW; 1992-1986; Jetta 1.6 Diesel (Canada); Idl. Pulley - Alt Drive
VW; 1987-1985; Golf 1.6 Diesel; Idl. Pulley - Alt Drive
VW; 1986-1985; Jetta 1.6 Diesel; Idl. Pulley - Alt Drive

38090

Mercedes-Benz; 1999-1996; S420 4.2; Idl. Pulley
Mercedes-Benz; 1999-1996; S500 5.0; Idl. Pulley
Mercedes-Benz; 1998; SL500 5.0; Idl. Pulley
Mercedes-Benz; 1997; E420 4.2; Idl. Pulley
Mercedes-Benz; 1993; 300E 2.8; Idl. Pulley
Mercedes-Benz; 1993; 300E 3.0; Idl. Pulley
Mercedes-Benz; 1992; 300SE 3.2; Idl. Pulley
Mercedes-Benz; 1991-1990; 300SEL 3.0; Idl. Pulley

38091

Mercedes-Benz; 1999-1998; CL600 6.0; Idl. Pulley
Mercedes-Benz; 1999-1994; S600 6.0; Idl. Pulley
Mercedes-Benz; 1999-1994; SL600 6.0; Idl. Pulley
Mercedes-Benz; 1993; 600SEC 6.0; Idl. Pulley

Numerical Listing

38091 - Continued

Mercedes-Benz; 1993-1992; 600SEL 6.0; Idl. Pulley
Mercedes-Benz; 1993; 600SL 6.0; Idl. Pulley

38092

Mercedes-Benz; 1989-1988; 300SEL 3.0; Idl. Pulley
Mercedes-Benz; 1987; 190E 2.6; Idl. Pulley

38093

Audi; 2003-2000; A6 Quattro 4.2; Idl. Pulley
Audi; 2003-2000; A8 Quattro 4.2; Idl. Pulley
Audi; 1999-1997; A8 3.7; Idl. Pulley
Audi; 1999-1997; A8 Quattro 4.2; Idl. Pulley; W/AC
Audi; 1994-1992; V8 Quattro 4.2; Idl. Pulley
Audi; 1991-1990; V8 Quattro 3.6; Idl. Pulley

38101

Chev.; 1996-1992; G Van 7.4; Tens Assy
Chev.; 1992-1990; Camaro 3.1; Tens Assy
Chev.; 1989-1987; Camaro 2.8; Tens Assy
GMC; 1996-1992; G Van 7.4; Tens Assy
Pont.; 1992-1990; Firebird 3.1; Tens Assy
Pont.; 1989-1987; Firebird 2.8; Tens Assy

38102

Ford; 2000-1994; Ranger 4.0; Tens Assy
Ford; 1999-1993; Explorer 4.0; Tens Assy
Ford; 1997-1996; Aerostar 4.0; Tens Assy
Mazda; 2000-1994; B4000 Pickup 4.0; Tens Assy
Mazda; 1994-1993; Navajo 4.0; Tens Assy
Merc.; 1999-1998; Mountaineer 4.0; Tens Assy

38103

Cad.; 2000-1999; Escalade 5.7; Tens Assy
Chev.; 2004-1996; Astro 4.3; Tens Assy
Chev.; 2004-1996; Blazer 4.3; Tens Assy
Chev.; 2004-1996; S Pickup 4.3; Tens Assy
Chev.; 2004-1999; Silverado Pickup 4.3; Tens Assy
Chev.; 2003-1996; Express 4.3; Tens Assy
Chev.; 2002-1996; Express 5.0; Tens Assy
Chev.; 2002-1996; Express 5.7; Tens Assy
Chev.; 2002-1999; Express 5.7 Bifuel; Tens Assy
Chev.; 2000-1996; C & K Pickup 5.7; Tens Assy
Chev.; 2000-1998; C & K Pickup 5.7 Bifuel; Tens Assy
Chev.; 2000-1999; C & K Pickup 7.4; Tens Assy
Chev.; 2000-1999; Express 7.4; Tens Assy
Chev.; 2000-1996; Tahoe 5.7; Tens Assy
Chev.; 1999-1996; C & K Pickup 5.0; Tens Assy
Chev.; 1999-1996; P Van 4.3; Tens Assy
Chev.; 1999-1996; P Van 5.7; Tens Assy
Chev.; 1999-1998; P Van 7.4; Tens Assy
Chev.; 1999-1996; Suburban 5.7; Tens Assy
Chev.; 1999-1998; Suburban 7.4; Tens Assy; W/O AP
Chev.; 1998-1996; C & K Pickup 4.3; Tens Assy
Chev.; 1998; C & K Pickup 7.4; Tens Assy; W/O AP
Chev.; 1998; Express 7.4; Tens Assy; W/O AP
Chev.; 1998; G Van 4.3; Tens Assy
Chev.; 1998-1996; G Van 5.0; Tens Assy
Chev.; 1998-1997; G Van 5.7; Tens Assy
Chev.; 1998; G Van 7.4; Tens Assy; W/O AP
Chev.; 1997-1996; C & K Pickup 7.4; Tens Assy
Chev.; 1997-1996; Express 7.4; Tens Assy
Chev.; 1997-1996; G Van 4.3; Tens Assy; W/AC
Chev.; 1997; G Van 7.4; Tens Assy
Chev.; 1997-1996; P Van 7.4; Tens Assy; Exc Mtr Home
Chev.; 1997-1996; Suburban 7.4; Tens Assy
GMC; 2004-2002; Jimmy 4.3 (Canada); Tens Assy
GMC; 2004-1996; Safari 4.3; Tens Assy
GMC; 2004-1999; Sierra Pickup 4.3; Tens Assy
GMC; 2004-1996; Sonoma 4.3; Tens Assy
GMC; 2003-1996; Savana 4.3; Tens Assy
GMC; 2002-1996; Savana 5.0; Tens Assy
GMC; 2002-1996; Savana 5.7; Tens Assy
GMC; 2002-2000; Savana 5.7 Bifuel; Tens Assy
GMC; 2001-1996; Jimmy 4.3; Tens Assy
GMC; 2000-1996; C & K Pickup 5.7; Tens Assy
GMC; 2000-1998; C & K Pickup 5.7 Bifuel; Tens Assy
GMC; 2000-1999; C & K Pickup 7.4; Tens Assy
GMC; 2000-1998; Envoy 4.3; Tens Assy
GMC; 2000-1999; Savana 7.4; Tens Assy
GMC; 2000-1996; Yukon 5.7; Tens Assy
GMC; 1999-1996; C & K Pickup 5.0; Tens Assy
GMC; 1999-1996; P Van 4.3; Tens Assy
GMC; 1999-1996; P Van 5.7; Tens Assy
GMC; 1999-1998; P Van 7.4; Tens Assy
GMC; 1999-1996; Suburban 5.7; Tens Assy
GMC; 1999-1998; Suburban 7.4; Tens Assy; W/O AP

38103 - Continued

GMC; 1998-1996; C & K Pickup 4.3; Tens Assy
GMC; 1998; C & K Pickup 7.4; Tens Assy; W/O AP
GMC; 1998; Savana 7.4; Tens Assy; W/O AP
GMC; 1997-1996; C & K Pickup 7.4; Tens Assy
GMC; 1997-1996; P Van 7.4; Tens Assy; Exc Mtr Home
GMC; 1997-1996; Savana 7.4; Tens Assy
GMC; 1997-1996; Suburban 7.4; Tens Assy
GMC; 1996; G Van 4.3; Tens Assy; W/AC
Isuzu; 2000-1997; Hombre 4.3; Tens Assy
Olds.; 2001-1996; Bravada 4.3; Tens Assy
Workhorse; 2004-2000; P Chassis 5.7; Tens Assy
Workhorse; 2002-2000; P Chassis 4.3; Tens Assy
Workhorse; 2002-2000; P Chassis 7.4; Tens Assy
Workhorse; 2002-2001; P Chassis 8.1; Tens Assy
Workhorse; 2004; Truck; P; GM 5.7 Eng.; Tens Assy - Fan, Alt & PS
Workhorse; 2003; Truck; P; GM 5.7 Eng.; Tens Assy
Workhorse; 2002-2000; Truck; P; GM 4.3 Eng.; Tens Assy
Workhorse; 2002-2000; Truck; P; GM 5.7 Eng.; Tens Assy - Fan, Alt & PS
Bluebird; 1998; Sch Bus; Mini Bird; GM 5.7 Eng.; Tens Assy
Collins; 2002; Sch Bus; Bantam; GM 5.7 Eng.; Tens Assy
GMC; 2001; Sch Bus; B7; 5.7 Eng.; Tens Assy
Mid Bus; 1998; Sch Bus; SW; GM 5.7 Eng.; Tens Assy
Thomas Built; 2001; Sch Bus; Minotour; GM 5.7 Eng.; Tens Assy

38104

Buick; 2004-2002; Rendezvous 3.4; Tens Assy
Chev.; 2005; Equinox 3.4; Tens Assy
Chev.; 2004; Malibu 3.5; Tens Assy
Chev.; 2004-1999; Venture 3.4; Tens Assy
Chev.; 2003-1997; Malibu 3.1; Tens Assy
Olds.; 2004-1999; Alero 3.4; Tens Assy
Olds.; 2004-1999; Silhouette 3.4; Tens Assy
Olds.; 1999-1997; Cutlass 3.1; Tens Assy
Pont.; 2004-2001; Aztek 3.4; Tens Assy
Pont.; 2004-1999; Grand Am 3.4; Tens Assy
Pont.; 2004-1999; Montana 3.4; Tens Assy
Pont.; 1999; Trans Sport 3.4 (Canada); Tens Assy

38105

Buick; 2004-1994; Century 3.1; Tens Assy
Buick; 1998-1994; Skylark 3.1; Tens Assy
Buick; 1996-1989; Regal 3.1; Tens Assy
Buick; 1989-1987; Century 2.8; Tens Assy
Buick; 1989-1988; Regal 2.8; Tens Assy
Buick; 1988-1987; Century Estate Wagon 2.8; Tens Assy
Cad.; 1988-1987; Cimarron 2.8; Tens Assy
Chev.; 2004-2000; Impala 3.4; Tens Assy
Chev.; 2004-2000; Monte Carlo 3.4; Tens Assy
Chev.; 2001-1990; Lumina 3.1; Tens Assy
Chev.; 1999-1995; Monte Carlo 3.1; Tens Assy
Chev.; 1998-1997; Venture 3.4; Tens Assy
Chev.; 1996-1990; Beretta 3.1; Tens Assy
Chev.; 1996-1990; Corsica 3.1; Tens Assy
Chev.; 1996; Lumina APV 3.4; Tens Assy
Chev.; 1995-1990; Lumina APV 3.1; Tens Assy
Chev.; 1994-1990; Cavalier 3.1; Tens Assy
Chev.; 1990; Celebrity 3.1; Tens Assy
Chev.; 1989-1987; Beretta 2.8; Tens Assy
Chev.; 1989-1987; Cavalier 2.8; Tens Assy
Chev.; 1989-1987; Celebrity 2.8; Tens Assy
Chev.; 1989-1987; Corsica 2.8; Tens Assy
Olds.; 1998-1994; Achieva 3.1; Tens Assy
Olds.; 1998-1996; Silhouette 3.4; Tens Assy
Olds.; 1997-1989; Cutlass Supreme 3.1; Tens Assy
Olds.; 1996; Ciera 3.1; Tens Assy
Olds.; 1995-1994; Cutlass Ciera 3.1; Tens Assy
Olds.; 1995-1994; Cutlass Cruiser 3.1; Tens Assy
Olds.; 1993-1990; Silhouette 3.1; Tens Assy
Olds.; 1989-1987; Cutlass Ciera 2.8; Tens Assy
Olds.; 1989-1987; Cutlass Cruiser 2.8; Tens Assy
Olds.; 1989-1988; Cutlass Supreme 2.8; Tens Assy
Olds.; 1987; Firenza 2.8; Tens Assy
Pont.; 2003-1989; Grand Prix 3.1; Tens Assy
Pont.; 1998-1994; Grand Am 3.1; Tens Assy
Pont.; 1998-1996; Trans Sport 3.4; Tens Assy
Pont.; 1995-1990; Trans Sport 3.1; Tens Assy
Pont.; 1994-1991; Sunbird 3.1; Tens Assy
Pont.; 1991-1990; Tempest 3.1 (Canada); Tens Assy
Pont.; 1991-1988; 6000 3.1; Tens Assy
Pont.; 1989-1988; Grand Prix 2.8; Tens Assy
Pont.; 1989-1987; Tempest 2.8 (Canada); Tens Assy
Pont.; 1989-1987; 6000 2.8; Tens Assy

Numerical Listing

38106

Chev.; 1996-1992; G Van 4.3; Tens Assy; W/O AC
Chev.; 1996-1992; G Van 5.7; Tens Assy; W/O AC
Chev.; 1995-1990; Astro 4.3; Tens Assy; W/O AC
Chev.; 1995-1992; G Van 5.0; Tens Assy; W/O AC
GMC; 1996-1992; G Van 4.3; Tens Assy; W/O AC
GMC; 1996-1992; G Van 5.7; Tens Assy; W/O AC
GMC; 1995-1992; G Van 5.0; Tens Assy; W/O AC
GMC; 1995-1990; Safari 4.3; Tens Assy; W/O AC
Thomas Built; 1994-1993; Sch Bus; Minotour; GM 5.7 Eng.;
Tens Assy; W/O AC

38107

Chev.; 1996-1992; G Van 5.7; Tens Assy; W/AC
Chev.; 1995-1990; Astro 4.3; Tens Assy; W/AC
Chev.; 1995-1992; G Van 4.3; Tens Assy; W/AC
Chev.; 1995-1992; G Van 5.0; Tens Assy; W/AC
GMC; 1996-1992; G Van 5.7; Tens Assy; W/AC
GMC; 1995-1992; G Van 4.3; Tens Assy; W/AC
GMC; 1995-1992; G Van 5.0; Tens Assy; W/AC
GMC; 1995-1990; Safari 4.3; Tens Assy; W/AC
Thomas Built; 1994-1993; Sch Bus; Minotour; GM 5.7 Eng.;
Tens Assy; W/AC

38108

AM Gen.; 1996-1995; Hummer 5.7; Tens Assy
Chev.; 1995; Blazer 4.3; Tens Assy
Chev.; 1995-1990; C & K Pickup 4.3; Tens Assy
Chev.; 1995-1990; C & K Pickup 5.0; Tens Assy
Chev.; 1995-1992; C & K Pickup 5.7; Tens Assy
Chev.; 1995-1991; S Pickup 4.3; Tens Assy
Chev.; 1995-1992; Suburban 5.7; Tens Assy
Chev.; 1995; Tahoe 5.7; Tens Assy
Chev.; 1994-1991; Blazer Compact 4.3; Tens Assy
Chev.; 1994-1992; Blazer Full Size 5.7; Tens Assy
Chev.; 1991-1989; Blazer Full Size 5.7; Tens Assy; W/AC
Chev.; 1991-1988; C & K Pickup 5.7; Tens Assy; W/AC
Chev.; 1991-1987; G Van 4.3; Tens Assy; W/AC
Chev.; 1991-1987; G Van 5.0; Tens Assy; W/AC
Chev.; 1991-1987; G Van 5.7; Tens Assy; W/AC
Chev.; 1991-1989; Suburban 5.7; Tens Assy; W/AC
Chev.; 1990-1988; Blazer Compact 4.3; Tens Assy; W/AC
Chev.; 1990-1988; S Pickup 4.3; Tens Assy; W/AC
Chev.; 1989-1987; Astro 4.3; Tens Assy; W/AC
Chev.; 1989-1988; C & K Pickup 4.3; Tens Assy; W/AC
Chev.; 1989-1988; C & K Pickup 5.0; Tens Assy; W/AC
GMC; 1995-1990; C & K Pickup 4.3; Tens Assy
GMC; 1995-1990; C & K Pickup 5.0; Tens Assy
GMC; 1995-1992; C & K Pickup 5.7; Tens Assy
GMC; 1995-1992; Jimmy 4.3; Tens Assy
GMC; 1995-1991; Sonoma 4.3; Tens Assy
GMC; 1995-1992; Suburban 5.7; Tens Assy
GMC; 1995-1992; Yukon 5.7; Tens Assy
GMC; 1993-1992; Typhoon 4.3; Tens Assy
GMC; 1992-1991; Syclone 4.3; Tens Assy
GMC; 1991; C & K Pickup 5.7; Tens Assy; W/AC
GMC; 1991-1987; G Van 4.3; Tens Assy; W/AC
GMC; 1991-1987; G Van 5.0; Tens Assy; W/AC
GMC; 1991-1987; G Van 5.7; Tens Assy; W/AC
GMC; 1991-1988; Jimmy Compact 4.3; Tens Assy
GMC; 1991-1989; Jimmy Full Size 5.7; Tens Assy; W/AC
GMC; 1991-1989; Suburban 5.7; Tens Assy; W/AC
GMC; 1990; C & K Pickup 5.7; Tens Assy
GMC; 1990; S Pickup 4.3; Tens Assy
GMC; 1989-1988; C & K Pickup 4.3; Tens Assy; W/AC
GMC; 1989-1988; C & K Pickup 5.0; Tens Assy; W/AC
GMC; 1989-1988; C & K Pickup 5.7; Tens Assy; W/AC
GMC; 1989-1988; S Pickup 4.3; Tens Assy; W/AC
GMC; 1989-1987; Safari 4.3; Tens Assy; W/AC
Olds.; 1994-1991; Bravada 4.3; Tens Assy

38109

Buick; 1996-1994; Century 2.2; Tens Assy
Chev.; 1994-1990; Cavalier 2.2; Tens Assy
Chev.; 1991-1990; Beretta 2.2; Tens Assy
Chev.; 1991-1990; Corsica 2.2; Tens Assy
Chev.; 1989-1987; Beretta 2.0; Tens Assy
Chev.; 1989-1987; Cavalier 2.0; Tens Assy
Chev.; 1989-1987; Corsica 2.0; Tens Assy
Olds.; 1996; Ciera 2.2; Tens Assy
Olds.; 1995-1994; Cutlass Ciera 2.2; Tens Assy
Olds.; 1993; Cutlass Ciera 2.2; Tens Assy; W/O AC
Olds.; 1993; Cutlass Cruiser 2.2; Tens Assy; W/O AC
Pont.; 1991-1990; Tempest 2.2 (Canada); Tens Assy
Pont.; 1989-1987; Tempest 2.0 (Canada); Tens Assy

38110

Chev.; 1997-1995; Cavalier 2.2; Tens Assy
Chev.; 1996-1992; Beretta 2.2; Tens Assy
Chev.; 1996-1992; Corsica 2.2; Tens Assy
Pont.; 1997-1995; Sunfire 2.2; Tens Assy

38111

Buick; 1992-1987; Century 2.5; Tens Assy
Buick; 1989-1987; Century Estate Wagon 2.5; Tens Assy
Chev.; 1992-1990; Lumina 2.5; Tens Assy
Chev.; 1990-1987; Celebrity 2.5; Tens Assy
Olds.; 1992-1987; Cutlass Ciera 2.5; Tens Assy
Olds.; 1992-1987; Cutlass Cruiser 2.5; Tens Assy
Pont.; 1991-1987; 6000 2.5; Tens Assy

38112

Saturn; 2002-1991; S-Series 1.9; Tens Assy

38113

Chry.; 2000; Grand Voyager 3.3; Tens Assy
Chry.; 2000; Grand Voyager 3.3 Flex; Tens Assy
Chry.; 2000-1996; Town & Country Van 3.3; Tens Assy
Chry.; 2000-1998; Town & Country Van 3.3 Flex; Tens Assy
Chry.; 2000-1994; Town & Country Van 3.8; Tens Assy
Chry.; 2000; Voyager 3.3; Tens Assy
Chry.; 2000; Voyager 3.3 Flex; Tens Assy
Chry.; 1993-1992; Dynasty 3.3 (Canada); Tens Assy
Chry.; 1993-1992; Fifth Ave. 3.3; Tens Assy
Chry.; 1993-1992; Fifth Ave. 3.8; Tens Assy
Chry.; 1993-1992; Imperial 3.8; Tens Assy
Chry.; 1993-1992; New Yorker 3.3; Tens Assy
Chry.; 1993-1991; Town & Country Van 3.3; Tens Assy
Chry.; 1991; Dynasty 3.3 (Canada); Tens Assy; 2-28-91 &
Newer
Chry.; 1991; Fifth Ave. 3.3; Tens Assy; 2-28-91 & Newer
Chry.; 1991; Fifth Ave. 3.8; Tens Assy; 2-28-91 & Newer
Chry.; 1991; Imperial 3.3; Tens Assy; 2-28-91 & Newer
Chry.; 1991; Imperial 3.8; Tens Assy; 2-28-91 & Newer
Chry.; 1991; New Yorker 3.3; Tens Assy; 2-28-91 & Newer
Chry.; 1990; Dynasty 3.3 (Canada); Tens Assy
Chry.; 1990; Fifth Ave. 3.3; Tens Assy
Chry.; 1990; Imperial 3.3; Tens Assy
Chry.; 1990; New Yorker 3.3; Tens Assy
Chry.; 1990; Town & Country Van 3.3; Tens Assy; 3-1-90 &
Newer
Dodge; 2000-1991; Caravan 3.3; Tens Assy
Dodge; 2000-1998; Caravan 3.3 Flex; Tens Assy
Dodge; 2000-1991; Grand Caravan 3.3; Tens Assy
Dodge; 2000-1998; Grand Caravan 3.3 Flex; Tens Assy
Dodge; 2000-1994; Grand Caravan 3.8; Tens Assy
Dodge; 1999-1996; Caravan 3.8; Tens Assy
Dodge; 1993-1990; Dynasty 3.3; Tens Assy
Dodge; 1990; Caravan 3.3; Tens Assy; 3-1-90 & Newer
Dodge; 1990; Grand Caravan 3.3; Tens Assy; 3-1-90 & Newer
Ply.; 2000-1991; Grand Voyager 3.3; Tens Assy
Ply.; 2000-1998; Grand Voyager 3.3 Flex; Tens Assy
Ply.; 2000-1991; Voyager 3.3; Tens Assy
Ply.; 2000-1998; Voyager 3.3 Flex; Tens Assy
Ply.; 1999; Grand Voyager 3.8; Tens Assy
Ply.; 1999; Voyager 3.8; Tens Assy
Ply.; 1998-1997; Grand Voyager 3.8 (Canada); Tens Assy
Ply.; 1998-1997; Voyager 3.8 (Canada); Tens Assy
Ply.; 1996; Grand Voyager 3.3 CNG; Tens Assy
Ply.; 1996-1994; Grand Voyager 3.8; Tens Assy
Ply.; 1996; Voyager 3.8; Tens Assy
Ply.; 1990; Grand Voyager 3.3; Tens Assy; 3-1-90 & Newer

38114

Ford; 2003-2001; Ranger 3.0; Tens Assy
Ford; 2003-1999; Ranger 3.0 Flex; Tens Assy
Ford; 2003-2001; Taurus 3.0; Tens Assy; W/12-V Eng
Ford; 2003-2001; Taurus 3.0 Flex; Tens Assy
Ford; 2000-1996; Taurus 3.0; Tens Assy; W/OHV Eng
Ford; 2000-1996; Taurus 3.0 Flex; Tens Assy; W/OHV Eng
Ford; 2000-1999; Windstar 3.0; Tens Assy
Ford; 1998-1992; Ranger 3.0; Tens Assy
Ford; 1997-1995; Aerostar 3.0; Tens Assy
Ford; 1995-1993; Taurus 3.0; Tens Assy; W/O SHO
Ford; 1995-1993; Taurus 3.0 Flex; Tens Assy
Ford; 1995; Windstar 3.0; Tens Assy
Mazda; 2003; B2300 Pickup 2.3; Tens Assy
Mazda; 2003-2001; B3000 Pickup 3.0; Tens Assy
Mazda; 2003-1999; B3000 Pickup 3.0 Flex; Tens Assy
Mazda; 1998; B3000 Pickup 3.0; Tens Assy
Mazda; 1997; B3000 Pickup 3.0 (Canada); Tens Assy
Mazda; 1996-1994; B3000 Pickup 3.0; Tens Assy
Merc.; 2003-2001; Sable 3.0; Tens Assy; W/12-V Eng

Numerical Listing

38114 - Continued

Merc.; 2003; Sable 3.0 Flex; Tens Assy
Merc.; 2001; Sable 3.0 Flex; Tens Assy
Merc.; 2000-1996; Sable 3.0; Tens Assy; W/OHV Eng
Merc.; 1995-1993; Sable 3.0; Tens Assy

38115

Ford; 1992-1991; Bronco 5.0; Tens Assy
Ford; 1992-1991; Bronco 5.8; Tens Assy
Ford; 1992-1987; E Van 5.0; Tens Assy
Ford; 1992-1987; E Van 5.8; Tens Assy
Ford; 1992-1987; F Pickup 5.0; Tens Assy
Ford; 1992-1988; F Pickup 5.8; Tens Assy
Ford; 1990-1987; Bronco Full Size 5.0; Tens Assy
Ford; 1990-1988; Bronco Full Size 5.8; Tens Assy

38116

Dodge; 2003-1992; B Van 3.9; Tens Assy
Dodge; 2003-1992; B Van 5.2; Tens Assy
Dodge; 2003-1993; B Van 5.9; Tens Assy
Dodge; 2003-1992; Dakota 3.9; Tens Assy
Dodge; 2003-1998; Durango 5.9; Tens Assy
Dodge; 2003; Ram Pickup 5.9; Tens Assy
Dodge; 2002-1998; Dakota 5.9; Tens Assy
Dodge; 2002-1996; Ram Pickup 5.9; Tens Assy; L.D. Pickup;
VIN Z
Dodge; 2001-1994; Ram Pickup 3.9; Tens Assy
Dodge; 2001-1994; Ram Pickup 5.2; Tens Assy
Dodge; 2000; B Van 5.2 CNG; Tens Assy
Dodge; 2000-1998; Durango 5.2; Tens Assy
Dodge; 1999-1992; Dakota 5.2; Tens Assy
Dodge; 1999-1998; Durango 3.9; Tens Assy
Dodge; 1997-1992; B Van 5.2 CNG; Tens Assy
Dodge; 1997-1995; Ram Pickup 5.2 CNG; Tens Assy
Dodge; 1995-1994; Ram Pickup 5.9; Tens Assy; L.D. Pickup
Dodge; 1993-1992; D & W Pickup 3.9; Tens Assy
Dodge; 1993-1992; D & W Pickup 5.2; Tens Assy
Dodge; 1993; D & W Pickup 5.9; Tens Assy
Dodge; 1993-1992; Ramcharger 5.2; Tens Assy
Dodge; 1993; Ramcharger 5.9; Tens Assy
Jeep; 1998-1993; Grand Cherokee 5.2; Tens Assy
Jeep; 1998; Grand Cherokee 5.9; Tens Assy
Jeep; 1993; Grand Wagoneer 5.2; Tens Assy

38117

Ford; 1991-1988; Tempo 2.3; Tens Assy
Merc.; 1991-1989; Topaz 2.3; Tens Assy

38118

AM Gen.; 2001-1994; Hummer 6.5 Diesel; Tens Assy
Buick; 1993-1992; Roadmaster 5.7; Tens Assy
Buick; 1991; Roadmaster 5.0; Tens Assy
Cad.; 1993; Fleetwood 5.7; Tens Assy
Cad.; 1992-1991; Brougham 5.0; Tens Assy
Cad.; 1992-1990; Brougham 5.7; Tens Assy
Chev.; 2002-1996; C & K Pickup 6.5 Diesel; Tens Assy
Chev.; 2002-1996; Express 6.5 Diesel; Tens Assy
Chev.; 1999-1996; P Van 6.5 Diesel; Tens Assy
Chev.; 1999; Silverado Pickup 6.5 Diesel; Tens Assy
Chev.; 1999-1996; Suburban 6.5 Diesel; Tens Assy
Chev.; 1999-1996; Tahoe 6.5 Diesel; Tens Assy
Chev.; 1998-1996; G Van 6.5 Diesel; Tens Assy
Chev.; 1995; G Van 6.5 Diesel; Tens Assy; VIN P
Chev.; 1995; P Van 6.5 Diesel; Tens Assy; W/Turbo; VIN F;
Exc Mtr Home
Chev.; 1994; G Van 6.5 Diesel; Tens Assy
Chev.; 1994; P Van 6.5 Diesel; Tens Assy; Exc Mtr Home
Chev.; 1993-1992; Caprice 4.3; Tens Assy
Chev.; 1993-1989; Caprice 5.0; Tens Assy
Chev.; 1993-1989; Caprice 5.7; Tens Assy
Chev.; 1992-1988; Camaro 5.0; Tens Assy
Chev.; 1992-1991; Camaro Z28 5.0; Tens Assy
Chev.; 1992-1991; Camaro Z28 5.7; Tens Assy
Chev.; 1990-1988; Camaro Iroc-Z 5.0; Tens Assy
Chev.; 1990-1988; Camaro Iroc-Z 5.7; Tens Assy
Chev.; 1990-1989; Caprice 4.3; Tens Assy
GMC; 2002-1996; C & K Pickup 6.5 Diesel; Tens Assy
GMC; 2002-1996; Savana 6.5 Diesel; Tens Assy
GMC; 1999-1996; P Van 6.5 Diesel; Tens Assy
GMC; 1999; Sierra Pickup 6.5 Diesel; Tens Assy
GMC; 1999-1996; Suburban 6.5 Diesel; Tens Assy
GMC; 1997-1996; Yukon 6.5 Diesel; Tens Assy
GMC; 1996; G Van 6.5 Diesel; Tens Assy
GMC; 1995; G Van 6.5 Diesel; Tens Assy; VIN P
GMC; 1995; P Van 6.5 Diesel; Tens Assy; VIN P; Exc Mtr
Home

38118 - Continued

GMC; 1995; P Van 6.5 Diesel; Tens Assy; W/Turbo; VIN F;
Exc Mtr Home
GMC; 1994; G Van 6.5 Diesel; Tens Assy
GMC; 1994; P Van 6.5 Diesel; Tens Assy; Exc Mtr Home
Hummer; 2003-2002; H1 6.5 Diesel; Tens Assy
Olds.; 1992-1991; Custom Cruiser 5.0; Tens Assy
Olds.; 1992; Custom Cruiser 5.7; Tens Assy
Pont.; 1992-1988; Firebird 5.0; Tens Assy
Pont.; 1992-1989; Firebird Formula 5.0; Tens Assy
Pont.; 1992-1989; Firebird Formula 5.7; Tens Assy
Pont.; 1992-1988; Firebird Trans AM 5.0; Tens Assy
Pont.; 1992-1988; Firebird Trans AM 5.7; Tens Assy
Pont.; 1988; Firebird 5.7; Tens Assy
Workhorse; 2003-2000; P Chassis 6.5 Diesel; Tens Assy
Workhorse; 2003-2002; Truck; P; GM 6.5 Eng.; Tens Assy
Corbeil; 2003; Sch Bus; Corbeil GM/Chevrolet; GM 6.5 Eng.;
Tens Assy
GMC; 1998; Sch Bus; B7; 6.5 Eng.; Tens Assy - Alt & WP

38119

Ford; 1997-1995; E Van 7.3 Diesel; Tens Assy
Ford; 1997-1995; F Pickup 7.3 Diesel; Tens Assy
Ford; 1997-1995; Super Duty Pickup 7.3 Diesel; Tens Assy
Ford; 1997-1996; Super Duty Van 7.3 Diesel; Tens Assy
Ford; 1994; F Pickup 7.3 Diesel; Tens Assy; W/O Damper On
Tensioner; W/Direct Fl
Ford; 1994; Super Duty Pickup 7.3 Diesel; Tens Assy; W/O
Damper On Tensioner; W/Direct Fl

38120

Buick; 1991-1989; Lesabre 3.8; Tens Assy
Buick; 1991-1988; Reatta 3.8; Tens Assy
Buick; 1991-1990; Regal 3.8; Tens Assy
Buick; 1991-1988; Riviera 3.8; Tens Assy
Buick; 1990-1988; Electra 3.8; Tens Assy
Buick; 1990-1988; Electra Park Ave. 3.8; Tens Assy
Buick; 1988; Lesabre 3.8; Tens Assy; VIN C
Olds.; 1991; Eighty Eight 3.8; Tens Assy; 2nd Design
Olds.; 1991-1988; Ninety Eight 3.8; Tens Assy
Olds.; 1991-1988; Toronado 3.8; Tens Assy
Olds.; 1991-1988; Toronado Trofeo 3.8; Tens Assy
Olds.; 1990-1989; Eighty Eight 3.8; Tens Assy
Olds.; 1988; Delta 88 3.8; Tens Assy
Pont.; 1991-1989; Bonneville 3.8; Tens Assy

38121

Ford; 1993-1986; Mustang 5.0; Tens Assy
Ford; 1988-1986; Thunderbird 5.0; Tens Assy
Ford; 1985; Country Squire 5.0; Tens Assy; W/O Fixed Mount-
ing Stud
Ford; 1985; Ltd 5.0; Tens Assy; W/O Fixed Mounting Stud
Ford; 1985; Ltd Crown Victoria 5.0; Tens Assy; W/O Fixed
Mounting Stud
Ford; 1985; Mustang 5.0; Tens Assy; W/O Fixed Mounting Stud
Ford; 1985-1983; Thunderbird 5.0; Tens Assy; W/O Fixed
Mounting Stud
Ford; 1984; Ltd 5.0; Tens Assy
Ford; 1984-1982; Mustang 5.0; Tens Assy
Ford; 1982-1981; Mustang 4.2; Tens Assy
Linc.; 1992-1986; Mark VII 5.0; Tens Assy
Linc.; 1987-1986; Continental 5.0; Tens Assy
Linc.; 1985; Continental 5.0; Tens Assy; W/O Fixed Mounting
Stud
Linc.; 1985; Mark VII 5.0; Tens Assy; W/O Fixed Mounting
Stud
Linc.; 1985; Town Car 5.0; Tens Assy; W/O Fixed Mounting
Stud
Merc.; 1988-1986; Cougar 5.0; Tens Assy
Merc.; 1986; Capri 5.0; Tens Assy
Merc.; 1985-1983; Capri 5.0; Tens Assy; W/O Fixed Mounting
Stud
Merc.; 1985; Colony Park 5.0; Tens Assy; W/O Fixed Mounting
Stud
Merc.; 1985; Cougar 5.0; Tens Assy; W/O Fixed Mounting Stud
Merc.; 1985; Grand Marquis 5.0; Tens Assy; W/O Fixed Mount-
ing Stud
Merc.; 1982; Capri 4.2; Tens Assy; W/O Fixed Mounting Stud

38122

Chry.; 2000; Grand Voyager 3.0; Tens Assy
Chry.; 2000; Voyager 3.0; Tens Assy
Chry.; 1995-1991; Lebaron 3.0; Tens Assy
Chry.; 1993-1991; Daytona 3.0 (Canada); Tens Assy
Chry.; 1991; TC Maserati 3.0; Tens Assy
Dodge; 2000-1991; Caravan 3.0; Tens Assy
Dodge; 2000-1992; Grand Caravan 3.0; Tens Assy

Numerical Listing

38122 - Continued

Dodge; 1997; Caravan Electric; Tens Assy
Dodge; 1995-1991; Spirit 3.0; Tens Assy
Dodge; 1994-1992; Shadow 3.0; Tens Assy
Dodge; 1993-1991; Daytona 3.0; Tens Assy
Dodge; 1993-1991; Dynasty 3.0; Tens Assy
Dodge; 1992-1990; Monaco 3.0; Tens Assy
Eagle; 1992-1991; Premier 3.0; Tens Assy
Ply.; 2000-1992; Grand Voyager 3.0; Tens Assy
Ply.; 2000-1991; Voyager 3.0; Tens Assy
Ply.; 1999; Voyager Electric; Tens Assy
Ply.; 1995-1991; Acclaim 3.0; Tens Assy
Ply.; 1994-1992; Sundance 3.0; Tens Assy

38123

Ford; 1997-1993; F Pickup 5.8; Tens Assy
Ford; 1996-1993; Bronco 5.0; Tens Assy
Ford; 1996-1993; Bronco 5.8; Tens Assy
Ford; 1996-1993; E Van 5.0; Tens Assy
Ford; 1996-1993; E Van 5.8; Tens Assy
Ford; 1996-1993; F Pickup 5.0; Tens Assy
Ford; 1993; E Van 7.3 Diesel; Tens Assy; W/Open Spring Design
Ford; 1993; F Pickup 7.3 Diesel; Tens Assy; W/Open Spring Design
Ford; 1993; Super Duty Pickup 7.3 Diesel; Tens Assy; W/Open Spring Design
Ford; 1992; E Van 7.3 Diesel; Tens Assy
Ford; 1992; F Pickup 7.3 Diesel; Tens Assy
Ford; 1992; Super Duty Pickup 7.3 Diesel; Tens Assy

38124

Chry.; 1990; Daytona 3.0 (Canada); Tens Assy
Chry.; 1990-1988; Dynasty 3.0 (Canada); Tens Assy
Chry.; 1990; Lebaron 3.0; Tens Assy
Chry.; 1990; TC Maserati 3.0; Tens Assy
Chry.; 1989-1988; New Yorker 3.0; Tens Assy
Dodge; 1990-1987; Caravan 3.0; Tens Assy
Dodge; 1990; Daytona 3.0; Tens Assy
Dodge; 1990-1988; Dynasty 3.0; Tens Assy
Dodge; 1990-1989; Spirit 3.0; Tens Assy
Dodge; 1989-1987; Grand Caravan 3.0; Tens Assy
Dodge; 1988-1987; Mini Ram Van 3.0; Tens Assy
Ply.; 1990-1989; Acclaim 3.0; Tens Assy
Ply.; 1990-1987; Voyager 3.0; Tens Assy
Ply.; 1989-1987; Grand Voyager 3.0; Tens Assy

38125

Ford; 1992-1988; Taurus 3.0; Tens Assy; W/O SHO
Merc.; 1992-1988; Sable 3.0; Tens Assy

38126

Buick; 1995-1992; Lesabre 3.8; Tens Assy
Buick; 1995-1992; Regal 3.8; Tens Assy
Buick; 1994-1991; Park Ave. 3.8; Tens Assy; W/O Schgr
Buick; 1993-1992; Riviera 3.8; Tens Assy
Chev.; 1995-1992; Lumina APV 3.8; Tens Assy
Olds.; 1995-1992; Silhouette 3.8; Tens Assy
Olds.; 1994-1992; Eighty Eight 3.8; Tens Assy
Olds.; 1994; Ninety Eight 3.8; Tens Assy
Olds.; 1994; Silhouette 3.1; Tens Assy
Olds.; 1993-1992; Ninety Eight 3.8; Tens Assy; W/O Schgr
Olds.; 1992; Toronado 3.8; Tens Assy
Olds.; 1992; Toronado Trofeo 3.8; Tens Assy
Olds.; 1991; Eighty Eight 3.8; Tens Assy; 1st Design
Pont.; 1995-1992; Trans Sport 3.8; Tens Assy
Pont.; 1994-1992; Bonneville 3.8; Tens Assy; W/O Schgr

38127

Ford; 2004-1994; Mustang 3.8; Tens Assy
Ford; 1997-1996; Thunderbird 3.8; Tens Assy
Ford; 1995-1989; Thunderbird 3.8; Tens Assy; W/O Schgr
Merc.; 1997-1991; Cougar 3.8; Tens Assy
Merc.; 1990-1989; Cougar 3.8; Tens Assy; W/O Schgr

38128

Buick; 1993-1992; Century 3.3; Tens Assy
Buick; 1993-1992; Skylark 3.3; Tens Assy
Olds.; 1993-1992; Achieva 3.3; Tens Assy
Olds.; 1993-1992; Cutlass Ciera 3.3; Tens Assy
Olds.; 1993-1992; Cutlass Cruiser 3.3; Tens Assy
Pont.; 1993-1992; Grand Am 3.3; Tens Assy

38129

Ford; 1996-1991; Escort 1.9; Tens Assy
Merc.; 1996-1991; Tracer 1.9; Tens Assy

38130

Chev.; 1993-1987; S Pickup 2.8; Tens Assy
Chev.; 1989-1987; Blazer Compact 2.8; Tens Assy
GMC; 1993-1991; Sonoma 2.8; Tens Assy
GMC; 1990-1987; S Pickup 2.8; Tens Assy
GMC; 1989-1987; Jimmy Compact 2.8; Tens Assy
Isuzu; 1991-1990; Trooper 2.8; Tens Assy
Isuzu; 1989; Trooper II 2.8; Tens Assy

38131

Ford; 1996-1987; E Van 4.9; Tens Assy
Ford; 1996-1987; F Pickup 4.9; Tens Assy
Ford; 1996-1994; F Pickup 4.9 Bifuel; Tens Assy
Ford; 1995-1994; E Van 4.9 Bifuel; Tens Assy
Ford; 1992-1991; Bronco 4.9; Tens Assy
Ford; 1990-1987; Bronco Full Size 4.9; Tens Assy

38132

Ford; 1999-1993; Crown Victoria 4.6; Tens Assy
Ford; 1997-1994; Thunderbird 4.6; Tens Assy
Ford; 1992; Crown Victoria 4.6; Tens Assy; 6-24-92 & Newer
Linc.; 1999-1993; Town Car 4.6; Tens Assy
Linc.; 1998-1995; Mark VIII 4.6; Tens Assy
Linc.; 1992; Town Car 4.6; Tens Assy; 6-24-92 & Newer
Merc.; 1999-1993; Grand Marquis 4.6; Tens Assy
Merc.; 1997-1994; Cougar 4.6; Tens Assy
Merc.; 1992; Grand Marquis 4.6; Tens Assy; 6-24-92 & Newer

38133

Ford; 2002-2000; Excursion 6.8; Tens Assy; W/AC
Ford; 2002; F Pickup 5.4 Bifuel; Tens Assy; W/AC
Ford; 2002; F Pickup 5.4 CNG; Tens Assy; W/AC
Ford; 2001-1997; E Van 4.6; Tens Assy; W/AC
Ford; 2001-1998; E Van 5.4; Tens Assy; W/AC
Ford; 2001-1998; E Van 5.4 CNG; Tens Assy; W/AC
Ford; 2001-2000; Excursion 5.4; Tens Assy; W/AC
Ford; 2001-1997; Expedition 4.6; Tens Assy; W/AC
Ford; 2001-1998; Expedition 5.4; Tens Assy; W/AC
Ford; 2001-1998; F Pickup 4.6; Tens Assy; W/AC
Ford; 2001-1998; F Pickup 5.4; Tens Assy; W/AC
Ford; 2001-1999; Super Duty Pickup 5.4; Tens Assy; W/AC
Ford; 2001-1999; Super Duty Pickup 6.8; Tens Assy; W/AC
Ford; 2001-2000; Super Duty Pickup 6.8 Bifuel; Tens Assy; W/AC
Ford; 2001-1999; Super Duty Van 5.4; Tens Assy; W/AC
Ford; 2001; Super Duty Van 5.4 CNG; Tens Assy; W/AC
Ford; 2001-1998; Super Duty Van 6.8; Tens Assy; W/AC
Ford; 2000-1998; F Pickup 5.4 Bifuel; Tens Assy; W/AC
Ford; 2000-1998; F Pickup 5.4 CNG; Tens Assy; W/AC
Ford; 1999-1998; E Van 5.4 Bifuel; Tens Assy; W/AC
Ford; 1999; Super Duty Van 5.4 Bifuel; Tens Assy; W/AC
Ford; 1999; Super Duty Van 5.4 CNG; Tens Assy; W/AC
Ford; 1998; E Van 6.8; Tens Assy; W/AC
Ford; 1997; E Van 5.4; Tens Assy
Ford; 1997; E Van 5.4 CNG; Tens Assy
Ford; 1997; E Van 6.8; Tens Assy
Ford; 1997; Expedition 5.4; Tens Assy
Ford; 1997; F Pickup 4.6; Tens Assy
Ford; 1997; F Pickup 5.4; Tens Assy
Ford; 1997; F Pickup 5.4 CNG; Tens Assy
Ford; 1997; Super Duty Van 6.8; Tens Assy
Linc.; 2001-1998; Navigator 5.4; Tens Assy
Ford; 2001-1999; Truck; E; 6.8 Eng.; Tens Assy - AC
Ford; 2001-1999; Truck; F450; 6.8 Eng.; Tens Assy; W/AC
Ford; 2001-1999; Truck; F550; 6.8 Eng.; Tens Assy; W/AC
Champion Bus; 2002; Bus; Challenger; Ford 6.8 Eng.; Tens Assy; W/AC
Champion Bus; 2002; Bus; Crusader; Ford 6.8 Eng.; Tens Assy; W/AC

38134

Ford; 1995-1990; Aerostar 4.0; Tens Assy
Ford; 1993-1990; Ranger 4.0; Tens Assy
Ford; 1992-1991; Explorer 4.0; Tens Assy
Mazda; 1992-1991; Navajo 4.0; Tens Assy

38135

Chev.; 1991-1987; G Van 4.3; Tens Assy; W/O AC
Chev.; 1991-1987; G Van 5.0; Tens Assy; W/O AC
Chev.; 1991-1987; G Van 5.7; Tens Assy; W/O AC
Chev.; 1989-1987; Astro 4.3; Tens Assy; W/O AC
Chev.; 1989-1988; C & K Pickup 4.3; Tens Assy; W/O AC
Chev.; 1989-1988; C & K Pickup 5.0; Tens Assy; W/O AC
Chev.; 1989-1988; C & K Pickup 5.7; Tens Assy; W/O AC
GMC; 1991-1987; G Van 4.3; Tens Assy; W/O AC
GMC; 1991-1987; G Van 5.0; Tens Assy; W/O AC
GMC; 1991-1987; G Van 5.7; Tens Assy; W/O AC

Numerical Listing

38135 - Continued

GMC; 1989-1988; C & K Pickup 4.3; Tens Assy; W/O AC
GMC; 1989-1988; C & K Pickup 5.0; Tens Assy; W/O AC
GMC; 1989-1988; C & K Pickup 5.7; Tens Assy; W/O AC
GMC; 1989-1987; Safari 4.3; Tens Assy; W/O AC

38136

Chev.; 2001; Silverado Pickup 6.6 Diesel; Tens Assy
GMC; 2001; Sierra Pickup 6.6 Diesel; Tens Assy

38137

Ford; 2004-2001; Ranger 4.0; Tens Assy
Ford; 2003-2000; Explorer 4.0; Tens Assy
Ford; 2003-2001; Explorer 4.0 Flex; Tens Assy
Mazda; 2003-2001; B4000 Pickup 4.0; Tens Assy
Merc.; 2003; Mountaineer 4.0 Flex; Tens Assy
Merc.; 2002-2000; Mountaineer 4.0; Tens Assy

38138

Ford; 2003-1997; E Van 4.2; Tens Assy - Smooth
Ford; 2003-1997; F Pickup 4.2; Tens Assy - Smooth
Ford; 2001; Super Duty Van 4.2; Tens Assy

38139

Ford; 1998-1995; Windstar 3.8; Tens Assy
Ford; 1995-1988; Taurus 3.8; Tens Assy
Linc.; 1994-1988; Continental 3.8; Tens Assy
Merc.; 1995-1988; Sable 3.8; Tens Assy

38140

Ford; 1997-1988; Super Duty Pickup 7.5; Tens Assy
Ford; 1996-1989; E Van 7.5; Tens Assy
Ford; 1996-1988; F Pickup 7.5; Tens Assy
Ford; 1996; Super Duty Van 7.5; Tens Assy

38141

Ford; 1993-1987; Mustang 2.3; Tens Assy - Pass. Side
Ford; 1988; Thunderbird 2.3; Tens Assy; Pass. Side
Ford; 1987; Thunderbird 2.3; Tens Assy - Pass. Side

38142

Ford; 1993-1987; Mustang 2.3; Tens Assy - Driver Side
Ford; 1988; Thunderbird 2.3; Tens Assy; Driver Side
Ford; 1987; Thunderbird 2.3; Tens Assy - Driver Side

38143

Chev.; 1993-1988; C & K Pickup 7.4; Tens Assy
Chev.; 1993-1988; Suburban 7.4; Tens Assy
Chev.; 1991-1988; G Van 7.4; Tens Assy
Chev.; 1988; R & V Pickup 7.4; Tens Assy
GMC; 1993-1988; C & K Pickup 7.4; Tens Assy
GMC; 1993-1988; Suburban 7.4; Tens Assy
GMC; 1991-1988; G Van 7.4; Tens Assy
GMC; 1988; R & V Pickup 7.4; Tens Assy

38144

Chev.; 1993-1987; LLV (Postal Vehicle) 2.5; Tens Assy
Chev.; 1993-1987; S Pickup 2.5; Tens Assy
Chev.; 1990-1987; Astro 2.5; Tens Assy
Chev.; 1988-1987; Blazer Compact 2.5; Tens Assy
GMC; 1993-1991; Sonoma 2.5; Tens Assy
GMC; 1990-1987; S Pickup 2.5; Tens Assy
GMC; 1990-1987; Safari 2.5; Tens Assy
GMC; 1988-1987; Jimmy Compact 2.5; Tens Assy

38145

Buick; 1996-1994; Roadmaster 5.7; Tens Assy
Cad.; 1996-1994; Fleetwood 5.7; Tens Assy
Chev.; 1997-1993; Camaro Z28 5.7; Tens Assy
Chev.; 1996-1994; Caprice 4.3; Tens Assy
Chev.; 1996-1994; Caprice 5.7; Tens Assy
Chev.; 1996-1994; Impala SS 5.7; Tens Assy
Chev.; 1995-1993; Camaro 3.4; Tens Assy
Pont.; 1997-1993; Firebird Formula 5.7; Tens Assy
Pont.; 1997-1993; Firebird Trans AM 5.7; Tens Assy
Pont.; 1995-1993; Firebird 3.4; Tens Assy

38146

Buick; 1998-1996; Skylark 2.4; Tens Assy
Buick; 1995-1991; Skylark 2.3; Tens Assy; 2nd Design
Chev.; 1998-1996; Cavalier 2.4; Tens Assy
Chev.; 1998-1997; Malibu 2.4; Tens Assy
Chev.; 1995; Cavalier 2.3; Tens Assy; W/O Brkt
Chev.; 1994-1991; Beretta 2.3; Tens Assy
Olds.; 1999; Alero 2.4; Tens Assy; 1st Design

38146 - Continued

Olds.; 1998-1996; Achieva 2.4; Tens Assy
Olds.; 1995-1994; Achieva 2.3; Tens Assy
Olds.; 1993-1992; Achieva 2.3; Tens Assy; 2nd Design
Olds.; 1991; Cutlass Calais 2.3; Tens Assy; 2nd Design
Olds.; 1991; Cutlass Supreme 2.3; Tens Assy; W/O Brkt
Pont.; 1999; Grand Am 2.4; Tens Assy; 1st Design
Pont.; 1998-1996; Grand Am 2.4; Tens Assy
Pont.; 1998-1996; Sunfire 2.4; Tens Assy
Pont.; 1995-1994; Grand Am 2.3; Tens Assy
Pont.; 1995; Sunfire 2.3; Tens Assy
Pont.; 1993-1991; Grand Am 2.3; Tens Assy; 2nd Design
Pont.; 1991; Grand Prix 2.3; Tens Assy; W/O Brkt

38147

VW; 2002-1995; Cabrio 2.0; Tens Assy
VW; 2000-1999; Golf 2.0; Tens Assy; W/O 2-Sided V-Rib Belt
VW; 2000-1999; GTI 2.0; Tens Assy; W/O 2-Sided V-Rib Belt
VW; 2000-1999; Jetta 2.0; Tens Assy; W/O 2-Sided V-Rib Belt
VW; 1998-1993; Golf 2.0; Tens Assy
VW; 1998-1996; GTI 2.0; Tens Assy
VW; 1998-1993; Jetta 2.0; Tens Assy
VW; 1996-1995; Passat 2.0; Tens Assy
VW; 1995; Cabrio 2.0 (Canada); Tens Assy
VW; 1995; Golf 2.0 (Canada); Tens Assy
VW; 1995; GTI 2.0 (Canada); Tens Assy

38148

Audi; 2003-2000; TT 1.8; Tens Assy
Audi; 2003-2000; TT Quattro 1.8; Tens Assy
VW; 2004-1999; Beetle 1.8; Tens Assy
VW; 2004-2002; Golf 2.0; Tens Assy
VW; 2004; GTI 1.8; Tens Assy
VW; 2004-2000; Jetta 1.8; Tens Assy
VW; 2004-2001; Jetta 2.0; Tens Assy
VW; 2003-1998; Beetle 2.0; Tens Assy
VW; 2001-2000; Golf 1.8; Tens Assy
VW; 2001-1999; Golf 2.0; Tens Assy; W/2-Sided V-Rib Belt
VW; 2001-2000; GTI 1.8; Tens Assy
VW; 2000-1999; GTI 2.0; Tens Assy; W/2-Sided V-Rib Belt
VW; 2000-1999; Jetta 2.0; Tens Assy; W/2-Sided V-Rib Belt

38149

Hyundai; 2004-2001; Santa Fe 2.7; Tens Assy
Hyundai; 2004-2002; Sonata 2.7; Tens Assy
Hyundai; 2004-2003; Tiburon 2.7; Tens Assy
Hyundai; 2001-1999; Sonata 2.5; Tens Assy
Kia; 2004-2002; Optima 2.7; Tens Assy
Kia; 2001; Magentis 2.5 (Canada); Tens Assy
Kia; 2001; Optima 2.5; Tens Assy

38150

Ford; 2003-1999; Windstar 3.8; Tens Assy

38151

Audi; 2002-1997; A4 1.8; Tens Assy - Alt Drive
Audi; 2002-1997; A4 Quattro 1.8; Tens Assy - Alt Drive
VW; 2004-1998; Passat 1.8; Tens Assy - Alt Drive

38152

Buick; 1998-1996; Lesabre 3.8; Tens Assy
Buick; 1998-1996; Park Ave. 3.8; Tens Assy
Buick; 1998-1996; Regal 3.8; Tens Assy
Buick; 1998-1997; Riviera 3.8; Tens Assy
Buick; 1996-1995; Riviera 3.8; Tens Assy; W/O Schgr
Chev.; 1998; Lumina 3.8; Tens Assy
Chev.; 1998; Monte Carlo 3.8; Tens Assy
Chev.; 1997-1995; Camaro 3.8; Tens Assy
Olds.; 1998-1996; Eighty Eight 3.8; Tens Assy
Olds.; 1998; Intrigue 3.8; Tens Assy
Olds.; 1998-1996; LSS 3.8; Tens Assy
Olds.; 1998-1997; Regency 3.8; Tens Assy
Olds.; 1996; Ninety Eight 3.8; Tens Assy
Olds.; 1995; Eighty Eight 3.8; Tens Assy; W/O Schgr
Olds.; 1995; Ninety Eight 3.8; Tens Assy; W/O Schgr
Pont.; 1998-1997; Bonneville 3.8; Tens Assy
Pont.; 1998-1997; Grand Prix 3.8; Tens Assy
Pont.; 1997-1995; Firebird 3.8; Tens Assy
Pont.; 1996-1995; Bonneville 3.8; Tens Assy; W/O Schgr

38153

Cad.; 2004-1995; Deville 4.6; Tens Assy - Serp Drive
Cad.; 2004-1995; Seville 4.6; Tens Assy - Serp Drive
Cad.; 2002-1995; Eldorado 4.6; Tens Assy - Serp Drive
Cad.; 1994; Deville 4.6; Tens Assy
Cad.; 1994-1993; Eldorado 4.6; Tens Assy

Numerical Listing

38153 - Continued

Cad.; 1994-1993; Seville 4.6; Tens Assy
Cad.; 1993; Allante 4.6; Tens Assy
Olds.; 2003-2001; Aurora 4.0; Tens Assy - Serp Drive
Olds.; 1999-1995; Aurora 4.0; Tens Assy - Serp Drive

38154

Daewoo; 2002-2001; Leganza 2.2; Tens Assy
Daewoo; 2002-2001; Nubira 2.0; Tens Assy
Daewoo; 2000; Leganza 2.2; Tens Assy; W/Auto Tensioner
Daewoo; 2000; Nubira 2.0; Tens Assy; W/Auto Tensioner
Daewoo; 1999; Leganza 2.2; Tens Assy
Daewoo; 1999; Nubira 2.0; Tens Assy
Isuzu; 2003-1998; Rodeo 2.2; Tens Assy
Isuzu; 2000-1998; Amigo 2.2; Tens Assy
Suzuki; 2004; Forenza 2.0; Tens Assy

38155

Ford; 2003-2001; Ranger 2.3; Tens Assy
Ford; 2001-1998; Ranger 2.5; Tens Assy
Ford; 1997-1992; Ranger 2.3; Tens Assy
Mazda; 2000-1998; B2500 Pickup 2.5; Tens Assy
Mazda; 1997-1994; B2300 Pickup 2.3; Tens Assy

38156

Chev.; 2003-1999; Tracker 2.0; Tens Assy
Suzuki; 2004; Aerio 2.3; Tens Assy
Suzuki; 2003-2002; Aerio 2.0; Tens Assy
Suzuki; 2003-1999; Vitara 2.0; Tens Assy
Suzuki; 2002-1999; Esteem 1.8; Tens Assy
Suzuki; 1998-1996; Sidekick 1.8; Tens Assy

38157

Dodge; 2002-1994; Ram Pickup 5.9 Diesel; Tens Assy
Dodge; 1993-1989; D & W Pickup 5.9 Diesel; Tens Assy

38158

Buick; 2004; Rainier 5.3; Tens Assy - Serp Drive
Cad.; 2004-2002; Escalade 5.3; Tens Assy - Serp Drive
Cad.; 2004-2002; Escalade 6.0; Tens Assy - Serp Drive
Chev.; 2004-2002; Avalanche 5.3; Tens Assy - Serp Drive
Chev.; 2004-2003; Express 4.8; Tens Assy - Serp Drive
Chev.; 2004-2003; Express 5.3; Tens Assy - Serp Drive
Chev.; 2004-2003; Express 6.0; Tens Assy - Serp Drive
Chev.; 2004-2003; Express 6.0 Bifuel; Tens Assy - Serp Drive
Chev.; 2004-2003; Express 6.0 CNG; Tens Assy - Serp Drive
Chev.; 2004-1999; Silverado Pickup 4.8; Tens Assy - Serp Drive
Chev.; 2004-1999; Silverado Pickup 5.3; Tens Assy - Serp Drive
Chev.; 2004-2003; Silverado Pickup 5.3 Flex; Tens Assy - Serp Drive
Chev.; 2004-1999; Silverado Pickup 6.0; Tens Assy - Serp Drive
Chev.; 2004-2002; Silverado Pickup 6.0 Bifuel; Tens Assy - Serp Drive
Chev.; 2004-2002; Silverado Pickup 6.0 CNG; Tens Assy - Serp Drive
Chev.; 2004; Silverado Pickup 6.0 CNG; Tens Assy - Serp Drive
Chev.; 2004-2003; SSR 5.3; Tens Assy - Serp Drive
Chev.; 2004-2000; Suburban 5.3; Tens Assy - Serp Drive
Chev.; 2004-2002; Suburban 5.3 Flex; Tens Assy - Serp Drive
Chev.; 2004-2000; Suburban 6.0; Tens Assy - Serp Drive
Chev.; 2004-2000; Tahoe 4.8; Tens Assy - Serp Drive
Chev.; 2004-2000; Tahoe 5.3; Tens Assy - Serp Drive
Chev.; 2004-2002; Tahoe 5.3 Flex; Tens Assy - Serp Drive
Chev.; 2004-2003; Trailblazer 5.3; Tens Assy - Serp Drive
Chev.; 2002-2001; Silverado Pickup 6.0 CNG; Tens Assy - Serp Drive
Chev.; 2001; Silverado Pickup 6.0 LPG; Tens Assy - Serp Drive
GMC; 2004-2003; Envoy 5.3; Tens Assy - Serp Drive
GMC; 2004-2003; Savana 4.8; Tens Assy - Serp Drive
GMC; 2004-2003; Savana 5.3; Tens Assy - Serp Drive
GMC; 2004-2003; Savana 6.0; Tens Assy - Serp Drive
GMC; 2004-2003; Savana 6.0 Bifuel; Tens Assy - Serp Drive
GMC; 2004-2003; Savana 6.0 CNG; Tens Assy - Serp Drive
GMC; 2004-1999; Sierra Pickup 4.8; Tens Assy - Serp Drive
GMC; 2004-1999; Sierra Pickup 5.3; Tens Assy - Serp Drive
GMC; 2004-2003; Sierra Pickup 5.3 Flex; Tens Assy - Serp Drive
GMC; 2004-1999; Sierra Pickup 6.0; Tens Assy - Serp Drive
GMC; 2004-2002; Sierra Pickup 6.0 Bifuel; Tens Assy - Serp Drive
GMC; 2004-2002; Sierra Pickup 6.0 CNG; Tens Assy - Serp Drive
GMC; 2004-2000; Yukon 4.8; Tens Assy - Serp Drive
GMC; 2004-2000; Yukon 5.3; Tens Assy - Serp Drive
GMC; 2004-2002; Yukon 5.3 Flex; Tens Assy - Serp Drive
GMC; 2004-2000; Yukon 6.0; Tens Assy - Serp Drive
GMC; 2002-2001; Sierra Pickup 6.0 CNG; Tens Assy - Serp Drive
GMC; 2001; Sierra Pickup 6.0 LPG; Tens Assy - Serp Drive
Hummer; 2003; H2 6.0; Tens Assy - Serp Drive
Isuzu; 2003; Ascender 5.3; Tens Assy - Serp Drive

38158 - Continued

GMC; 2004-2000; Yukon 6.0; Tens Assy - Serp Drive
GMC; 2002-2001; Sierra Pickup 6.0 CNG; Tens Assy - Serp Drive
GMC; 2001; Sierra Pickup 6.0 LPG; Tens Assy - Serp Drive
Hummer; 2003; H2 6.0; Tens Assy - Serp Drive
Isuzu; 2003; Ascender 5.3; Tens Assy - Serp Drive
Workhorse; 2004; P Chassis 4.8; Tens Assy

38159

Buick; 2004; Rainier 5.3; Tens Assy - AC
Cad.; 2004-2002; Escalade 5.3; Tens Assy - AC
Cad.; 2004-2002; Escalade 6.0; Tens Assy - AC
Chev.; 2004-2002; Avalanche 5.3; Tens Assy - AC
Chev.; 2004-2003; Express 4.8; Tens Assy - AC
Chev.; 2004-2003; Express 5.3; Tens Assy - AC
Chev.; 2004-2003; Express 6.0; Tens Assy - AC
Chev.; 2004-2003; Express 6.0 Bifuel; Tens Assy - AC
Chev.; 2004-2003; Express 6.0 CNG; Tens Assy - AC
Chev.; 2004-1999; Silverado Pickup 4.8; Tens Assy - AC
Chev.; 2004-1999; Silverado Pickup 5.3; Tens Assy - AC
Chev.; 2004-2003; Silverado Pickup 5.3 Flex; Tens Assy - AC
Chev.; 2004-1999; Silverado Pickup 6.0; Tens Assy - AC
Chev.; 2004-2002; Silverado Pickup 6.0 Bifuel; Tens Assy - AC
Chev.; 2004; Silverado Pickup 6.0 CNG; Tens Assy - AC
Chev.; 2004-2003; SSR 5.3; Tens Assy - AC
Chev.; 2004-2000; Suburban 5.3; Tens Assy - AC
Chev.; 2004-2002; Suburban 5.3 Flex; Tens Assy - AC
Chev.; 2004-2000; Suburban 6.0; Tens Assy - AC
Chev.; 2004-2000; Tahoe 4.8; Tens Assy - AC
Chev.; 2004-2000; Tahoe 5.3; Tens Assy - AC
Chev.; 2004-2002; Tahoe 5.3 Flex; Tens Assy - AC
Chev.; 2004-2003; Trailblazer 5.3; Tens Assy - AC
Chev.; 2002-2001; Silverado Pickup 6.0 CNG; Tens Assy - AC
Chev.; 2001; Silverado Pickup 6.0 LPG; Tens Assy - AC
GMC; 2004-2003; Envoy 5.3; Tens Assy - AC
GMC; 2004-2003; Savana 4.8; Tens Assy - AC
GMC; 2004-2003; Savana 5.3; Tens Assy - AC
GMC; 2004-2003; Savana 6.0; Tens Assy - AC
GMC; 2004-2003; Savana 6.0 Bifuel; Tens Assy - AC
GMC; 2004-2003; Savana 6.0 CNG; Tens Assy - AC
GMC; 2004-1999; Sierra Pickup 4.8; Tens Assy - AC
GMC; 2004-1999; Sierra Pickup 5.3; Tens Assy - AC
GMC; 2004-2003; Sierra Pickup 5.3 Flex; Tens Assy - AC
GMC; 2004-1999; Sierra Pickup 6.0; Tens Assy - AC
GMC; 2004-2002; Sierra Pickup 6.0 Bifuel; Tens Assy - AC
GMC; 2004-2002; Sierra Pickup 6.0 CNG; Tens Assy - AC
GMC; 2004-2000; Yukon 4.8; Tens Assy - AC
GMC; 2004-2000; Yukon 5.3; Tens Assy - AC
GMC; 2004-2002; Yukon 5.3 Flex; Tens Assy - AC
GMC; 2004-2000; Yukon 6.0; Tens Assy - AC
GMC; 2002-2001; Sierra Pickup 6.0 CNG; Tens Assy - AC
GMC; 2001; Sierra Pickup 6.0 LPG; Tens Assy - AC
Hummer; 2003; H2 6.0; Tens Assy - AC
Isuzu; 2003; Ascender 5.3; Tens Assy - AC

38160

Ford; 1997-1995; Contour 2.0; Tens Assy
Ford; 1996; Contour 2.0 Bifuel; Tens Assy
Merc.; 1997-1995; Mystique 2.0; Tens Assy

38161

Ford; 2000-1996; Explorer 5.0; Tens Assy
Merc.; 2000-1997; Mountaineer 5.0; Tens Assy

38162

Ford; 2003-2001; ZX2 2.0; Tens Assy
Ford; 2000-1998; Escort 2.0; Tens Assy; W/DOHC

38163

Jeep; 2003-1999; Grand Cherokee 4.0; Tens Assy
Jeep; 2003-2000; TJ 4.0 (Canada); Tens Assy
Jeep; 2003-2000; Wrangler 4.0; Tens Assy

38164

Chev.; 2002; Cavalier 2.2; Tens Assy; VIN 4
Chev.; 2002; Cavalier 2.2 Bifuel; Tens Assy; VIN 4
Chev.; 2001-1998; Cavalier 2.2; Tens Assy
Chev.; 2001-1998; Cavalier 2.2 Bifuel; Tens Assy
Pont.; 2002; Sunfire 2.2; Tens Assy; VIN 4
Pont.; 2001-1998; Sunfire 2.2; Tens Assy

38165

Chev.; 2003; S Pickup 2.2; Tens Assy
Chev.; 2002-1998; S Pickup 2.2 Flex; Tens Assy
Chev.; 2000-1998; S Pickup 2.2; Tens Assy

Numerical Listing

38165 - Continued

GMC; 2003; Sonoma 2.2; Tens Assy
GMC; 2002-1998; Sonoma 2.2 Flex; Tens Assy
GMC; 2000-1998; Sonoma 2.2; Tens Assy

38166

Olds.; 2002-2001; Aurora 3.5; Tens Assy
Olds.; 2002-1999; Intrigue 3.5; Tens Assy

38167

Dodge; 2004-2002; Ram Pickup 4.7; Tens Assy
Dodge; 2003-2000; Dakota 4.7; Tens Assy
Dodge; 2003-2000; Durango 4.7; Tens Assy
Dodge; 2003-2002; Ram Pickup 3.7; Tens Assy
Jeep; 2003-1999; Grand Cherokee 4.7; Tens Assy
Jeep; 2003-2002; Liberty 3.7; Tens Assy

38168

Ford; 1994-1992; Tempo 2.3; Tens Assy
Merc.; 1994-1992; Topaz 2.3; Tens Assy

38169

Acura; 2003-2001; CL 3.2; Tens Assy - Alt & AC
Acura; 2003-1999; TL 3.2; Tens Assy - Alt & AC
Acura; 1999-1997; CL 3.0; Tens Assy
Honda; 2002-1998; Accord 3.0; Tens Assy
Honda; 2002-1999; Odyssey 3.5; Tens Assy

38170

Lexus; 2004-1993; GS300 3.0; Tens Assy
Lexus; 2002-2001; IS300 3.0; Tens Assy
Lexus; 2000-1992; SC300 3.0; Tens Assy

38171

Ford; 2002-2001; Escort 2.0; Tens Assy
Ford; 2000-1998; Escort 2.0; Tens Assy; W/SOHC
Ford; 1997; Escort 2.0; Tens Assy
Merc.; 1999-1997; Tracer 2.0; Tens Assy

38172

Chev.; 2004-2002; Silverado Pickup 6.6 Diesel; Tens Assy
GMC; 2004-2002; Sierra Pickup 6.6 Diesel; Tens Assy
Chev.; 2004-2003; Truck; C4500; Isuzu 6.6 Eng.; Tens Assy -
Fan, Alt, PS & AC
Chev.; 2004-2003; Truck; C5500; Isuzu 6.6 Eng.; Tens Assy -
Fan, Alt, PS & AC
GMC; 2004-2003; Truck; C4500; Isuzu 6.6 Eng.; Tens Assy -
Fan, Alt, PS & AC
GMC; 2004-2003; Truck; C5500; Isuzu 6.6 Eng.; Tens Assy -
Fan, Alt, PS & AC

38173

Lexus; 2004-2001; GS430 4.3; Tens Assy
Lexus; 2004-2003; GX470 4.7; Tens Assy
Lexus; 2004-2001; LS430 4.3; Tens Assy
Lexus; 2004-1998; LX470 4.7; Tens Assy
Lexus; 2004-2002; SC430 4.3; Tens Assy
Lexus; 2000-1998; GS400 4.0; Tens Assy
Lexus; 2000-1992; LS400 4.0; Tens Assy
Lexus; 2000-1992; SC400 4.0; Tens Assy
Toy.; 2004-2001; Sequoia 4.7; Tens Assy
Toy.; 2004-2000; Tundra 4.7; Tens Assy
Toy.; 2004-2003; 4 Runner 4.7; Tens Assy
Toy.; 2003-1998; Land Cruiser 4.7; Tens Assy

38174

Mercedes-Benz; 2002; G500 5.0; Tens Assy
Mercedes-Benz; 2002-2000; ML55 5.5; Tens Assy
Mercedes-Benz; 2002-1998; ML320 3.2; Tens Assy
Mercedes-Benz; 2002; ML500 5.0; Tens Assy
Mercedes-Benz; 2001; C240 2.6; Tens Assy
Mercedes-Benz; 2001; C320 3.2; Tens Assy
Mercedes-Benz; 2001; CL55 5.5; Tens Assy
Mercedes-Benz; 2001-1999; CL500 5.0; Tens Assy
Mercedes-Benz; 2001; CLK55 5.5; Tens Assy
Mercedes-Benz; 2001-1998; CLK320 3.2; Tens Assy
Mercedes-Benz; 2001-1999; CLK430 4.3; Tens Assy
Mercedes-Benz; 2001-1999; E55 5.5; Tens Assy
Mercedes-Benz; 2001-1998; E320 3.2; Tens Assy
Mercedes-Benz; 2001-1998; E430 4.3; Tens Assy
Mercedes-Benz; 2001-1999; ML430 4.3; Tens Assy
Mercedes-Benz; 2001; S55 5.5; Tens Assy
Mercedes-Benz; 2001-2000; S430 4.3; Tens Assy
Mercedes-Benz; 2001-2000; S500 5.0; Tens Assy
Mercedes-Benz; 2001-1999; SL500 5.0; Tens Assy
Mercedes-Benz; 2001; SLK320 3.2; Tens Assy

38174 - Continued

Mercedes-Benz; 2000-1998; C43 4.3; Tens Assy
Mercedes-Benz; 2000-1998; C280 2.8; Tens Assy

38175

VW; 2004-1995; GTI 2.8; Tens Assy
VW; 2004; Jetta 2.8; Tens Assy; W/7-Rib Belt
VW; 2003-1994; Jetta 2.8; Tens Assy
VW; 1997-1993; Passat 2.8; Tens Assy
VW; 1995; Corrado 2.8 (Canada); Tens Assy
VW; 1994-1992; Corrado 2.8; Tens Assy

38176

Chry.; 2004-2001; PT Cruiser 2.4; Tens Assy

38177

Chev.; 2004-2003; Cavalier 2.2; Tens Assy
Chev.; 2004-2003; Cavalier 2.2 Bifuel; Tens Assy
Chev.; 2004; Classic 2.2; Tens Assy; VIN F
Chev.; 2004; Malibu 2.2; Tens Assy; VIN F
Chev.; 2002; Cavalier 2.2; Tens Assy; VIN F
Chev.; 2002; Cavalier 2.2 Bifuel; Tens Assy; VIN F
Olds.; 2004-2002; Alero 2.2; Tens Assy
Pont.; 2004-2002; Grand Am 2.2; Tens Assy
Pont.; 2004-2003; Sunfire 2.2; Tens Assy
Pont.; 2002; Sunfire 2.2; Tens Assy; VIN F
Saturn; 2004-2003; Ion 2.2; Tens Assy
Saturn; 2004-2000; L-Series 2.2; Tens Assy
Saturn; 2004-2002; VUE 2.2; Tens Assy

38178

Buick; 2004; Rainier 4.2; Tens Assy
Chev.; 2004; Colorado 2.8; Tens Assy
Chev.; 2004; Colorado 3.5; Tens Assy
Chev.; 2004-2002; Trailblazer 4.2; Tens Assy
GMC; 2004; Canyon 2.8; Tens Assy
GMC; 2004; Canyon 3.5; Tens Assy
GMC; 2004-2002; Envoy 4.2; Tens Assy
Isuzu; 2004-2003; Ascender 4.2; Tens Assy
Olds.; 2004-2002; Bravada 4.2; Tens Assy

38179

Cad.; 2001-1997; Catera 3.0; Tens Assy
Saturn; 2004-2000; L-Series 3.0; Tens Assy
Saturn; 2003-2002; VUE 3.0; Tens Assy

38180

Dodge; 2002-1994; Ram Pickup 5.9; Tens Assy; H.D. Pickup
Dodge; 2000-1994; Ram Pickup 8.0; Tens Assy; W/O Calif
Emiss

38181

Ford; 2000-1996; Taurus 3.0; Tens Assy; W/DOHC
Ford; 2000-1996; Taurus 3.0 Flex; Tens Assy; W/DOHC
Merc.; 2000-1996; Sable 3.0; Tens Assy; W/DOHC

38182

Ford; 1995-1994; Mustang 5.0; Tens Assy

38183

Cad.; 1989; Allante 4.5; Tens Assy
Cad.; 1989-1988; Deville 4.5; Tens Assy
Cad.; 1989-1988; Eldorado 4.5; Tens Assy
Cad.; 1989; Fleetwood 4.5; Tens Assy
Cad.; 1989-1988; Fleetwood Sixty Special 4.5; Tens Assy
Cad.; 1989-1988; Seville 4.5; Tens Assy
Cad.; 1988-1987; Allante 4.1; Tens Assy
Cad.; 1988; Fleetwood Delegation 4.5; Tens Assy
Cad.; 1987-1985; Deville 4.1; Tens Assy
Cad.; 1987-1986; Eldorado 4.1; Tens Assy
Cad.; 1987; Fleetwood Delegation 4.1; Tens Assy
Cad.; 1987-1986; Fleetwood Seventy Five 4.1; Tens Assy
Cad.; 1987; Fleetwood Sixty Special 4.1; Tens Assy
Cad.; 1987-1986; Seville 4.1; Tens Assy
Cad.; 1985; Fleetwood 4.1; Tens Assy

38184

Cad.; 1995-1991; Deville 4.9; Tens Assy
Cad.; 1993-1991; Eldorado 4.9; Tens Assy
Cad.; 1993-1991; Seville 4.9; Tens Assy
Cad.; 1993; Sixty Special 4.9; Tens Assy
Cad.; 1992-1990; Allante 4.5; Tens Assy
Cad.; 1992-1991; Fleetwood 4.9; Tens Assy
Cad.; 1992-1991; Fleetwood Sixty Special 4.9; Tens Assy
Cad.; 1990; Deville 4.5; Tens Assy

Numerical Listing

38184 - Continued

Cad.; 1990; Eldorado 4.5; Tens Assy
Cad.; 1990; Fleetwood 4.5; Tens Assy
Cad.; 1990; Fleetwood Sixty Special 4.5; Tens Assy
Cad.; 1990; Seville 4.5; Tens Assy

38185

Chry.; 2003-2001; Town & Country Van 3.3 Flex; Tens Assy
Chry.; 2003-2001; Town & Country Van 3.8; Tens Assy
Chry.; 2003-2001; Voyager 3.3 Flex; Tens Assy
Dodge; 2004-2001; Grand Caravan 3.8; Tens Assy
Dodge; 2003-2001; Caravan 3.3 Flex; Tens Assy
Dodge; 2003-2001; Grand Caravan 3.3 Flex; Tens Assy

38186

Ford; 2004-2003; Escape 3.0; Tens Assy - Accessory Drive
Ford; 2003-2001; Taurus 3.0; Tens Assy; W/24-V Eng
Ford; 2002; Escape 3.0; Tens Assy; Accessory Drive
Ford; 2001; Escape 3.0; Tens Assy - Accessory Drive; 9-16 & Newer
Mazda; 2004-2003; MPV 3.0; Tens Assy - Accessory Drive
Mazda; 2004-2002; Tribute 3.0; Tens Assy - Serp Drive
Mazda; 2002; MPV 3.0; Tens Assy
Mazda; 2001; MPV 2.5; Tens Assy - Accessory Drive
Mazda; 2001; Tribute 3.0; Tens Assy - Serp Drive; 9-16 & Newer
Merc.; 2003-2001; Sable 3.0; Tens Assy; W/24-V Eng

38187

Chev.; 1997-1994; S Pickup 2.2; Tens Assy
Chev.; 1995-1994; LLV (Postal Vehicle) 2.2; Tens Assy
GMC; 1997-1994; Sonoma 2.2; Tens Assy

38188

Ford; 2003-2001; Escape 2.0; Tens Assy
Ford; 2003-2000; Focus 2.0; Tens Assy; W/DOHC
Ford; 2000-1998; Contour 2.0; Tens Assy
Ford; 2000-1998; Contour 2.0 Bifuel; Tens Assy; W/DOHC
Ford; 2000; Cougar 2.0 (Canada); Tens Assy
Mazda; 2003-2001; Tribute 2.0; Tens Assy
Merc.; 2002-1999; Cougar 2.0; Tens Assy
Merc.; 2000-1998; Mystique 2.0; Tens Assy

38189

Ford; 2003; Crown Victoria 4.6; Tens Assy
Ford; 2003-2002; Grand Marquis 4.6 (Canada); Tens Assy
Ford; 2003; Marauder 4.6 (Canada); Tens Assy
Ford; 2003; Mustang 4.6; Tens Assy - Accessory Drive; W/O Schgr
Ford; 2002-2001; Mustang 4.6; Tens Assy
Ford; 2001; Crown Victoria 4.6; Tens Assy
Linc.; 2003; Town Car 4.6; Tens Assy
Merc.; 2003-2002; Grand Marquis 4.6; Tens Assy
Merc.; 2003; Marauder 4.6; Tens Assy

38191

Ford; 2003-2000; Excursion 7.3 Diesel; Tens Assy
Ford; 2003-1999; Super Duty Pickup 7.3 Diesel; Tens Assy
Ford; 2003-2000; Truck; F450; 7.3 Eng.; Tens Assy
Ford; 2003-2000; Truck; F550; 7.3 Eng.; Tens Assy

38192

VW; 2003-1998; Beetle 1.9 Diesel; Tens Assy
VW; 2003-1999; Golf 1.9 Diesel; Tens Assy
VW; 2003-1999; Jetta 1.9 Diesel; Tens Assy

38193

Audi; 2004-2001; Allroad Quattro 2.7; Tens Assy
Audi; 2003-2000; A6 Quattro 2.7; Tens Assy
Audi; 2001-1996; A4 2.8; Tens Assy
Audi; 2001-1996; A4 Quattro 2.8; Tens Assy
Audi; 2001-2000; S4 Quattro 2.7; Tens Assy
Audi; 2000-1997; A6 2.8; Tens Assy
Audi; 2000-1997; A6 Quattro 2.8; Tens Assy
Audi; 1998-1994; Cabriolet 2.8; Tens Assy
Audi; 1995; S6 Quattro 2.2; Tens Assy
Audi; 1994-1992; S4 2.2; Tens Assy
VW; 2003-1998; Passat 2.8; Tens Assy

38194

Chev.; 2004-1997; Corvette 5.7; Tens Assy - Serp Drive

38195

Chev.; 2002-1998; Camaro Z28 5.7; Tens Assy - Serp Drive
Pont.; 2002-1998; Firebird Formula 5.7; Tens Assy - Serp Drive

38195 - Continued

Pont.; 2002-1998; Firebird Trans AM 5.7; Tens Assy - Serp Drive

38196

Chev.; 2004-1997; Corvette 5.7; Tens Assy - AC

38197

Cad.; 2004-1995; Deville 4.6; Tens Assy - WP
Cad.; 2004-1995; Seville 4.6; Tens Assy - WP
Cad.; 2002-1995; Eldorado 4.6; Tens Assy - WP
Olds.; 2003-2001; Aurora 4.0; Tens Assy - WP
Olds.; 1999-1995; Aurora 4.0; Tens Assy - WP

38198

Chev.; 1997-1991; Lumina 3.4; Tens Assy
Chev.; 1997-1995; Monte Carlo 3.4; Tens Assy
Olds.; 1996-1991; Cutlass Supreme 3.4; Tens Assy
Pont.; 1996-1991; Grand Prix 3.4; Tens Assy

38199

Buick; 1989; Skyhawk 2.0; Tens Assy - Serp Drive
Buick; 1988; Skyhawk 2.0; Tens Assy - Serp Drive; VIN K
Buick; 1987; Skyhawk 2.0; Tens Assy - Serp Drive; VIN K, M
Olds.; 1988-1987; Firenza 2.0; Tens Assy - Serp Drive; VIN K
Pont.; 1994-1987; Sunbird 2.0; Tens Assy - Alt & PS
Pont.; 1990-1989; Lemans 2.0; Tens Assy - Alt & PS
Pont.; 1989-1987; Grand Am 2.0; Tens Assy - Alt & PS

38201

BMW; 2004-2001; X5 3.0; Tens Assy - Alt & WP; W/Auto Tensioner
BMW; 2004-2003; Z4 2.5; Tens Assy - Alt & WP
BMW; 2004-2003; Z4 3.0; Tens Assy - Alt & WP
BMW; 2003-2001; 320I 2.2 (Canada); Tens Assy - Alt & WP; W/Auto Tensioner
BMW; 2003-2001; 325CI 2.5; Tens Assy - Alt & WP; W/Auto Tensioner
BMW; 2003-2002; 325I 2.5; Tens Assy - Alt & WP; W/Auto Tensioner
BMW; 2003-2002; 325XI 2.5; Tens Assy - Alt & WP; W/Auto Tensioner
BMW; 2003-2002; 330CI 3.0; Tens Assy - Alt & WP; W/Auto Tensioner
BMW; 2003-2002; 330I 3.0; Tens Assy - Alt & WP; W/Auto Tensioner
BMW; 2003-2002; 330XI 3.0; Tens Assy - Alt & WP; W/Auto Tensioner
BMW; 2003-2002; 525I 2.5; Tens Assy - Alt & WP; W/Auto Tensioner
BMW; 2003-2002; 530I 3.0; Tens Assy - Alt & WP; W/Auto Tensioner
BMW; 2002; Z3 2.5; Tens Assy - Alt & WP
BMW; 2002; Z3 3.0; Tens Assy - Alt & WP
BMW; 2001; M 3.2; Tens Assy - Alt & PS; W/Auto Tensioner
BMW; 2001; M3 3.2; Tens Assy - Alt & PS; W/Auto Tensioner
BMW; 2001; Z3 2.5; Tens Assy - Alt & PS; W/Auto Tensioner
BMW; 2001; Z3 3.0; Tens Assy - Alt & WP; W/Auto Tensioner
BMW; 2001; 325I 2.5; Tens Assy - Alt & PS; W/Auto Tensioner
BMW; 2001; 325XI 2.5; Tens Assy - Alt & PS; W/Auto Tensioner
BMW; 2001; 330CI 3.0; Tens Assy - Alt & PS; W/Auto Tensioner
BMW; 2001; 330I 3.0; Tens Assy - Alt & PS; W/Auto Tensioner
BMW; 2001; 330XI 3.0; Tens Assy - Alt & PS; W/Auto Tensioner
BMW; 2001; 525I 2.5; Tens Assy - Alt & PS; W/Auto Tensioner
BMW; 2001; 530I 3.0; Tens Assy - Alt & PS; W/Auto Tensioner
BMW; 2000; M 3.2; Tens Assy - Alt & WP; W/Auto Tensioner
BMW; 2000-1999; Z3 2.5; Tens Assy - Alt & WP; W/Auto Tensioner
BMW; 2000-1997; Z3 2.8; Tens Assy - Alt & WP; W/Auto Tensioner
BMW; 2000; 323CI 2.5; Tens Assy - Alt & WP; W/Auto Tensioner
BMW; 2000-1998; 323I 2.5; Tens Assy - Alt & WP; W/Auto Tensioner
BMW; 2000; 328CI 2.8; Tens Assy - Alt & WP; W/Auto Tensioner
BMW; 2000-1996; 328I 2.8; Tens Assy - Alt & WP; W/Auto Tensioner
BMW; 2000-1997; 528I 2.8; Tens Assy - Alt & WP; W/Auto Tensioner
BMW; 1999; M3 3.2; Tens Assy - Alt & WP; W/Auto Tensioner
BMW; 1999-1998; 323IS 2.5; Tens Assy - Alt & WP; W/Auto Tensioner

Numerical Listing

38201 - Continued

BMW; 1999-1996; 328IS 2.8; Tens Assy - Alt & WP; W/Auto Tensioner
BMW; 1995-1992; 325I 2.5; Tens Assy - Alt & WP; W/Auto Tensioner
BMW; 1995-1992; 325IS 2.5; Tens Assy - Alt & WP; W/Auto Tensioner
BMW; 1995-1992; 525I 2.5; Tens Assy - Alt & WP; W/Auto Tensioner
BMW; 1995; 530I 3.0; Tens Assy - Alt & WP; W/Auto Tensioner

38207

Audi; 2004-2003; A4 1.8; Tens Assy
Audi; 2004-2003; A4 Quattro 1.8; Tens Assy

38216

Toy.; 2001; Highlander 2.4; Tens Assy
Toy.; 2001; RAV4 2.0; Tens Assy

38217

BMW; 1997; 850CI 5.4; Tens Assy - Alt & PS
BMW; 1996; 850CI 5.4; Tens Assy - Alt & WP
BMW; 1995; 850CI 5.4; Tens Assy - Alt & PS
BMW; 1995-1994; 850CSI 5.6; Tens Assy - Alt & PS
BMW; 1994; 750IL 5.0; Tens Assy - Alt & PS; W/Hyd. Tensioner
BMW; 1994-1993; 850CI 5.0; Tens Assy - Alt & PS
BMW; 1993-1988; 750IL 5.0; Tens Assy - Alt & PS
BMW; 1992-1991; 850I 5.0; Tens Assy - Alt & PS

38218

BMW; 2003-2000; X5 4.4; Tens Assy - Alt & WP
BMW; 2003-2002; X5 4.6; Tens Assy - Alt & WP
BMW; 2003-2002; 540I 4.4; Tens Assy - Alt & WP
BMW; 2001-2000; M5 5.0; Tens Assy - Alt & WP
BMW; 2001; 540I 4.4; Tens Assy - Alt & PS
BMW; 2000-1998; 540I 4.4; Tens Assy - Alt & WP
BMW; 2000-1998; 740IL 4.4; Tens Assy - Alt & WP
BMW; 1997; 740I 4.4; Tens Assy - Alt & WP; 4-4-97 & Newer
BMW; 1997; 740IL 4.4; Tens Assy - Alt & WP; 4-4-97 & Newer

38219

BMW; 2003-1999; 540I 4.4; Tens Assy - AC
BMW; 2001-2000; M5 5.0; Tens Assy - AC
BMW; 2001-2000; X5 4.4; Tens Assy - AC

38220

BMW; 2000-1999; Z3 2.5; Tens Assy - AC; W/Hyd. Tensioner
BMW; 2000-1997; Z3 2.8; Tens Assy - AC; W/Hyd. Tensioner
BMW; 2000-1997; 528I 2.8; Tens Assy - AC; W/Hyd. Tensioner
BMW; 1999-1996; M3 3.2; Tens Assy - AC; W/Hyd. Tensioner
BMW; 1999-1998; 323I 2.5; Tens Assy - AC; W/Hyd. Tensioner
BMW; 1999-1998; 323IS 2.5; Tens Assy - AC; W/Hyd. Tensioner
BMW; 1998-1996; 328I 2.8; Tens Assy - AC; W/Hyd. Tensioner
BMW; 1998-1996; 328IS 2.8; Tens Assy - AC; W/Hyd. Tensioner
BMW; 1995; M3 3.0; Tens Assy - AC; W/Hyd. Tensioner
BMW; 1995-1992; 325I 2.5; Tens Assy - AC; W/Hyd. Tensioner
BMW; 1995-1992; 325IS 2.5; Tens Assy - AC; W/Hyd. Tensioner
BMW; 1995-1990; 525I 2.5; Tens Assy - AC; W/Hyd. Tensioner

38221

BMW; 2004-2001; X5 3.0; Tens Assy - Alt & WP; W/Hyd. Tensioner
BMW; 2003-2002; M3 3.2; Tens Assy - Alt & WP; W/Hyd. Tensioner
BMW; 2003-2001; 320I 2.2 (Canada); Tens Assy - Alt & WP; W/Hyd. Tensioner
BMW; 2003-2001; 325CI 2.5; Tens Assy - Alt & WP; W/Hyd. Tensioner
BMW; 2003-2002; 325I 2.5; Tens Assy - Alt & WP; W/Hyd. Tensioner
BMW; 2003-2002; 325XI 2.5; Tens Assy - Alt & WP; W/Hyd. Tensioner
BMW; 2003-2002; 330CI 3.0; Tens Assy - Alt & WP; W/Hyd. Tensioner
BMW; 2003-2002; 330I 3.0; Tens Assy - Alt & WP; W/Hyd. Tensioner
BMW; 2003-2002; 330XI 3.0; Tens Assy - Alt & WP; W/Hyd. Tensioner
BMW; 2003-2002; 525I 2.5; Tens Assy - Alt & WP; W/Hyd. Tensioner

38221 - Continued

BMW; 2003-2002; 530I 3.0; Tens Assy - Alt & WP; W/Hyd. Tensioner
BMW; 2002-1999; M 3.2; Tens Assy - Alt & WP; W/Hyd. Tensioner
BMW; 2001; 325I 2.5; Tens Assy - Alt & PS; W/Hyd. Tensioner
BMW; 2001; 325XI 2.5; Tens Assy - Alt & PS; W/Hyd. Tensioner
BMW; 2001; 330CI 3.0; Tens Assy - Alt & PS; W/Hyd. Tensioner
BMW; 2001; 330I 3.0; Tens Assy - Alt & PS; W/Hyd. Tensioner
BMW; 2001; 330XI 3.0; Tens Assy - Alt & PS; W/Hyd. Tensioner
BMW; 2001; 525I 2.5; Tens Assy - Alt & PS; W/Hyd. Tensioner
BMW; 2001; 530I 3.0; Tens Assy - Alt & PS; W/Hyd. Tensioner
BMW; 2000-1997; Z3 2.8; Tens Assy - Alt & WP; W/Hyd. Tensioner
BMW; 2000; 323CI 2.5; Tens Assy - Alt & WP; W/Hyd. Tensioner
BMW; 2000-1999; 323I 2.5; Tens Assy - Alt & WP; W/Hyd. Tensioner
BMW; 2000; 328CI 2.8; Tens Assy - Alt & WP; W/Hyd. Tensioner
BMW; 2000-1996; 328I 2.8; Tens Assy - Alt & WP; W/Hyd. Tensioner
BMW; 2000-1997; 528I 2.8; Tens Assy - Alt & WP; W/Hyd. Tensioner
BMW; 1999-1996; M3 3.2; Tens Assy - Alt & WP; W/Hyd. Tensioner
BMW; 1999; Z3 2.5; Tens Assy - Alt & WP; W/Hyd. Tensioner
BMW; 1999-1998; 323IS 2.5; Tens Assy - Alt & WP; W/Hyd. Tensioner
BMW; 1999-1996; 328IS 2.8; Tens Assy - Alt & WP; W/Hyd. Tensioner
BMW; 1995; M3 3.0; Tens Assy - Alt & WP; W/Hyd. Tensioner
BMW; 1995-1992; 325I 2.5; Tens Assy - Alt & WP; W/Hyd. Tensioner
BMW; 1995-1992; 325IS 2.5; Tens Assy - Alt & WP; W/Hyd. Tensioner
BMW; 1995-1990; 525I 2.5; Tens Assy - Alt & WP; W/Hyd. Tensioner

38222

BMW; 1995-1994; 318I 1.8; Tens Assy - Alt & WP; W/Hyd. Tensioner
BMW; 1995-1994; 318IS 1.8; Tens Assy - Alt & WP; W/Hyd. Tensioner
BMW; 1995; 318TI 1.8; Tens Assy - Alt & WP; W/Hyd. Tensioner

38223

BMW; 1999-1996; 318TI 1.9; Tens Assy - Alt & WP
BMW; 1998-1996; Z3 1.9; Tens Assy - Alt & WP
BMW; 1998-1996; 318I 1.9; Tens Assy - Alt & WP
BMW; 1997-1996; 318IS 1.9; Tens Assy - Alt & WP

38224

BMW; 2002; Z3 2.5; Tens Assy - AC
BMW; 2002; Z3 3.0; Tens Assy - AC
BMW; 2002; 325CI 2.5; Tens Assy - AC
BMW; 2002; 325I 2.5; Tens Assy - AC
BMW; 2002; 325XI 2.5; Tens Assy - AC
BMW; 2002; 330CI 3.0; Tens Assy - AC
BMW; 2002; 330I 3.0; Tens Assy - AC
BMW; 2002; 330XI 3.0; Tens Assy - AC
BMW; 2002; 525I 2.5; Tens Assy - AC
BMW; 2000; 323CI 2.5; Tens Assy - AC; W/Auto Tensioner
BMW; 2000-1998; 323I 2.5; Tens Assy - AC
BMW; 2000; 328CI 2.8; Tens Assy - AC
BMW; 2000-1998; 328I 2.8; Tens Assy - AC
BMW; 1999-1998; 323IS 2.5; Tens Assy - AC
BMW; 1999-1998; 328IS 2.8; Tens Assy - AC

38225

Mercedes-Benz; 1999-1997; C230 2.3; Tens Assy
Mercedes-Benz; 1999-1998; SLK230 2.3; Tens Assy
Mercedes-Benz; 1996-1994; C220 2.2; Tens Assy

38226

Saab; 2001-1999; 9-3 2.0; Tens Assy
Saab; 2001-2000; 9-3 2.3; Tens Assy
Saab; 2001-1999; 9-5 2.3; Tens Assy

38263

Mercedes-Benz; 1999-1994; S320 3.2; Tens Assy; Eng No 067244 & Before

Numerical Listing

38263 - Continued

Mercedes-Benz; 1997-1995; C36 3.6; Tens Assy; Eng No 075764 & Before
Mercedes-Benz; 1997-1994; C280 2.8; Tens Assy; Eng No 075764 & Before
Mercedes-Benz; 1997-1994; SL320 3.2; Tens Assy; Eng No 020513 & Before
Mercedes-Benz; 1995-1994; E320 3.2; Tens Assy; Eng No 102820 & Before
Mercedes-Benz; 1993-1987; 190E 2.6; Tens Assy
Mercedes-Benz; 1993; 300CE 3.2; Tens Assy
Mercedes-Benz; 1993; 300E 2.8; Tens Assy; Eng No 048696 & Before
Mercedes-Benz; 1993-1986; 300E 3.0; Tens Assy
Mercedes-Benz; 1993; 300E 3.2; Tens Assy; Eng No 102820 & Before
Mercedes-Benz; 1993-1990; 300SL 3.0; Tens Assy
Mercedes-Benz; 1993; 300TE 3.2; Tens Assy; Eng No 102820 & Before
Mercedes-Benz; 1992-1988; 300CE 3.0; Tens Assy
Mercedes-Benz; 1992-1990; 300E 2.6; Tens Assy
Mercedes-Benz; 1992; 300SE 3.2; Tens Assy
Mercedes-Benz; 1992-1988; 300TE 3.0; Tens Assy
Mercedes-Benz; 1991-1988; 300SE 3.0; Tens Assy
Mercedes-Benz; 1991-1988; 300SEL 3.0; Tens Assy
Mercedes-Benz; 1989-1987; 260E 2.6; Tens Assy

38264

Mercedes-Benz; 1993-1991; 190E 2.3; Tens Assy
Mercedes-Benz; 1988-1985; 190E 2.3; Tens Assy

38501

F'liner; 2004; Truck; Business Class M2; Mercedes-Benz MBE 900 Eng.; Tens Assy
F'liner; 2004; Truck; Business Class M2; Mercedes-Benz MBE 4000 Eng.; Tens Assy - WP, Alt & AC
F'liner; 2004-2001; Truck; Columbia; DD Ser. 60 Eng.; Tens Assy - Hub, Alt & AC
F'liner; 2004-2001; Truck; Coronado; DD Ser. 60 Eng.; Tens Assy - Hub, Alt & AC
F'liner; 2004-2000; Truck; FLD; DD Ser. 60 Eng.; Tens Assy - Hub, Alt & AC
F'liner; 2003-1999; Truck; Century Class; DD Ser. 60 Eng.; Tens Assy - Hub, Alt & AC
F'liner; 2001; Truck; Century Class; Mercedes-Benz MBE 4000 Eng.; Tens Assy - AC
F'liner; 2000; Truck; Argosy; DD Ser. 60 Eng.; Tens Assy - Alt & AC
Ken.; 2001; Truck; T800; DD Ser. 60 Eng.; Tens Assy - Hub, Alt & AC
Ken.; 2001-2000; Truck; W900; DD Ser. 60 Eng.; Tens Assy - Hub, Alt & AC
Ken.; 2000; Truck; T2000; DD Ser. 60 Eng.; Tens Assy - Hub, Alt & AC
P'bilt; 2001; Truck; 379; DD Ser. 60 Eng.; Tens Assy - Hub, Alt & AC
Sterling; 2004; Truck; 8500; Mercedes-Benz MBE 4000 Eng.; Tens Assy - Hub & Alt
Sterling; 2004; Truck; 9500; Mercedes-Benz MBE 4000 Eng.; Tens Assy - Hub, Alt & AC
Sterling; 2002; Truck; 9500; DD Ser. 60 Eng.; Tens Assy - Hub, Alt & AC
West. Star; 2004; Truck; 4900; DD Ser. 60 Eng.; Tens Assy - Alt & AC
West. Star; 2004; Truck; 4900; Mercedes-Benz MBE 4000 Eng.; Tens Assy - WP, Alt & AC
West. Star; 2001; Truck; 4964EX; DD Ser. 60 Eng.; Tens Assy - Hub, Alt & AC
West. Star; 2001; Truck; 4964FX; DD Ser. 60 Eng.; Tens Assy - Hub, Alt & AC

38502

Sterling; 2003; Truck; 9500; DD Ser. 60 Eng.; Tens Assy - Hub, Alt & AC
Sterling; 2001-2000; Truck; 9500; DD Ser. 60 Eng.; Tens Assy - Hub & Alt
Sterling; 2000; Truck; Silver Star; DD Ser. 60 Eng.; Tens Assy - Hub & Alt

38503

F'liner; 2004; Truck; Columbia; DD Ser. 60 Eng.; Tens Assy - Fan
F'liner; 2004-2001; Truck; Coronado; DD Ser. 60 Eng.; Tens Assy - Fan
F'liner; 2000; Truck; Argosy; DD Ser. 60 Eng.; Tens Assy - Fan

38503 - Continued

West. Star; 2004; Truck; 4900; DD Ser. 60 Eng.; Tens Assy - Fan

38504

F'liner; 2001; Truck; UCBC; Cum. ISB CNG Eng.; Tens Assy - Fan, Alt & Hub; W/O AC
F'liner; 1999-1997; Truck; FL80; Cum. ISB Eng.; Tens Assy - Fan, Alt & Hub
Bluebird; 1996; Sch Bus; TC2000; Cum. C Ser. 8.3 Eng.; Tens Assy - Serp Drive
Orion; 2003-2002; Bus; Orion VII; Cum. ISC CNG Eng.; Tens Assy - Hub & Alt
Orion; 2003-2002; Bus; Orion VII; Cum. ISC CNG Eng.; Tens Assy - WP
Thomas Built; 1991; Sch Bus; Westcoast-ER; Cum. C Ser. 8.3 Eng.; Tens Assy - Serp Drive
Case; All Years; Crawler Loader 450C; Case 4390 Eng.; Tens Assy - Fan, WP & Alt
Case; All Years; Crawler Loader 455C; Case 4390 Eng.; Tens Assy - Fan, WP & Alt
Case; All Years; Crawler Loader 550; Case 4390 Eng.; Tens Assy - Fan, WP & Alt
Case; All Years; Crawler Loader 650; Case 4T390 Eng.; Tens Assy - Fan, WP & Alt
Case; All Years; Crawler Loader 650G Crawler; Case 4T390 Eng.; Tens Assy - Fan, WP & Alt
Case; All Years; Crawler Loader 850D Crawler; Case 6T590 Eng.; Tens Assy - Fan, WP & Alt
Case; All Years; Crawler Loader 850G Crawler; Case 6T590 Eng.; Tens Assy - Fan, WP & Alt
Case; All Years; Crawler Loader 855D; Case 6T590 Eng.; Tens Assy - Fan, WP & Alt
Case; All Years; Excavator; 1088; Case 6T590 Eng.; Tens Assy - Fan, WP & Alt
Case; All Years; Crawler Loader 1150E; Case 6T590 Eng.; Tens Assy - Fan, WP & Alt
Case; All Years; Crawler Loader 1150E; Case 6T830 Eng.; Tens Assy - Fan, WP & Alt
Case; All Years; Crawler Loader 1150G Crawler; Case 6T590 Eng.; Tens Assy - Fan, WP & Alt
Case; All Years; Crawler Loader 1155E; Case 6T590 Eng.; Tens Assy - Fan, WP & Alt
Case; All Years; Crawler Loader 1155E; Case 6T830 Eng.; Tens Assy - Fan, WP & Alt
Case; All Years; Crawler Loader 1550; Case 6T830 Eng.; Tens Assy - Fan, WP & Alt
Case; All Years; Excavator; 9010; Case 4T390 Eng.; Tens Assy - Fan, WP & Alt
Case; All Years; Excavator; 9010B; Case 4T390 Eng.; Tens Assy - Fan, WP & Alt
Case; All Years; Excavator; 9020; Case 4T390 Eng.; Tens Assy - Fan, WP & Alt
Case; All Years; Excavator; 9020B; Case 4T390 Eng.; Tens Assy - Fan, WP & Alt
Case; All Years; Excavator; 9030; Case 6T590 Eng.; Tens Assy - Fan, WP & Alt
Case; All Years; Excavator; 9030B; Case 6T590 Eng.; Tens Assy - Fan, WP & Alt
Case; All Years; Excavator; 9040; Case 6T830 Eng.; Tens Assy - Fan, WP & Alt
Case; All Years; Excavator; 9040B; Case 6T830 Eng.; Tens Assy - Fan, WP & Alt
Case IH; All Years; Tractor; MX100; Case 6-Cyl. 359 Eng.; Tens Assy - Fan, WP & Alt
Case IH; All Years; Tractor; MX110; Case 6-Cyl. 359 Eng.; Tens Assy - Fan, WP & Alt
Case IH; All Years; Tractor; MX120; Case 6-Cyl. 359 Eng.; Tens Assy - Fan, WP & Alt
Case IH; All Years; Tractor; MX135; Case 6-Cyl. 359 Eng.; Tens Assy - Fan, WP & Alt
Case IH; All Years; Tractor; 7110 Magnum; Case 6T830 Eng.; Tens Assy - Fan, WP & Alt
Case IH; All Years; Tractor; 7120 Magnum; Case 6T830 Eng.; Tens Assy - Fan, WP & Alt
Case IH; All Years; Tractor; 7210 Magnum; Case 6-Cyl. 505 Eng.; Tens Assy - Fan, WP & Alt
Case IH; All Years; Tractor; 7220 Magnum; Case 6-Cyl. 505 Eng.; Tens Assy - Fan, WP & Alt
Case IH; All Years; Tractor; 8930 Magnum; Case 6-Cyl. 505 Eng.; Tens Assy - Fan, WP & Alt
Case IH; All Years; Tractor; 8940 Magnum; Case 6-Cyl. 505 Eng.; Tens Assy - Fan, WP & Alt
Case IH; All Years; Tractor; 8950 Magnum; Case 6-Cyl. 505 Eng.; Tens Assy - Fan, WP & Alt

Numerical Listing

38505

Fliner; 2003-1999; Truck; FL112; Cum. ISM Eng.; Tens Assy - Hub & AC
 Fliner; 2003-1999; Truck; FLD; Cum. ISM Eng.; Tens Assy - Hub & AC
 Fliner; 2001-1999; Truck; Century Class; Cum. ISM Eng.; Tens Assy - Hub & AC
 Fliner; 1998; Truck; Century Class; Cat. C12 Eng.; Tens Assy - Fan & Alt
 Intl/Nav; 2004-2003; Truck; 8600; Cum. ISM Eng.; Tens Assy - Hub & AC
 Intl/Nav; 2004; Truck; 9200; Cum. ISM Eng.; Tens Assy - Hub & AC
 Intl/Nav; 2004; Truck; 9400; Cum. ISM Eng.; Tens Assy - Hub & AC
 Ken.; 2004-2003; Truck; T800; Cum. ISM Eng.; Tens Assy - Hub & AC
 P'bilt; 2004; Truck; 385; Cum. ISM Eng.; Tens Assy - Hub & AC
 P'bilt; 2002; Truck; 385; Cum. ISM Eng.; Tens Assy - Hub & AC
 P'bilt; 2001; Truck; 357; Cum. ISM Eng.; Tens Assy - Hub & AC
 P'bilt; 2001; Truck; 378; Cum. ISM Eng.; Tens Assy - Hub & AC
 P'bilt; 2000; Truck; 387; Cum. ISM Eng.; Tens Assy - Hub & AC
 Volvo; 2000-1998; Truck; VNL; DD Ser. 60 Eng.; Tens Assy - Fan & Alt
 Volvo; 2000-1998; Truck; VNM; DD Ser. 60 Eng.; Tens Assy - Fan & Alt
 Volvo; 1999; Truck; VNL; Cat. 3406 Eng.; Tens Assy - Fan & Alt
 Volvo; 1999; Truck; VNM; Cat. 3406 Eng.; Tens Assy - Fan & Alt
 Gillig; 1999-1994; Bus; Phantom 96TB; DD Ser. 50 Eng.; Tens Assy - Hub & AC
 NABI; 2000; Bus; 436; Cum. ISM Eng.; Tens Assy - Hub & Alt
 New Flyer; 1999-1996; Bus; C35LF; DD Ser. 50 Eng.; Tens Assy - Hub & AC
 Orion; 2000; Bus; Orion V; Cum. ISM Eng.; Tens Assy - Hub & Alt
 Orion; 1998-1996; Bus; Orion V; DD Ser. 50 Eng.; Tens Assy - Hub & AC

38506

Ford; 2003-2000; Truck; F650; Cat. 3126 Eng.; Tens Assy - Fan, Alt & AC
 Ford; 2003-2000; Truck; F650 SD; Cat. 3126 Eng.; Tens Assy - Fan, Alt & AC
 Ford; 2003-2000; Truck; F750; Cat. 3126 Eng.; Tens Assy - Fan, Alt & AC
 Ford; 2003-2000; Truck; F750 SD; Cat. 3126 Eng.; Tens Assy - Fan, Alt & AC
 Ford; 1997-1990; Truck; L9000; Cat. 3176 Eng.; Tens Assy - Fan & Alt
 Ford; 1997-1991; Truck; LN9000; Cat. 3176 Eng.; Tens Assy - Fan & Alt
 Ford; 1997-1991; Truck; LNT9000; Cat. 3176 Eng.; Tens Assy - Fan & Alt
 Ford; 1997-1990; Truck; LS9000; Cat. 3176 Eng.; Tens Assy - Fan & Alt
 Ford; 1996-1990; Truck; LL9000; Cat. 3176 Eng.; Tens Assy - Fan & Alt
 Ford; 1996-1991; Truck; LLA9000; Cat. 3176 Eng.; Tens Assy - Fan & Alt
 Ford; 1996-1991; Truck; LLS9000; Cat. 3176 Eng.; Tens Assy - Fan & Alt
 Ford; 1996-1990; Truck; LT9000; Cat. 3176 Eng.; Tens Assy - Fan & Alt
 Ford; 1996-1990; Truck; LTL9000; Cat. 3176 Eng.; Tens Assy - Fan & Alt
 Ford; 1996-1991; Truck; LTLA9000; Cat. 3176 Eng.; Tens Assy - Fan & Alt
 Ford; 1996-1991; Truck; LTLS9000; Cat. 3176 Eng.; Tens Assy - Fan & Alt
 Ford; 1996-1995; Truck; LTS9000; Cat. 3176 Eng.; Tens Assy - Fan & Alt
 Ford; 1995-1990; Truck; LA9000; Cat. 3176 Eng.; Tens Assy - Fan & Alt
 Ford; 1995-1994; Truck; LTA9000; Cat. 3176 Eng.; Tens Assy - Fan & Alt
 Ford; 1993-1990; Truck; LTS9000; Cat. 3176 Eng.; Tens Assy - Fan & Alt
 Ford; 1992-1990; Truck; LTA9000; Cat. 3176 Eng.; Tens Assy - Fan & Alt
 Fliner; 2004; Truck; Classic; Cat. C15 Eng.; Tens Assy - Fan & Alt

38506 - Continued

Fliner; 2004-2001; Truck; Coronado; Cat. C15 Eng.; Tens Assy - Fan & Alt
 Fliner; 2003; Truck; Columbia; Cat. C10 Eng.; Tens Assy - Fan, Alt & Hub
 Fliner; 2003; Truck; Columbia; Cat. C12 Eng.; Tens Assy - Fan, Alt & Hub
 Fliner; 2003-2001; Truck; Columbia; Cat. C15 Eng.; Tens Assy - Fan & Alt
 Fliner; 2003-2001; Truck; Columbia; Cat. C16 Eng.; Tens Assy - Fan & Alt
 Fliner; 2003-2001; Truck; Coronado; Cat. C16 Eng.; Tens Assy - Fan & Alt
 Fliner; 2003-1999; Truck; FL112; Cat. C10 Eng.; Tens Assy - Fan, Alt & Hub
 Fliner; 2003-1999; Truck; FL112; Cat. C12 Eng.; Tens Assy - Fan, Alt & Hub
 Fliner; 2003-2000; Truck; FLD; Cat. C15 Eng.; Tens Assy - Fan & Alt
 Fliner; 2003-2000; Truck; FLD; Cat. C16 Eng.; Tens Assy - Fan & Alt
 Fliner; 2002-2001; Truck; FLD; Cat. C10 Eng.; Tens Assy - Fan & Alt
 Fliner; 2002-2001; Truck; FLD; Cat. C12 Eng.; Tens Assy - Fan & Alt
 Fliner; 2000-1998; Truck; FLD; Cat. 3406 Eng.; Tens Assy - Fan & Alt
 Fliner; 2000-1999; Truck; FLD; Cat. C10 Eng.; Tens Assy - Fan, Alt & Hub
 Fliner; 2000-1999; Truck; FLD; Cat. C12 Eng.; Tens Assy - Fan, Alt & Hub
 Fliner; 1999-1998; Truck; Century Class; Cat. 3406 Eng.; Tens Assy - Fan & Alt
 Fliner; 1999; Truck; Century Class; Cat. C10 Eng.; Tens Assy - Fan, Alt & Hub
 Fliner; 1999; Truck; Century Class; Cat. C12 Eng.; Tens Assy - Fan, Alt & Hub
 Fliner; 1998; Truck; Century Class; Cat. C10 Eng.; Tens Assy - Fan & Alt
 Fliner; 1998; Truck; FLD; Cat. C10 Eng.; Tens Assy - Fan & Alt
 Fliner; 1998; Truck; FLD; Cat. C12 Eng.; Tens Assy - Fan & Alt
 Intl/Nav; 2004-2003; Truck; 5500; Cat. C10 Eng.; Tens Assy - Fan & Alt
 Intl/Nav; 2004-2003; Truck; 5500; Cat. C12 Eng.; Tens Assy - Fan & Alt
 Intl/Nav; 2004-2003; Truck; 5600; Cat. C10 Eng.; Tens Assy - Fan & Alt
 Intl/Nav; 2004-2003; Truck; 5600; Cat. C12 Eng.; Tens Assy - Fan & Alt
 Intl/Nav; 2004-2002; Truck; 7600; Cat. C10 Eng.; Tens Assy - Fan & Alt
 Intl/Nav; 2004-2002; Truck; 7600; Cat. C12 Eng.; Tens Assy - Fan & Alt
 Intl/Nav; 2003; Truck; 5000; Cat. C10 Eng.; Tens Assy - Fan & Alt
 Intl/Nav; 2003; Truck; 5000; Cat. C12 Eng.; Tens Assy - Fan & Alt
 Intl/Nav; 1995-1990; Truck; 9300; Cat. 3176 Eng.; Tens Assy - Fan & Alt
 Intl/Nav; 1995-1990; Truck; 9400; Cat. 3176 Eng.; Tens Assy - Fan & Alt
 Intl/Nav; 1994-1990; Truck; 2500; Cat. 3176 Eng.; Tens Assy - Fan & Alt
 Intl/Nav; 1994-1990; Truck; 2600; Cat. 3176 Eng.; Tens Assy - Fan & Alt
 Intl/Nav; 1993-1989; Truck; 9600; Cat. 3176 Eng.; Tens Assy - Fan & Alt
 Intl/Nav; 1993-1989; Truck; 9700; Cat. 3176 Eng.; Tens Assy - Fan & Alt
 Ken.; 2004; Truck; T600; Cat. C10 Eng.; Tens Assy - Fan & Alt
 Ken.; 2004; Truck; T600; Cat. C12 Eng.; Tens Assy - Fan & Alt
 Ken.; 2004; Truck; T600; Cat. C15 Eng.; Tens Assy - Fan & Alt
 Ken.; 2004-1997; Truck; T800; Cat. C10 Eng.; Tens Assy - Fan, Alt & Hub
 Ken.; 2004-1997; Truck; T800; Cat. C12 Eng.; Tens Assy - Fan, Alt & Hub
 Ken.; 2001; Truck; T600; Cat. C10 Eng.; Tens Assy - Fan, Alt & Hub
 Ken.; 2001; Truck; T600; Cat. C12 Eng.; Tens Assy - Fan, Alt & Hub
 P'bilt; 2004-2003; Truck; 357; Cat. C10 Eng.; Tens Assy - Fan & Alt
 P'bilt; 2004-2003; Truck; 357; Cat. C12 Eng.; Tens Assy - Fan & Alt

Numerical Listing

38506 - Continued

P'bilt; 2004-2002; Truck; 378; Cat. C10 Eng.; Tens Assy - Fan & Alt
 P'bilt; 2004-2002; Truck; 378; Cat. C12 Eng.; Tens Assy - Fan & Alt
 P'bilt; 2004-2002; Truck; 379; Cat. C10 Eng.; Tens Assy - Fan & Alt
 P'bilt; 2004-2002; Truck; 379; Cat. C12 Eng.; Tens Assy - Fan & Alt
 P'bilt; 2004-1997; Truck; 385; Cat. C10 Eng.; Tens Assy - Fan & Alt
 P'bilt; 2004-1997; Truck; 385; Cat. C12 Eng.; Tens Assy - Fan & Alt
 P'bilt; 2003-2001; Truck; 387; Cat. C15 Eng.; Tens Assy - Fan & Alt
 P'bilt; 2003-2001; Truck; 387; Cat. C16 Eng.; Tens Assy - Fan & Alt
 P'bilt; 2002-2000; Truck; 387; Cat. C10 Eng.; Tens Assy - Fan & Alt
 P'bilt; 2002-2000; Truck; 387; Cat. C12 Eng.; Tens Assy - Fan & Alt
 P'bilt; 2001-1997; Truck; 357; Cat. C10 Eng.; Tens Assy - Fan & Alt
 P'bilt; 2001-1997; Truck; 357; Cat. C12 Eng.; Tens Assy - Fan & Alt
 P'bilt; 1998-1996; Truck; 362; Cat. C10 Eng.; Tens Assy - Fan & Alt
 P'bilt; 1998-1996; Truck; 362; Cat. C12 Eng.; Tens Assy - Fan & Alt
 P'bilt; 1998-1997; Truck; 377; Cat. C10 Eng.; Tens Assy - Fan & Alt
 P'bilt; 1998-1997; Truck; 377; Cat. C12 Eng.; Tens Assy - Fan & Alt
 West. Star; 2001; Truck; 4964EX; Cat. C10 Eng.; Tens Assy - Fan & Alt
 West. Star; 2001; Truck; 4964EX; Cat. C12 Eng.; Tens Assy - Fan & Alt
 West. Star; 2001; Truck; 4964FX; Cat. C10 Eng.; Tens Assy - Fan & Alt
 West. Star; 2001; Truck; 4964FX; Cat. C12 Eng.; Tens Assy - Fan & Alt
 West. Star; 2001; Truck; 4964SX; Cat. C10 Eng.; Tens Assy - Fan & Alt
 West. Star; 2001; Truck; 4964SX; Cat. C12 Eng.; Tens Assy - Fan & Alt
 Setra; 2002; Bus; S215; DD Ser. 60 Eng.; Tens Assy - Hub & AC

38507

Chev.; 2002-1999; Truck; T5500; Cat. 3126 Eng.; Tens Assy
 Chev.; 2002-1998; Truck; T6500; Cat. 3126 Eng.; Tens Assy
 Chev.; 2002-1998; Truck; T7500; Cat. 3126 Eng.; Tens Assy
 Chev.; 2002-1998; Truck; T8500; Cat. 3126 Eng.; Tens Assy
 Chev.; 2002-2000; Truck; Tiltmaster W4; Cat. 3126 Eng.; Tens Assy
 Chev.; 2002; Truck; Tiltmaster W5; Cat. 3126 Eng.; Tens Assy
 Chev.; 2002-2000; Truck; Tiltmaster W7; Cat. 3126 Eng.; Tens Assy
 Chev.; 2002-2000; Truck; Tiltmaster WT5; Cat. 3126 Eng.; Tens Assy
 Chev.; 2001; Truck; Tiltmaster W5; Cat. 3126 Eng.; Tens Assy - Fan & Alt
 Chev.; 2000-1992; Truck; P; Cat. 3116 Eng.; Tens Assy - Fan & Alt
 Chev.; 2000-1996; Truck; P; Cat. 3126 Eng.; Tens Assy - Fan & Alt
 Chev.; 2000; Truck; Tiltmaster W5; Cat. 3126 Eng.; Tens Assy
 Chev.; 1999; Truck; Tiltmaster W4; Cat. 3126 Eng.; Tens Assy - Fan & Alt
 Chev.; 1999; Truck; Tiltmaster W5; Cat. 3126 Eng.; Tens Assy - Fan & Alt
 Chev.; 1999; Truck; Tiltmaster W6; Cat. 3126 Eng.; Tens Assy - Fan & Alt
 Chev.; 1999; Truck; Tiltmaster W7; Cat. 3126 Eng.; Tens Assy - Fan & Alt
 Chev.; 1998-1997; Truck; T5500; Cat. 3116 Eng.; Tens Assy
 Chev.; 1998; Truck; T5500; Cat. 3126 Eng.; Tens Assy - Fan & Alt
 Chev.; 1998-1997; Truck; T6500; Cat. 3116 Eng.; Tens Assy
 Chev.; 1998-1997; Truck; T7500; Cat. 3116 Eng.; Tens Assy
 Chev.; 1998-1997; Truck; T8500; Cat. 3116 Eng.; Tens Assy
 Chev.; 1998; Truck; Tiltmaster W4; Cat. 3126 Eng.; Tens Assy
 Chev.; 1998; Truck; Tiltmaster W5; Cat. 3126 Eng.; Tens Assy
 Chev.; 1998; Truck; Tiltmaster W6; Cat. 3126 Eng.; Tens Assy
 Chev.; 1998; Truck; Tiltmaster W7; Cat. 3126 Eng.; Tens Assy
 Chev.; 1997; Truck; Tiltmaster W4; Cat. 3116 Eng.; Tens Assy
 Chev.; 1997; Truck; Tiltmaster W5; Cat. 3116 Eng.; Tens Assy
 Chev.; 1997; Truck; Tiltmaster W6; Cat. 3116 Eng.; Tens Assy

38507 - Continued

Chev.; 1997; Truck; Tiltmaster W7; Cat. 3116 Eng.; Tens Assy
 GMC; 2002-1999; Truck; T5500; Cat. 3126 Eng.; Tens Assy
 GMC; 2002-1999; Truck; T6500; Cat. 3126 Eng.; Tens Assy
 GMC; 2002-1998; Truck; T7500; Cat. 3126 Eng.; Tens Assy
 GMC; 2002-1998; Truck; T8500; Cat. 3126 Eng.; Tens Assy
 GMC; 2002-1998; Truck; Tiltmaster W4; Cat. 3126 Eng.; Tens Assy
 GMC; 2002-1998; Truck; Tiltmaster W5; Cat. 3126 Eng.; Tens Assy
 GMC; 2002-1998; Truck; Tiltmaster W6; Cat. 3126 Eng.; Tens Assy
 GMC; 2002-1998; Truck; Tiltmaster W7; Cat. 3126 Eng.; Tens Assy
 GMC; 2002-2000; Truck; Tiltmaster WT5; Cat. 3126 Eng.; Tens Assy
 GMC; 2000-1992; Truck; P; Cat. 3116 Eng.; Tens Assy - Fan & Alt
 GMC; 2000-1996; Truck; P; Cat. 3126 Eng.; Tens Assy - Fan & Alt
 GMC; 1998; Truck; T5500; Cat. 3116 Eng.; Tens Assy
 GMC; 1998; Truck; T6500; Cat. 3116 Eng.; Tens Assy
 GMC; 1998; Truck; T7500; Cat. 3116 Eng.; Tens Assy
 GMC; 1998; Truck; T8500; Cat. 3116 Eng.; Tens Assy
 GMC; 1997; Truck; Tiltmaster W4; Cat. 3116 Eng.; Tens Assy
 GMC; 1997; Truck; Tiltmaster W5; Cat. 3116 Eng.; Tens Assy
 GMC; 1997; Truck; Tiltmaster W6; Cat. 3116 Eng.; Tens Assy
 GMC; 1997; Truck; Tiltmaster W7; Cat. 3116 Eng.; Tens Assy
 P'bilt; 1998; Truck; 357; Cat. 3116 Eng.; Tens Assy - Fan & Alt
 P'bilt; 1998; Truck; 357; Cat. 3126 Eng.; Tens Assy - Fan & Alt
 P'bilt; 1997; Truck; 320; Cum. ISC Eng.; Tens Assy - Fan & Alt
 P'bilt; 1997-1995; Truck; 330; Cat. 3116 Eng.; Tens Assy - Fan & Alt
 P'bilt; 1997-1995; Truck; 330; Cat. 3126 Eng.; Tens Assy - Fan & Alt
 Bluebird; 2003; Sch Bus; All American RE; J. Deere 6-Cyl. 8.1 CNG Eng.; Tens Assy - Alt Drive
 Bluebird; 2002-2001; Sch Bus; All American RE; J. Deere 6-Cyl. 8.1 CNG Eng.; Tens Assy - Serp Drive
 Bluebird; 2001; Bus; Q-Bus RE; J. Deere 6-Cyl. 8.1 CNG Eng.; Tens Assy - Hub & Alt
 Bluebird; 2000; Sch Bus; All American RE; J. Deere 6-Cyl. 8.1 CNG Eng.; Tens Assy
 Thomas Built; 2003; Sch Bus; Saf-T-Liner MVP ER; J. Deere 6-Cyl. 8.1 CNG Eng.; Tens Assy - Alt Drive
 Thomas Built; 2002-2001; Sch Bus; Saf-T-Liner MVP ER; J. Deere 6-Cyl. 8.1 CNG Eng.; Tens Assy - Hub & Alt
 J. Deere; All Years; Wheel Loader; 210LE; 4045D Eng.; Tens Assy - Fan & Alt
 J. Deere; All Years; Loader Backhoe 310G; 4045D Eng.; Tens Assy - Fan & Alt
 J. Deere; All Years; Loader Backhoe 315SG; 4045D Eng.; Tens Assy - Fan & Alt
 J. Deere; All Years; Loader Backhoe 410G; 4045D Eng.; Tens Assy - Fan & Alt
 J. Deere; All Years; Loader Backhoe 710D; 6068T Powertech Eng.; Tens Assy - Fan & Alt
 J. Deere; All Years; Tractor; 7210; 6-Cyl. 414 Eng.; Tens Assy - Fan & Alt
 J. Deere; All Years; Tractor; 7410; 6-Cyl. 414 Eng.; Tens Assy - Fan & Alt
 J. Deere; All Years; Tractor; 7510; 6-Cyl. 414 Eng.; Tens Assy - Fan & Alt
 J. Deere; All Years; Tractor; 7600; 6-Cyl. 414 Eng.; Tens Assy - Fan, Alt & AC
 J. Deere; All Years; Tractor; 7610; 6-Cyl. 414 Eng.; Tens Assy - Fan, Alt & AC
 J. Deere; All Years; Tractor; 7700; 6-Cyl. 466 Eng.; Tens Assy - Fan, Alt & AC
 J. Deere; All Years; Tractor; 7710; 6-Cyl. 8.1 Eng.; Tens Assy - Fan & Alt
 J. Deere; All Years; Tractor; 7800; 6-Cyl. 466 Eng.; Tens Assy - Fan, Alt & AC
 J. Deere; All Years; Tractor; 7810; 6-Cyl. 8.1 Eng.; Tens Assy - Fan & Alt
 J. Deere; All Years; Tractor; 9100; 6-Cyl. 8.1 Eng.; Tens Assy - Fan & Alt
 J. Deere; All Years; Tractor; 9200; 6-Cyl. 12.5 Eng.; Tens Assy - Fan & Alt
 J. Deere; All Years; Tractor; 9300; 6-Cyl. 12.5 Eng.; Tens Assy - Fan & Alt
 J. Deere; All Years; Tractor; 9300T; 6-Cyl. 12.5 Eng.; Tens Assy - Fan & Alt
 J. Deere; All Years; Tractor; 9400; 6-Cyl. 12.5 Eng.; Tens Assy - Fan & Alt
 J. Deere; All Years; Tractor; 9400T; 6-Cyl. 12.5 Eng.; Tens Assy - Fan & Alt

Numerical Listing

38508

Fliner; 2004; Truck; Classic; Cat. C15 Eng.; Tens Assy - Fan To AC
 Fliner; 2004-2001; Truck; Coronado; Cat. C15 Eng.; Tens Assy - Fan To AC
 Fliner; 2003-2001; Truck; Columbia; Cat. C15 Eng.; Tens Assy - Fan To AC
 Fliner; 2003-2001; Truck; Columbia; Cat. C16 Eng.; Tens Assy - Fan To AC
 Fliner; 2003-2001; Truck; Coronado; Cat. C16 Eng.; Tens Assy - Fan To AC
 Fliner; 2003-2000; Truck; FLD; Cat. C15 Eng.; Tens Assy - Fan To AC
 Fliner; 2003-2000; Truck; FLD; Cat. C16 Eng.; Tens Assy - Fan To AC
 Fliner; 2000-1998; Truck; FLD; Cat. 3406 Eng.; Tens Assy - Fan To AC
 Fliner; 1999-1998; Truck; Century Class; Cat. 3406 Eng.; Tens Assy - Fan To AC
 P'bilt; 2003-2001; Truck; 387; Cat. C15 Eng.; Tens Assy - Fan To AC
 P'bilt; 2003-2001; Truck; 387; Cat. C16 Eng.; Tens Assy - Fan To AC

38509

Chev.; 2002-1998; Truck; C5500; Cat. 3126 Eng.; Tens Assy
 Chev.; 2002-1998; Truck; C6500; Cat. 3126 Eng.; Tens Assy
 Chev.; 2002-1998; Truck; C7500; Cat. 3126 Eng.; Tens Assy
 Chev.; 2002-1998; Truck; C8500; Cat. 3126 Eng.; Tens Assy
 Chev.; 2000-1999; Truck; C6500; Cat. 3116 Eng.; Tens Assy
 Chev.; 2000-1999; Truck; C7500; Cat. 3116 Eng.; Tens Assy
 Chev.; 2000-1999; Truck; C8500; Cat. 3116 Eng.; Tens Assy
 Chev.; 1999; Truck; C5500; Cat. 3116 Eng.; Tens Assy
 Chev.; 1998; Truck; C6500; Cat. 3116 Eng.; Tens Assy - Fan & Alt
 Chev.; 1998; Truck; C6500; Cat. 3116 Eng.; Tens Assy - Fan, Alt & AC
 Chev.; 1998; Truck; C7500; Cat. 3116 Eng.; Tens Assy - Fan & Alt
 Chev.; 1998; Truck; C7500; Cat. 3116 Eng.; Tens Assy - Fan, Alt & AC
 Chev.; 1998; Truck; C8500; Cat. 3116 Eng.; Tens Assy - Fan & Alt
 Chev.; 1998; Truck; C8500; Cat. 3116 Eng.; Tens Assy - Fan, Alt & AC
 Chev.; 1997-1990; Truck; Kodiak C6500; Cat. 3116 Eng.; Tens Assy - Fan & Alt
 Chev.; 1997-1990; Truck; Kodiak C6500; Cat. 3116 Eng.; Tens Assy - Fan, Alt & AC
 Chev.; 1997-1990; Truck; Kodiak C7500; Cat. 3116 Eng.; Tens Assy - Fan & Alt
 Chev.; 1997-1990; Truck; Kodiak C7500; Cat. 3116 Eng.; Tens Assy - Fan, Alt & AC
 Chev.; 1997-1990; Truck; Kodiak C8500; Cat. 3116 Eng.; Tens Assy - Fan & Alt
 Chev.; 1997-1990; Truck; Kodiak C8500; Cat. 3116 Eng.; Tens Assy - Fan, Alt & AC
 GMC; 2002-1998; Truck; C5500; Cat. 3126 Eng.; Tens Assy
 GMC; 2002-1998; Truck; C6500; Cat. 3126 Eng.; Tens Assy
 GMC; 2002-1998; Truck; C7500; Cat. 3126 Eng.; Tens Assy
 GMC; 2002-1998; Truck; C8500; Cat. 3126 Eng.; Tens Assy
 GMC; 2000-1999; Truck; C6500; Cat. 3116 Eng.; Tens Assy
 GMC; 2000-1999; Truck; C7500; Cat. 3116 Eng.; Tens Assy
 GMC; 2000-1999; Truck; C8500; Cat. 3116 Eng.; Tens Assy
 GMC; 1998; Truck; C6500; Cat. 3116 Eng.; Tens Assy - Fan & Alt
 GMC; 1998; Truck; C6500; Cat. 3116 Eng.; Tens Assy - Fan, Alt & AC
 GMC; 1998; Truck; C7500; Cat. 3116 Eng.; Tens Assy - Fan & Alt
 GMC; 1998; Truck; C7500; Cat. 3116 Eng.; Tens Assy - Fan, Alt & AC
 GMC; 1998; Truck; C8500; Cat. 3116 Eng.; Tens Assy - Fan & Alt
 GMC; 1998; Truck; C8500; Cat. 3116 Eng.; Tens Assy - Fan, Alt & AC
 GMC; 1997-1990; Truck; Topkick C6500; Cat. 3116 Eng.; Tens Assy - Fan & Alt
 GMC; 1997-1990; Truck; Topkick C6500; Cat. 3116 Eng.; Tens Assy - Fan, Alt & AC
 GMC; 1997-1990; Truck; Topkick C7500; Cat. 3116 Eng.; Tens Assy - Fan & Alt
 GMC; 1997-1990; Truck; Topkick C7500; Cat. 3116 Eng.; Tens Assy - Fan, Alt & AC
 GMC; 1997-1990; Truck; Topkick C8500; Cat. 3116 Eng.; Tens Assy - Fan & Alt
 GMC; 1997-1990; Truck; Topkick C8500; Cat. 3116 Eng.; Tens Assy - Fan, Alt & AC

38509 - Continued

Bluebird; 2004-2003; Sch Bus; All American RE; Cat. 3126 Eng.; Tens Assy - Hub & Alt
 Bluebird; 2004; Bus; Xcel 102; Cat. C7 Eng.; Tens Assy - AC

38510

Intl/Nav; 2001-1995; Truck; 4700; T444 Eng.; Tens Assy
 Intl/Nav; 1997-1995; Truck; 4800; T444 Eng.; Tens Assy
 Intl/Nav; 1997-1995; Truck; 4900; T444 Eng.; Tens Assy
 Intl/Nav; 1995; Truck; 4600; T444 Eng.; Tens Assy
 Intl/Nav; 1995; Truck; 4600; T444 Eng.; Tens Assy - Serp Drive
 Intl/Nav; 1995; Truck; 7000; T444 Eng.; Tens Assy - Serp Drive
 Amtran; 2002; Sch Bus; FE; Intl/Nav T444 Eng.; Tens Assy - Serp Drive
 Amtran; 2002; Sch Bus; RE; Intl/Nav T444 Eng.; Tens Assy - Serp Drive
 Amtran; 2001; Sch Bus; 3800; Intl/Nav T444 Eng.; Tens Assy - Fan, Alt & Hub
 Intl/Nav; 2003; Sch Bus; Conventional IC; T444 Eng.; Tens Assy - Serp Drive
 Intl/Nav; 2002; Sch Bus; Conventional IC; T444 Eng.; Tens Assy - Fan, Alt & Hub
 Intl/Nav; 2001; Sch Bus; 3800; T444 Eng.; Tens Assy - Fan, Alt & Hub
 Intl/Nav; 2000; Sch Bus; 3800; T444 Eng.; Tens Assy - Serp Drive

38511

Ford; 2004-2003; Truck; F650; 6.0 Eng.; Tens Assy - Fan, Alt & AC
 Ford; 2004-2003; Truck; F650 SD; 6.0 Eng.; Tens Assy - Fan, Alt & AC
 Ford; 2004-2003; Truck; F750; 6.0 Eng.; Tens Assy - Fan, Alt & AC
 Ford; 2004-2003; Truck; F750 SD; 6.0 Eng.; Tens Assy - Fan, Alt & AC
 Fliner; 2003-1995; Truck; FL50; Cat. 3126 Eng.; Tens Assy - Fan, Alt & AC
 Fliner; 2003-1995; Truck; FL60; Cat. 3126 Eng.; Tens Assy - Fan, Alt & AC
 Fliner; 2003-1995; Truck; FL70; Cat. 3126 Eng.; Tens Assy - Fan, Alt & AC
 Fliner; 2003-1995; Truck; FL80; Cat. 3126 Eng.; Tens Assy - Fan, Alt & AC
 Fliner; 2001-2000; Truck; Sport Chassis; Cat. 3126 Eng.; Tens Assy - Fan, Alt & AC
 Intl/Nav; 2004-2002; Truck; 4300; DT466 Eng.; Tens Assy - Fan To AC
 Intl/Nav; 2004-2002; Truck; 4400; 530 Eng.; Tens Assy - Fan To AC
 Intl/Nav; 2004-2002; Truck; 4400; DT466 Eng.; Tens Assy - Fan To AC
 Intl/Nav; 2003; Truck; 4200; VT365 Eng.; Tens Assy - Fan, Alt & AC
 Intl/Nav; 2003; Truck; 4300; VT365 Eng.; Tens Assy - Fan, Alt & AC
 Intl/Nav; 2003; Truck; 4400; VT365 Eng.; Tens Assy - Fan, Alt & AC
 Intl/Nav; 2003-1994; Truck; 4800; DT466 Eng.; Tens Assy - Fan To AC
 Intl/Nav; 2003; Truck; 7400; 530 Eng.; Tens Assy - AC
 Intl/Nav; 2003-2002; Truck; 7400; DT466 Eng.; Tens Assy - Fan To AC
 Intl/Nav; 2003-2002; Truck; 7500; 530 Eng.; Tens Assy - AC
 Intl/Nav; 2003-2002; Truck; 8500; 530 Eng.; Tens Assy - Fan To AC
 Intl/Nav; 1999-1995; Truck; 4700; DT466 Eng.; Tens Assy - Fan To AC
 Intl/Nav; 1999-1994; Truck; 4900; DT466 Eng.; Tens Assy - Fan To AC
 Intl/Nav; 1998; Truck; 2554; 530 Eng.; Tens Assy - AC
 Intl/Nav; 1998-1995; Truck; 2574; 530 Eng.; Tens Assy - AC
 Intl/Nav; 1998; Truck; 2654; 530 Eng.; Tens Assy - AC
 Intl/Nav; 1998-1995; Truck; 2674; 530 Eng.; Tens Assy - AC
 Intl/Nav; 1998-1994; Truck; 8100; 530 Eng.; Tens Assy - AC
 Intl/Nav; 1997; Truck; 2554; DT466 Eng.; Tens Assy - AC
 Intl/Nav; 1997; Truck; 2654; DT466 Eng.; Tens Assy - AC
 Intl/Nav; 1997-1994; Truck; 4700; DT408 Eng.; Tens Assy - AC
 Intl/Nav; 1997-1994; Truck; 4800; DT408 Eng.; Tens Assy - AC
 Intl/Nav; 1997-1994; Truck; 4900; DT408 Eng.; Tens Assy - AC
 Intl/Nav; 1997-1996; Truck; 8100; DT466 Eng.; Tens Assy - AC
 Intl/Nav; 1997-1996; Truck; 8200; 530 Eng.; Tens Assy - AC
 Intl/Nav; 1997; Truck; 8200; DT466 Eng.; Tens Assy - AC
 Intl/Nav; 1995-1994; Truck; 7000; DT466 Eng.; Tens Assy - Fan To AC
 Intl/Nav; 1995; Truck; 8100; DD Ser. 60 Eng.; Tens Assy - Fan
 Intl/Nav; 1995-1994; Truck; 8100; 530 Eng.; Tens Assy - Fan, Alt & Hub

Numerical Listing

38511 - Continued

Intl/Nav; 1995; Truck; 8200; DD Ser. 60 Eng.; Tens Assy - Fan
 Intl/Nav; 1994-1990; Truck; 8100; DD Ser. 60 Eng.; Tens Assy
 - AC
 Intl/Nav; 1994-1993; Truck; 8100; DTA466 Eng.; Tens Assy -
 AC
 Intl/Nav; 1994-1990; Truck; 8200; DD Ser. 60 Eng.; Tens Assy
 - AC
 Intl/Nav; 1994-1990; Truck; 8300; DD Ser. 60 Eng.; Tens Assy
 - AC
 Ken.; 2003-1999; Truck; T300; Cat. 3126 Eng.; Tens Assy -
 Fan, Alt & AC
 P'bilt; 2003-1998; Truck; 330; Cat. 3126 Eng.; Tens Assy -
 Fan, Alt & AC
 Sterling; 2003-2001; Truck; Acterra 5500; Cat. 3126 Eng.; Tens
 Assy - Fan, Alt & AC
 Sterling; 2003-2001; Truck; Acterra 6500; Cat. 3126 Eng.; Tens
 Assy - Fan, Alt & AC
 Sterling; 2003-2001; Truck; Acterra 7500; Cat. 3126 Eng.; Tens
 Assy - Fan, Alt & AC
 Sterling; 2003-2001; Truck; Acterra 8500; Cat. 3126 Eng.; Tens
 Assy - Fan, Alt & AC
 Sterling; 2003-1999; Truck; 7500; Cat. 3126 Eng.; Tens Assy -
 Fan, Alt & AC
 Sterling; 2003-1999; Truck; 8500; Cat. 3126 Eng.; Tens Assy -
 Fan, Alt & AC
 Sterling; 2003-1999; Truck; 9500; Cat. 3126 Eng.; Tens Assy -
 Fan, Alt & AC
 Bluebird; 1998; Sch Bus; TC2000; Cat. 3126 Eng.; Tens Assy -
 Fan, Alt & Hub
 F'liner; 2003-1998; Sch Bus; FS65; Cat. 3126 Eng.; Tens Assy
 - Fan & Alt
 Intl/Nav; 1995; Sch Bus; 3600; DT466 Eng.; Tens Assy - Fan
 To AC
 Thomas Built; 2004-2001; Sch Bus; Saf-T-Liner MVP ER; Cat.
 3126 Eng.; Tens Assy - Alt Drive
 Thomas Built; 2003-1998; Sch Bus; Conventional; Cat. 3126
 Eng.; Tens Assy - Fan & Alt
 Thomas Built; 2000-1998; Sch Bus; Saf-T-Liner MVP EF; Cat.
 3126 Eng.; Tens Assy - Fan, Alt & AC

38512

Intl/Nav; 2002-1994; Truck; 4900; 530 Eng.; Tens Assy - Fan &
 AC
 Intl/Nav; 2002-2000; Truck; 4900; DT466 Eng.; Tens Assy -
 Fan & AC
 Intl/Nav; 2002-1999; Truck; 8100; 530 Eng.; Tens Assy - Fan &
 AC
 Intl/Nav; 2001-2000; Truck; 2554; DT466 Eng.; Tens Assy -
 Fan & AC
 Intl/Nav; 2001-2000; Truck; 2654; DT466 Eng.; Tens Assy -
 Fan & AC
 Intl/Nav; 2001-2000; Truck; 4700; DT466 Eng.; Tens Assy -
 Fan & AC
 Intl/Nav; 2000; Truck; 2554; 530 Eng.; Tens Assy - Fan & AC
 Intl/Nav; 2000; Truck; 2574; 530 Eng.; Tens Assy - Fan & AC
 Intl/Nav; 2000; Truck; 2654; 530 Eng.; Tens Assy - Fan & AC
 Intl/Nav; 2000; Truck; 2674; 530 Eng.; Tens Assy - Fan & AC
 Intl/Nav; 1999; Truck; 2554; DT466 Eng.; Tens Assy - AC
 Intl/Nav; 1999; Truck; 2654; DT466 Eng.; Tens Assy - AC
 Intl/Nav; 1998; Truck; 2554; DT466 Eng.; Tens Assy - Fan &
 AC
 Intl/Nav; 1998; Truck; 2654; DT466 Eng.; Tens Assy - Fan &
 AC
 Intl/Nav; 1996; Truck; 2554; DT466 Eng.; Tens Assy - Fan &
 AC
 Intl/Nav; 1996; Truck; 2654; DT466 Eng.; Tens Assy - Fan &
 AC
 Intl/Nav; 1994; Truck; 7000; 530 Eng.; Tens Assy - Fan & AC
 Intl/Nav; 1993-1992; Truck; 9600; DD Ser. 60 Eng.; Tens Assy
 - AC
 Intl/Nav; 1993-1992; Truck; 9700; DD Ser. 60 Eng.; Tens Assy
 - AC

38513

Ford; 1998; Truck; FT900; Cum. ISC Eng.; Tens Assy - Hub,
 Fan & Alt
 Ford; 1998-1993; Truck; FT900; FD1460 Eng.; Tens Assy -
 Hub, Fan & Alt
 Ford; 1997-1993; Truck; FT900; Cum. C Ser. 8.3 Eng.; Tens
 Assy - Hub, Fan & Alt
 F'liner; 1999; Truck; FL80; Cum. ISC Eng.; Tens Assy - Fan,
 Alt & Hub
 F'liner; 1998; Truck; FL70; Cum. ISB Eng.; Tens Assy - Fan &
 AC
 Ken.; 1999; Truck; T300; Cum. ISC Eng.; Tens Assy - Fan, Alt
 & Hub

38513 - Continued

Sterling; 2001-1999; Truck; 7500; Cum. ISC Eng.; Tens Assy -
 Hub, Fan & Alt
 Sterling; 2001-1999; Truck; 8500; Cum. ISC Eng.; Tens Assy -
 Hub, Fan & Alt
 Sterling; 2001-1999; Truck; 9500; Cum. ISC Eng.; Tens Assy -
 Hub, Fan & Alt
 Bluebird; 1999; Bus; Q-Bus RE; Cum. ISB Eng.; Tens Assy -
 Alt & WP
 Bluebird; 1998; Sch Bus; All American RE; Cum. ISC Eng.;
 Tens Assy - Alt & WP
 Bluebird; 1998-1997; Bus; Q-Bus RE; Cum. ISB CNG Eng.;
 Tens Assy - Hub & Alt
 Bluebird; 1996-1994; Bus; Q-Bus RE; Cum. B Ser. 5.9 CNG
 Eng.; Tens Assy - Hub & Alt
 Bluebird; 1992; Sch Bus; All American RE; Cum. B Ser. 5.9
 CNG Eng.; Tens Assy - Serp Drive
 Thomas Built; 2002-2000; Sch Bus; Saf-T-Liner MVP EF; Cum.
 ISB Eng.; Tens Assy - Fan & AC
 Thomas Built; 1998; Sch Bus; Saf-T-Liner MVP ER; Cum. ISC
 Eng.; Tens Assy - Alt & WP
 Thomas Built; 1990; Sch Bus; Westcoast-ER; Cum. C Ser. 8.3
 Eng.; Tens Assy - Serp Drive

38514

Chev.; 2003; Truck; C6500; Cat. 3126 Eng.; Tens Assy
 Chev.; 2003; Truck; C7500; Cat. 3126 Eng.; Tens Assy
 Chev.; 2003; Truck; C8500; Cat. 3126 Eng.; Tens Assy
 F'liner; 1997; Truck; FLD; Cat. C10 Eng.; Tens Assy - Fan &
 Alt
 F'liner; 1997; Truck; FLD; Cat. C12 Eng.; Tens Assy - Fan &
 Alt
 GMC; 2003; Truck; C6500; Cat. 3126 Eng.; Tens Assy
 GMC; 2003; Truck; C7500; Cat. 3126 Eng.; Tens Assy
 GMC; 2003; Truck; C8500; Cat. 3126 Eng.; Tens Assy
 Intl/Nav; 2004-2002; Truck; 4300; DT466 Eng.; Tens Assy -
 Fan, Alt & Hub
 Intl/Nav; 2004-2002; Truck; 4400; 530 Eng.; Tens Assy - Fan,
 Alt & Hub
 Intl/Nav; 2004-2002; Truck; 4400; DT466 Eng.; Tens Assy -
 Fan, Alt & Hub
 Intl/Nav; 2003-1994; Truck; 4800; DT466 Eng.; Tens Assy -
 Fan & Alt
 Intl/Nav; 2003; Truck; 7400; 530 Eng.; Tens Assy - Fan, Alt &
 Hub
 Intl/Nav; 2003-2002; Truck; 7400; DT466 Eng.; Tens Assy -
 Fan & Alt
 Intl/Nav; 2003-2002; Truck; 7500; 530 Eng.; Tens Assy - Fan,
 Alt & Hub
 Intl/Nav; 2003; Truck; 8500; 530 Eng.; Tens Assy - Fan, Alt &
 Hub
 Intl/Nav; 2002-1996; Truck; 2554; DT466 Eng.; Tens Assy -
 Fan, Alt & Hub
 Intl/Nav; 2002; Truck; 2574; DT466 Eng.; Tens Assy - Fan, Alt
 & Hub
 Intl/Nav; 2002-1996; Truck; 2654; DT466 Eng.; Tens Assy -
 Fan, Alt & Hub
 Intl/Nav; 2002-1994; Truck; 4900; 530 Eng.; Tens Assy - Fan,
 Alt & Hub
 Intl/Nav; 2002; Truck; 4900; DT466 Eng.; Tens Assy - Fan &
 Alt
 Intl/Nav; 2002-1996; Truck; 8100; 530 Eng.; Tens Assy - Fan,
 Alt & Hub
 Intl/Nav; 2002; Truck; 8500; 530 Eng.; Tens Assy - Fan & Alt
 Intl/Nav; 2001-2000; Truck; 4700; DT466 Eng.; Tens Assy -
 Fan, Alt & Hub
 Intl/Nav; 2001; Truck; 4900; DT466 Eng.; Tens Assy - Fan, Alt
 & Hub
 Intl/Nav; 2000; Truck; 2554; 530 Eng.; Tens Assy - Fan, Alt &
 Hub
 Intl/Nav; 2000; Truck; 2574; 530 Eng.; Tens Assy - Fan, Alt &
 Hub
 Intl/Nav; 2000; Truck; 2654; 530 Eng.; Tens Assy - Fan, Alt &
 Hub
 Intl/Nav; 2000; Truck; 2674; 530 Eng.; Tens Assy - Fan, Alt &
 Hub
 Intl/Nav; 2000-1994; Truck; 4900; DT466 Eng.; Tens Assy -
 Fan & Alt
 Intl/Nav; 1999-1995; Truck; 4700; DT466 Eng.; Tens Assy -
 Fan & Alt
 Intl/Nav; 1998; Truck; 2554; 530 Eng.; Tens Assy - Fan, WP &
 Alt
 Intl/Nav; 1998-1995; Truck; 2574; 530 Eng.; Tens Assy - Fan,
 WP & Alt
 Intl/Nav; 1998; Truck; 2654; 530 Eng.; Tens Assy - Fan, WP &
 Alt
 Intl/Nav; 1998-1995; Truck; 2674; 530 Eng.; Tens Assy - Fan,
 WP & Alt

Numerical Listing

38514 - Continued

Intl/Nav; 1997-1994; Truck; 4700; DT408 Eng.; Tens Assy - Fan & Alt
 Intl/Nav; 1997-1994; Truck; 4800; DT408 Eng.; Tens Assy - Fan & Alt
 Intl/Nav; 1997-1994; Truck; 4900; DT408 Eng.; Tens Assy - Fan & Alt
 Intl/Nav; 1997-1996; Truck; 8200; 530 Eng.; Tens Assy - Fan, Alt & Hub
 Intl/Nav; 1997; Truck; 8200; DT466 Eng.; Tens Assy - Fan, Alt & Hub
 Intl/Nav; 1996-1994; Truck; 8100; Cat. 3176 Eng.; Tens Assy - Fan & Alt
 Intl/Nav; 1995-1994; Truck; 7000; DT466 Eng.; Tens Assy - Fan & Alt
 Intl/Nav; 1994; Truck; 2500; DTA466 Eng.; Tens Assy - Fan & Alt
 Intl/Nav; 1994; Truck; 2600; DTA466 Eng.; Tens Assy
 Intl/Nav; 1994; Truck; 7000; 530 Eng.; Tens Assy - Fan, Alt & Hub
 Intl/Nav; 1994-1993; Truck; 8100; DTA466 Eng.; Tens Assy - Fan & Alt
 P'bilt; 2001-2000; Truck; 378; Cat. C10 Eng.; Tens Assy - Fan & Alt
 P'bilt; 2001-2000; Truck; 378; Cat. C12 Eng.; Tens Assy - Fan & Alt
 P'bilt; 2001-2000; Truck; 379; Cat. C10 Eng.; Tens Assy - Fan & Alt
 P'bilt; 2001-2000; Truck; 379; Cat. C12 Eng.; Tens Assy - Fan & Alt
 Amtran; 2003-2002; Sch Bus; Conventional; Intl/Nav DT466 Eng.; Tens Assy - Fan, Alt & Hub
 Amtran; 2002; Sch Bus; FE; Intl/Nav DT466 Eng.; Tens Assy - Fan, Alt & Hub
 Amtran; 1998; Sch Bus; 3800; Intl/Nav DT466 Eng.; Tens Assy - Fan, Alt & Hub
 Bluebird; 2004; Sch Bus; Conventional; Intl/Nav DT466 Eng.; Tens Assy - Serp Drive
 Bluebird; 2002-2001; Sch Bus; Conventional; Intl/Nav DT466 Eng.; Tens Assy - Fan, Alt & Hub
 Intl/Nav; 2004; Sch Bus; Conventional IC; DT466 Eng.; Tens Assy - Fan & Alt
 Intl/Nav; 2003-2002; Sch Bus; Conventional IC; DT466 Eng.; Tens Assy - Fan, Alt & Hub
 Intl/Nav; 2003; Sch Bus; RE; 530 Eng.; Tens Assy - Fan & Alt
 Intl/Nav; 2001-2000; Sch Bus; RE; 530 Eng.; Tens Assy - Fan & Alt
 Intl/Nav; 2001-2000; Sch Bus; 3800; DT466 Eng.; Tens Assy - Fan, Alt & Hub
 Intl/Nav; 1998; Sch Bus; 3800; DT466 Eng.; Tens Assy - Serp Drive
 Intl/Nav; 1995; Sch Bus; 3600; DT466 Eng.; Tens Assy - Fan & Alt

38516

Ford; 2004-2002; Truck; F650; Cum. ISB Eng.; Tens Assy - Fan, WP & Alt
 Ford; 2004-2002; Truck; F650 SD; Cum. ISB Eng.; Tens Assy - Fan, WP & Alt
 Ford; 2004-2002; Truck; F750; Cum. ISB Eng.; Tens Assy - Fan, WP & Alt
 Ford; 2004-2002; Truck; F750 SD; Cum. ISB Eng.; Tens Assy - Fan, WP & Alt
 Ford; 2001; Truck; F650; Cum. ISB Eng.; Tens Assy - Fan & AC
 Ford; 2001; Truck; F650; FD1060 Eng.; Tens Assy - Fan & AC
 Ford; 2001; Truck; F650 SD; Cum. ISB Eng.; Tens Assy - Fan & AC
 Ford; 2001; Truck; F650 SD; FD1060 Eng.; Tens Assy - Fan & AC
 Ford; 2001; Truck; F750; Cum. ISB Eng.; Tens Assy - Fan & AC
 Ford; 2001; Truck; F750; FD1060 Eng.; Tens Assy - Fan & AC
 Ford; 2001; Truck; F750 SD; Cum. ISB Eng.; Tens Assy - Fan & AC
 Ford; 2001; Truck; F750 SD; FD1060 Eng.; Tens Assy - Fan & AC
 Ford; 2000; Truck; F650; Cum. ISB Eng.; Tens Assy - Fan, Alt & Hub
 Ford; 2000; Truck; F650 SD; Cum. ISB Eng.; Tens Assy - Fan, Alt & Hub
 Ford; 2000; Truck; F750; Cum. ISB Eng.; Tens Assy - Fan, Alt & Hub
 Ford; 2000; Truck; F750 SD; Cum. ISB Eng.; Tens Assy - Fan, Alt & Hub
 F'liner; 2003-1997; Truck; FL50; Cum. ISB Eng.; Tens Assy - Fan, Alt & Hub

38516 - Continued

F'liner; 2003-2002; Truck; FL50; Cum. ISB Eng.; Tens Assy - Fan, Alt & Hub
 F'liner; 2003-1997; Truck; FL60; Cum. ISB Eng.; Tens Assy - Fan, Alt & Hub
 F'liner; 2003-2002; Truck; FL60; Cum. ISB Eng.; Tens Assy - Fan, Alt & Hub
 F'liner; 2003-1997; Truck; FL70; Cum. ISB Eng.; Tens Assy - Fan, Alt & Hub
 F'liner; 2003-2002; Truck; FL70; Cum. ISB Eng.; Tens Assy - Fan, Alt & Hub
 F'liner; 2003-2002; Truck; FL80; Cum. ISB Eng.; Tens Assy - Fan, Alt & Hub
 F'liner; 2003-2002; Truck; FL80; Cum. ISB Eng.; Tens Assy - Fan, Alt & Hub
 F'liner; 2003-1999; Truck; UCBC; Cum. ISB Eng.; Tens Assy - Fan, Alt & Hub
 F'liner; 1999; Truck; FL50; Cum. ISB Eng.; Tens Assy - Fan, Alt & Hub
 F'liner; 1999; Truck; FL60; Cum. ISB Eng.; Tens Assy - Fan, Alt & Hub
 F'liner; 1999; Truck; FL70; Cum. ISB Eng.; Tens Assy - Fan, Alt & Hub
 Ken.; 2004-2001; Truck; T300; Cum. ISB Eng.; Tens Assy - Fan, Alt & Hub
 P'bilt; 2004-1999; Truck; 330; Cum. ISB Eng.; Tens Assy - Fan & Alt
 Sterling; 2000-1999; Truck; 7500; Cum. ISB Eng.; Tens Assy - Fan, Alt & Hub
 Sterling; 2000-1999; Truck; 8500; Cum. ISB Eng.; Tens Assy - Fan, Alt & Hub
 Sterling; 2000-1999; Truck; 9500; Cum. ISB Eng.; Tens Assy - Fan, Alt & Hub
 Bluebird; 2003-2001; Sch Bus; All American RE; Cum. ISB Eng.; Tens Assy - Serp Drive
 Bluebird; 2001; Sch Bus; Conventional; Cum. ISB Eng.; Tens Assy - Alt & WP
 Bluebird; 2000-1998; Sch Bus; TC2000; Cum. ISB Eng.; Tens Assy - Alt & WP
 Bluebird; 1999; Sch Bus; All American RE; Cum. ISB Eng.; Tens Assy - Alt & WP
 Champion Bus; 2003; Bus; CTS RE; Cum. ISB Eng.; Tens Assy - Alt Drive
 F'liner; 2003-1998; Sch Bus; FS65; Cum. ISB Eng.; Tens Assy - Alt & WP
 New Flyer; 2002; Bus; DE40LF; Cum. ISL Eng.; Tens Assy
 Nova Bus; 2003; Bus; Nova LFS; Cum. ISB Eng.; Tens Assy - Alt & WP
 Thomas Built; 2003-2000; Sch Bus; Conventional; Cum. ISB Eng.; Tens Assy - Alt & WP
 Thomas Built; 2003; Bus; SLF 200; Cum. ISB Eng.; Tens Assy - Hub & Alt
 Thomas Built; 2002-2000; Sch Bus; Saf-T-Liner MVP EF; Cum. ISB Eng.; Tens Assy - Fan, Alt & Hub
 Thomas Built; 2000-1999; Sch Bus; Saf-T-Liner MVP ER; Cum. ISB Eng.; Tens Assy - Alt & WP
 Thomas Built; 2000; Sch Bus; Saf-T-Liner MVP ER; Cum. ISB Eng.; Tens Assy - Alt & WP
 Thomas Built; 2000-1999; Bus; SLF 200; Cum. ISB Eng.; Tens Assy - Alt & WP

38517

Ford; 1999; Truck; F; Cum. ISB Eng.; Tens Assy - Hub, Fan, Alt & AC
 Ford; 1999; Truck; F; FD1060 Eng.; Tens Assy - Hub, Fan, Alt & AC
 Ford; 1998; Truck; F800; Cum. ISB Eng.; Tens Assy - Hub, Fan, Alt & AC
 Ford; 1998-1992; Truck; F800; FD1060 Eng.; Tens Assy - Hub, Fan, Alt & AC
 Ford; 1998; Truck; FT900; Cum. ISB Eng.; Tens Assy - Hub, Fan, Alt & AC
 Ford; 1998-1992; Truck; FT900; FD1060 Eng.; Tens Assy - Hub, Fan, Alt & AC
 Ford; 1997-1992; Truck; F800; Cum. B Ser. 5.9 Eng.; Tens Assy - Hub, Fan, Alt & AC
 Ford; 1997-1992; Truck; FT900; Cum. B Ser. 5.9 Eng.; Tens Assy - Hub, Fan, Alt & AC
 Ford; 1994-1992; Truck; F600; Cum. B Ser. 5.9 Eng.; Tens Assy - Hub, Fan, Alt & AC
 Ford; 1994-1992; Truck; F600; FD1060 Eng.; Tens Assy - Hub, Fan, Alt & AC
 Ford; 1994-1992; Truck; F700; Cum. B Ser. 5.9 Eng.; Tens Assy - Hub, Fan, Alt & AC
 Ford; 1994-1992; Truck; F700; FD1060 Eng.; Tens Assy - Hub, Fan, Alt & AC
 F'liner; 2003; Truck; FC70; Cum. ISB Eng.; Tens Assy - Alt & AC

Numerical Listing

38517 - Continued

Fliner; 2003; Truck; FC80; Cum. ISB Eng.; Tens Assy - Alt & AC
Goshen Coach; 1999; Bus; Sentry; Cum. ISB Eng.; Tens Assy - Alt & WP

38518

Replaces OEM: 3914854, 3934822, 3936210 (all Cummins)

38519

Intl/Nav; 2001-1992; Truck; 9400; DD Ser. 60 Eng.; Tens Assy - Fan
Intl/Nav; 2001-1999; Truck; 9900; DD Ser. 60 Eng.; Tens Assy - Fan
Intl/Nav; 1998; Truck; 9100; DD Ser. 60 Eng.; Tens Assy - Fan
Intl/Nav; 1998; Truck; 9200; DD Ser. 60 Eng.; Tens Assy - Fan
Intl/Nav; 1997; Truck; 9800; DD Ser. 60 Eng.; Tens Assy - Fan
Intl/Nav; 1996; Truck; 9600; DD Ser. 60 Eng.; Tens Assy - Fan
Intl/Nav; 1996; Truck; 9700; DD Ser. 60 Eng.; Tens Assy - Fan
Intl/Nav; 1995-1992; Truck; 9300; DD Ser. 60 Eng.; Tens Assy - Fan
Intl/Nav; 1994-1990; Truck; 8100; DD Ser. 60 Eng.; Tens Assy - Fan
Intl/Nav; 1994-1990; Truck; 8200; DD Ser. 60 Eng.; Tens Assy - Fan
Intl/Nav; 1994-1990; Truck; 8300; DD Ser. 60 Eng.; Tens Assy - Fan
Intl/Nav; 1993-1992; Truck; 9600; DD Ser. 60 Eng.; Tens Assy - Fan
Intl/Nav; 1993-1992; Truck; 9700; DD Ser. 60 Eng.; Tens Assy - Fan

38520

Gillig; 1999-1994; Bus; Phantom 96TB; DD Ser. 50 Eng.; Tens Assy - Alt Drive
MCI; 2000; Bus; 102D3; DD Ser. 60 CNG Eng.; Tens Assy - Alt Drive
MCI; 1998; Bus; 102 EL-3; DD Ser. 60 Eng.; Tens Assy - Alt Drive
MCI; 1994; Bus; 102D3; DD Ser. 60 Eng.; Tens Assy - Alt Drive
NABI; 2001; Bus; NABI 40; DD Ser. 60 Eng.; Tens Assy - Alt Drive
NABI; 1999; Bus; NABI 40; DD Ser. 50 Eng.; Tens Assy - Alt & WP
NABI; 1998; Bus; NABI 436; DD Ser. 50 Eng.; Tens Assy - Alt & WP
Neoplan; 2002; Bus; AN460; DD Ser. 50 Eng.; Tens Assy - Hub & Alt
New Flyer; 2001; Bus; C40LF; DD Ser. 50 CNG Eng.; Tens Assy - Alt & WP
New Flyer; 1995; Bus; D60; DD Ser. 50 Eng.; Tens Assy - Alt & WP
Orion; 1998-1996; Bus; Orion V; DD Ser. 50 Eng.; Tens Assy - Alt Drive
Prevost; 2003; Bus; H3-45; DD Ser. 60 Eng.; Tens Assy; W/Dual Alts.
Prevost; 2000; Bus; LeMirage XL; DD Ser. 60 Eng.; Tens Assy - Alt Drive

38521

Fliner; 2003-2000; Truck; FL112; Cum. ISM Eng.; Tens Assy - Fan, Alt & Hub
Fliner; 2003-2000; Truck; FLD; Cum. ISM Eng.; Tens Assy - Fan, Alt & Hub
Fliner; 2001-2000; Truck; Century Class; Cum. ISM Eng.; Tens Assy - Fan, Alt & Hub
Intl/Nav; 2004; Truck; 5600; Cum. ISM Eng.; Tens Assy - Fan & Alt
Intl/Nav; 2004; Truck; 7600; Cum. ISM Eng.; Tens Assy - Fan & Alt
Intl/Nav; 2004-2003; Truck; 8600; Cum. ISM Eng.; Tens Assy - Fan & Alt
Intl/Nav; 2004; Truck; 9200; Cum. ISM Eng.; Tens Assy - Fan & Alt
Intl/Nav; 2004; Truck; 9400; Cum. ISM Eng.; Tens Assy - Fan & Alt
Ken.; 2004-2003; Truck; T800; Cum. ISM Eng.; Tens Assy - Fan & Alt
Ken.; 2002-2001; Truck; T600; Cum. ISM Eng.; Tens Assy - Fan & Alt
Ken.; 2001-1999; Truck; T800; Cum. ISM Eng.; Tens Assy - Fan & Alt
P'bilt; 2004; Truck; 385; Cum. ISM Eng.; Tens Assy - Fan & Alt
P'bilt; 2002; Truck; 385; Cum. ISM Eng.; Tens Assy - Fan & Alt

38521 - Continued

P'bilt; 2001; Truck; 357; Cum. ISM Eng.; Tens Assy - Fan & Alt
P'bilt; 2001; Truck; 378; Cum. ISM Eng.; Tens Assy - Fan & Alt
P'bilt; 2000; Truck; 387; Cum. ISM Eng.; Tens Assy - Fan & Alt
West. Star; 2001; Truck; 4964EX; Cum. ISM Eng.; Tens Assy - Fan & Alt
West. Star; 2001; Truck; 4964FX; Cum. ISM Eng.; Tens Assy - Fan & Alt
West. Star; 2001; Truck; 4964SX; Cum. ISM Eng.; Tens Assy - Fan & Alt

38522

Replaces OEM: 1602296 (Caterpillar)

38523

Mack; 2004; Truck; CH; Mack AC Eng.; Tens Assy - Fan
Mack; 2004-2003; Truck; CV; Mack AI Eng.; Tens Assy - Fan & Alt
Mack; 2003-1998; Truck; CH; Mack E7 Eng.; Tens Assy - Fan & Alt
Mack; 2003; Truck; CS; Mack AC Eng.; Tens Assy - Fan & Alt
Mack; 2003; Truck; CV; Mack AMI Eng.; Tens Assy - Fan & Alt
Mack; 2003-2002; Truck; CV; Mack E7 Eng.; Tens Assy - Fan & Alt
Mack; 2002-2000; Truck; CX; Mack E7 Eng.; Tens Assy - Fan & Alt
Mack; 2001-2000; Truck; CL; Mack E7 Eng.; Tens Assy - Fan & Alt
Mack; 2001; Truck; DM; Mack E7 Eng.; Tens Assy - Fan & Alt
Mack; 2001-2000; Truck; MR; Mack E7 Eng.; Tens Assy - Fan & Alt
Mack; 2001-1998; Truck; RD; Mack E7 Eng.; Tens Assy - Fan & Alt
Mack; 2000; Truck; Vision; Mack E7 Eng.; Tens Assy - Fan & Alt
Mack; 1999-1998; Truck; CH; Mack E6 Eng.; Tens Assy - Fan & Alt
Mack; 1999; Truck; MR688S; Mack E7 Eng.; Tens Assy - Fan & Alt
Mack; 1999-1998; Truck; RB; Mack E7 Eng.; Tens Assy - Fan & Alt

38524

Fliner; 2003-2001; Truck; FL112; Cat. C10 Eng.; Tens Assy - Fan To AC
Fliner; 2003-2001; Truck; FL112; Cat. C12 Eng.; Tens Assy - Fan To AC

38525

Fliner; 2001-2000; Truck; FL50; Cum. ISC Eng.; Tens Assy - Fan, Alt & Hub
Fliner; 2001-2000; Truck; FL60; Cum. ISC Eng.; Tens Assy - Fan, Alt & Hub
Fliner; 2001-2000; Truck; FL70; Cum. ISC Eng.; Tens Assy - Fan, Alt & Hub
Fliner; 2001-2000; Truck; FL80; Cum. ISC Eng.; Tens Assy - Fan, Alt & Hub
P'bilt; 2000; Truck; 330; Cum. ISB Eng.; Tens Assy - Hub & Alt
Bluebird; 2004; Sch Bus; All American RE; Cum. ISC Eng.; Tens Assy - Serp Drive
El Dorado; 1997; Bus; EZ-Rider; Cum. ISC Eng.; Tens Assy - Alt Drive

38526

Replaces OEM: 3936204 (Cummins)

38527

Ken.; 2000; Truck; T300; Cum. ISC Eng.; Tens Assy - Fan, Alt & Hub

38528

Chev.; 2003-2000; Truck; Tiltmaster W3; 5.7 Eng.; Tens Assy - Fan, Alt, PS & AC
Chev.; 2003-2000; Truck; Tiltmaster W4; 5.7 Eng.; Tens Assy - Fan, Alt, PS & AC
Chev.; 2003-2000; Truck; Tiltmaster W5; 5.7 Eng.; Tens Assy - Fan, Alt, PS & AC
Chev.; 2003-2000; Truck; Tiltmaster WT5; 5.7 Eng.; Tens Assy - Fan, Alt, PS & AC
Chev.; 1999; Truck; Tiltmaster W4; 5.7 Eng.; Tens Assy
Chev.; 1999; Truck; Tiltmaster W5; 5.7 Eng.; Tens Assy
Chev.; 1999; Truck; Tiltmaster W6; 5.7 Eng.; Tens Assy
Chev.; 1999; Truck; Tiltmaster W7; 5.7 Eng.; Tens Assy

Numerical Listing

38528 - Continued

Chev.; 1998-1997; Truck; Tiltmaster W4; 5.7 Eng.; Tens Assy - Fan, Alt, PS & AC
 GMC; 2003-2000; Truck; Tiltmaster W3; 5.7 Eng.; Tens Assy - Fan, Alt, PS & AC
 GMC; 2003-1997; Truck; Tiltmaster W4; 5.7 Eng.; Tens Assy - Fan, Alt, PS & AC
 GMC; 2003-1999; Truck; Tiltmaster W5; 5.7 Eng.; Tens Assy - Fan, Alt, PS & AC
 GMC; 2003-2000; Truck; Tiltmaster WT5; 5.7 Eng.; Tens Assy - Fan, Alt, PS & AC
 GMC; 1999; Truck; Tiltmaster W6; 5.7 Eng.; Tens Assy - Fan, Alt, PS & AC
 GMC; 1999; Truck; Tiltmaster W7; 5.7 Eng.; Tens Assy - Fan, Alt, PS & AC
 Isuzu; 2003-1995; Truck; NPR; GM 5.7 Eng.; Tens Assy

38529

Intl/Nav; 2001-1999; Truck; 9100; DD Ser. 60 Eng.; Tens Assy - Fan
 Intl/Nav; 2001-1999; Truck; 9200; DD Ser. 60 Eng.; Tens Assy - Fan

38530

J. Deere; All Years; Tractor; 9200; 6-Cyl. 12.5 Eng.; Tens Assy - Fan
 J. Deere; All Years; Tractor; 9300; 6-Cyl. 12.5 Eng.; Tens Assy - Fan
 J. Deere; All Years; Tractor; 9300T; 6-Cyl. 12.5 Eng.; Tens Assy - Fan
 J. Deere; All Years; Tractor; 9400; 6-Cyl. 12.5 Eng.; Tens Assy - Fan
 J. Deere; All Years; Tractor; 9400T; 6-Cyl. 12.5 Eng.; Tens Assy - Fan

38531

Replaces OEM: 8149798 (Volvo)

38532

F'liner; 2001; Truck; Argosy; Cum. ISX Eng.; Tens Assy - Hub, Alt & AC
 F'liner; 2001-2000; Truck; Century Class; Cum. ISX Eng.; Tens Assy - Hub, Alt & AC
 F'liner; 2001; Truck; Columbia; Cum. ISX Eng.; Tens Assy - Hub, Alt & AC
 F'liner; 2000; Truck; FLD; Cum. ISX Eng.; Tens Assy - Hub, Alt & AC
 F'liner; 1999-1998; Truck; FLD; Cum. Signature 600 Eng.; Tens Assy - Hub, Alt & AC
 Intl/Nav; 2003; Truck; 9900; Cum. ISX Eng.; Tens Assy - Hub, Alt & AC; W/O Clean Air Pkg
 Intl/Nav; 2002-2001; Truck; 9100; Cum. ISX Eng.; Tens Assy - Hub, Alt & AC
 Intl/Nav; 2002-2000; Truck; 9400; Cum. ISX Eng.; Tens Assy - Hub, Alt & AC
 Intl/Nav; 2002-2000; Truck; 9900; Cum. ISX Eng.; Tens Assy - Hub, Alt & AC
 Ken.; 2004-2003; Truck; T600; Cum. ISX Eng.; Tens Assy - Hub, Alt & AC
 Ken.; 2003; Truck; T600; Cum. Signature 600 Eng.; Tens Assy - Hub, Alt & AC
 Ken.; 2003-2000; Truck; T800; Cum. ISX Eng.; Tens Assy - Hub, Alt & AC
 Ken.; 2003-1999; Truck; W900; Cum. ISX Eng.; Tens Assy - Hub, Alt & AC
 Ken.; 2002-1999; Truck; W900; Cum. Signature 600 Eng.; Tens Assy - Hub, Alt & AC
 Ken.; 2001-2000; Truck; T2000; Cum. ISX Eng.; Tens Assy - Hub, Alt & AC
 Ken.; 1999; Truck; T2000; Cum. Signature 600 Eng.; Tens Assy - Hub, Alt & AC
 Mack; 2003-2001; Truck; CH; Cum. Signature 600 Eng.; Tens Assy - Hub, Alt & AC
 Mack; 2003-2000; Truck; CL; Cum. Signature 600 Eng.; Tens Assy - Hub, Alt & AC
 P'bilt; 2002-2000; Truck; 378; Cum. ISX Eng.; Tens Assy - Hub, Alt & AC
 P'bilt; 2002-2000; Truck; 378; Cum. Signature 600 Eng.; Tens Assy - Hub, Alt & AC
 P'bilt; 2002-2000; Truck; 379; Cum. ISX Eng.; Tens Assy - Hub, Alt & AC
 P'bilt; 2002-2000; Truck; 379; Cum. Signature 600 Eng.; Tens Assy - Hub, Alt & AC
 P'bilt; 2002-2001; Truck; 387; Cum. ISX Eng.; Tens Assy - Hub, Alt & AC
 P'bilt; 1998; Truck; 379; Cum. ISX Eng.; Tens Assy - Hub, Alt & AC

38532 - Continued

Sterling; 2001; Truck; Silver Star; Cum. Signature 600 Eng.; Tens Assy - Hub, Alt & AC
 Volvo; 2003; Truck; VNL; Cum. ISX Eng.; Tens Assy - Hub, Alt & AC
 Volvo; 2003; Truck; VNL; Cum. Signature 600 Eng.; Tens Assy - Hub, Alt & AC
 Volvo; 2003; Truck; VNM; Cum. ISX Eng.; Tens Assy - Hub, Alt & AC
 Volvo; 2003; Truck; VNM; Cum. Signature 600 Eng.; Tens Assy - Hub, Alt & AC
 Volvo; 2001-2000; Truck; VNL; Cum. ISX Eng.; Tens Assy - Hub, Alt & AC
 Volvo; 2001-2000; Truck; VNM; Cum. ISX Eng.; Tens Assy - Hub, Alt & AC
 West. Star; 2001; Truck; 4964EX; Cum. ISX Eng.; Tens Assy - Hub, Alt & AC
 West. Star; 2001; Truck; 4964EX; Cum. Signature 600 Eng.; Tens Assy - Hub, Alt & AC
 West. Star; 2001; Truck; 4964FX; Cum. ISX Eng.; Tens Assy - Hub, Alt & AC
 West. Star; 2001; Truck; 4964FX; Cum. Signature 600 Eng.; Tens Assy - Hub, Alt & AC
 West. Star; 2001; Truck; 4964SX; Cum. ISX Eng.; Tens Assy - Hub, Alt & AC
 West. Star; 2001; Truck; 4964SX; Cum. Signature 600 Eng.; Tens Assy - Hub, Alt & AC

38534

F'liner; 2000-1999; Truck; FL112; Cat. C10 Eng.; Tens Assy - Fan & AC
 F'liner; 2000-1999; Truck; FL112; Cat. C12 Eng.; Tens Assy - Fan & AC
 F'liner; 2000-1998; Truck; FLD; Cat. C10 Eng.; Tens Assy - Fan & AC
 F'liner; 2000-1998; Truck; FLD; Cat. C12 Eng.; Tens Assy - Fan & AC

38535

F'liner; 2001; Truck; Argosy; Cum. ISX Eng.; Tens Assy - Fan
 F'liner; 2001-2000; Truck; Century Class; Cum. ISX Eng.; Tens Assy - Fan
 F'liner; 2001; Truck; Columbia; Cum. ISX Eng.; Tens Assy - Fan
 F'liner; 2000; Truck; FLD; Cum. ISX Eng.; Tens Assy - Fan
 Intl/Nav; 2003; Truck; 9900; Cum. ISX Eng.; Tens Assy - Fan; W/O Clean Air Pkg
 Intl/Nav; 2002-2001; Truck; 9100; Cum. ISX Eng.; Tens Assy - Fan
 Intl/Nav; 2002-2000; Truck; 9400; Cum. ISX Eng.; Tens Assy - Fan
 Intl/Nav; 2002-2000; Truck; 9900; Cum. ISX Eng.; Tens Assy - Fan
 Ken.; 2004-2003; Truck; T600; Cum. ISX Eng.; Tens Assy - Fan
 Ken.; 2003; Truck; T600; Cum. Signature 600 Eng.; Tens Assy - Fan
 Ken.; 2003-2000; Truck; T800; Cum. ISX Eng.; Tens Assy - Fan
 Ken.; 2003-1999; Truck; W900; Cum. ISX Eng.; Tens Assy - Fan
 Ken.; 2002-1999; Truck; W900; Cum. Signature 600 Eng.; Tens Assy - Fan
 Ken.; 2001-2000; Truck; T2000; Cum. ISX Eng.; Tens Assy - Fan
 Ken.; 1999; Truck; T2000; Cum. Signature 600 Eng.; Tens Assy - Fan
 Mack; 2003-2001; Truck; CH; Cum. Signature 600 Eng.; Tens Assy - Fan
 Mack; 2003-2000; Truck; CL; Cum. Signature 600 Eng.; Tens Assy - Fan
 P'bilt; 2002-2000; Truck; 378; Cum. ISX Eng.; Tens Assy - Fan
 P'bilt; 2002-2000; Truck; 378; Cum. Signature 600 Eng.; Tens Assy - Fan
 P'bilt; 2002-2000; Truck; 379; Cum. ISX Eng.; Tens Assy - Fan
 P'bilt; 2002-2000; Truck; 379; Cum. Signature 600 Eng.; Tens Assy - Fan
 P'bilt; 2002-2001; Truck; 387; Cum. ISX Eng.; Tens Assy - Fan
 P'bilt; 2002; Truck; 387; Cum. Signature 600 Eng.; Tens Assy - Fan
 P'bilt; 1998; Truck; 379; Cum. ISX Eng.; Tens Assy - Fan
 Sterling; 2001; Truck; Silver Star; Cum. Signature 600 Eng.; Tens Assy - Fan
 Volvo; 2003-2000; Truck; VNL; Cum. ISX Eng.; Tens Assy - Fan
 Volvo; 2003; Truck; VNL; Cum. Signature 600 Eng.; Tens Assy - Fan

Numerical Listing

38535 - Continued

Volvo; 2003-2000; Truck; VNM; Cum. ISX Eng.; Tens Assy - Fan
Volvo; 2003; Truck; VNM; Cum. Signature 600 Eng.; Tens Assy - Fan
West. Star; 2001; Truck; 4964EX; Cum. ISX Eng.; Tens Assy - Fan
West. Star; 2001; Truck; 4964EX; Cum. Signature 600 Eng.; Tens Assy - Fan
West. Star; 2001; Truck; 4964FX; Cum. ISX Eng.; Tens Assy - Fan
West. Star; 2001; Truck; 4964FX; Cum. Signature 600 Eng.; Tens Assy - Fan
West. Star; 2001; Truck; 4964SX; Cum. ISX Eng.; Tens Assy - Fan
West. Star; 2001; Truck; 4964SX; Cum. Signature 600 Eng.; Tens Assy - Fan

38536

Volvo; 2002-2000; Truck; VNL; Cum. N14 Eng.; Tens Assy - Fan
Volvo; 2002-2000; Truck; VNM; Cum. N14 Eng.; Tens Assy - Fan

38537

MCI; 1995; Bus; 102D3; Cum. L10 Eng.; Tens Assy - Alt Drive

Troubleshooting Front End Accessory Drives

To accurately check for noise symptoms the system must be loaded:

- Air conditioner on full
- Lights on
- Wheels turned 3/4" to the left or right

- Air conditioner fan on full
- Defroster on

Symptom	Probable Cause	Corrective Action
---------	----------------	-------------------

Appearance/Worn Pulley

For steel idlers, paint has worn off the belt tracking area.	1. This is a normal condition.	No corrective action required.
Plastic idler pulley appears to be worn on belt tracking area.	1. Extreme environmental wear (i.e., heat, water, stones).	Replace idler.
On plastic idlers, pulley is chipped.	1. Stone damage. 2. Faulty installation practices.	Replace idler only if chip is in belt tracking area.
On steel idlers, pulley has been marred in belt tracking area.	1. Stone damage. 2. Faulty installation practices.	Replace idler only if deformation is in belt tracking area.
Pulley shows signs of corrosion.	1. Coating on pulley has worn off. NOTE: It is normal for coating to wear off belt tracking area.	Replace idler.
Idler has excessive wobble (free rock).	1. Bearing failure. 2. Excessive load on pulley. 3. Belt is not tracking properly over pulley.	Replace idler.

Tensioner Appearance

Tensioner arm is cracked.	1. Excessive force is used in removal. 2. Long-term fatigue failure. 3. Tensioner is allowed to snap back into stop position.	Replace tensioner.
Tensioner vibration during engine idle is excessive.	1. Tensioner damper is worn. 2. Accessory is out of round.	Replace tensioner.
Grease appears to be leaking out of the bearing.	1. Grease purge. 2. Seal degradation. 3. Excessive radial internal clearance in bearing.	Replace idler.
Bearing seal is missing or damaged. Tensioner tilted or misaligned or gap exists between tensioner arm and base.	1. Worn pulley. 2. Environmental damage (i.e., heat, water, stones). 3. Poor tensioner mounting.	Replace idler. Replace tensioner.

Loose, Sticking or Seized Tensioner

Tensioner does not operate smoothly.	1. Bearing surface damaged. 2. Damper damage. 3. Spring is broken.	Replace tensioner.
Pulley is seized and will not rotate freely.	1. Bearing is damaged.	Replace idler.
Pulley does not rotate smoothly or has a sticky feel to it when spun.	2. Radial internal clearance in bearing is too low. 3. Bearing fit in pulley is tight.	Replace idler.
Pulley and bearing have relative motion.	1. Bearing is not being constrained in idler pulley.	Replace idler.

Noise

Belt squeal noise.	1. Belt worn or stretched to maximum take-up length of system. 2. Tension force not sufficient.	Check belt length window. If belt is correct length, replace tensioner.
Tensioner clatters or rattles during engine operation.	1. Damper is worn. 2. Bearing surfaces within tensioner are worn.	Replace tensioner.
Belt chirping due to system misalignment.	1. Pulley or tensioner are worn. 2. Cracks in tensioner base or arm. 3. Mounting bolts loose.	Replace worn or cracked tensioner. Tighten loose bolts to vehicle manufacturer's specifications. Check entire system for misalignment.
Pulley makes a high-pitched whine or hooting noise after the engine is started. Noise lasts up to three minutes.	1. Worn bearing. 2. Bearing fit to pulley is incorrect.	Replace idler.
Pulley exhibits noise during normal operation.	1. Bearing is not functioning properly.	An idler pulley is normally very quiet. Replace idler.
Pulley and bearing assembly rattle when shaken.	1. Bearing cage is broken. 2. Balls in bearing are loose. 3. Bearing is contains no lubricant.	Replace idler assembly.

Bearing Noises/Bearing Hoot

Continuous hissing and grinding noise that gets louder as engine RPM increases.	1. No bearing lubricant.	Use an automotive stethoscope to locate the source of the noise. Turn engine off and hand spin pulley. If it's hard to turn, feels rough or rattles, replace pulley assembly.
Continuous growling noise that changes to a whine as engine RPM increases.	1. A bearing is about to fail. 2. Excessive idler pulley wobble. 3. Contamination of other fluids into pulley seal.	Visually inspect bearing in question for signs of heat "bluing" of metal or grease purge. Check for bracket movement due to loose or misaligned fasteners. Check for proper belt mounting.
Hoot noise that occurs at low temperature (below -20° F).	1. Insufficient or improper bearing grease.	If belt has glazing, cracks or other visible defects, replace belt.

Caution: Replace entire idler assembly or tensioner. Do not just replace the pulley.

Belt Tracking

Belt does not track properly on idler belt tracking surface.	1. Bearing is not fixed to the correct depth in pulley. 2. Belt tracking surface is not square to bearing mounting surface. 3. Pulley tracking surface is tapered. (Crowning or bowing of belt tracking surface is sometimes intentional.)	Replace idler.
--	--	----------------